GUERNSEY

BREEDERS' JOURNAL

Identical Twins

Ann Arbor, Michigan
Eugene B. Power
University Microfilms
313 N. First Street
Ann Arbor, Michigan

GOLDEN GUERNSEY

February 1, 1957

VACCINATED — ACCREDITED

FOREMOST GUERNSEYS

Foremost Footprint

Foremost in Name and Breeding Fame

HERE IS ANOTHER FOREMOST SIRE

THAT HAS DONE A GREAT JOB

SIRING TYPE AND PRODUCTION

Langwater Foremost

★ ★ FOREMOST FOOTPRINT 4th ★ ★

30 AR daughters, 24 classified, 13 — VG, 7 — D, 4 — A.

Congratulations to Harold Oelker and Jack Foust on developing this sire.

Sire: **FOREMOST FOOTPRINT, AR,** 60 daughters.
118 rec. M.E. 305—2x average 9568—4.7—454.
47 classified, average 83.1.

His Dam

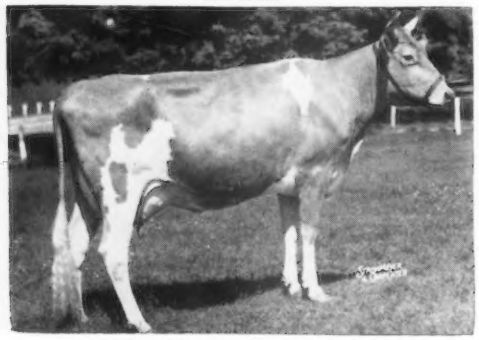

FOREMOST CROWN'S FAITHFUL
12772—629—Sr3—305C—3x
14033—674—Sr4—365C—3x
15306—751—6yrs—365C—3x
16695—802—7yrs—365—3x

4 AR daughters include:
Foremost J. C.'s Faithful, E '55 '56
13485—597—Jr3—365C—3x
12730—638—Sr4—365C—3x

TYPICAL FOOTPRINT 4TH DAUGHTERS

1955

VG **L. MAYFLOWER'S F. ROSALIE**
13345—651—5yrs—HIR—365C—2x

D **OELKER'S FOOTPRINT ALICE**
11002—637—5yrs—HIR—347C—2x

VG **OELKER'S FOOTPRINT'S FAITHFUL**
12829—624—Jr3—HIR—365C—2x

VG **OELKER'S FOOTPRINT LADY MAY**
10672—585—Sr3—HIR—305C—2x

VG **OELKER'S FOOTPRINT JO**
10086—561—5yrs—HIR—305C—2x

A **OELKER'S FOOTPRINT BOUNTY**
10197—542—Jr4—HIR—365—2x

VG **L. MAYFLOWER'S FLETA**
10559—528—Jr3—HIR—365—2x

VG **OELKER'S FOOTPRINT JOY**
11057—523—5yrs—HIR—305C—2x

OELKER'S FOOTPRINT KINDLY LADY
10195—497—Sr3—HIR—365C—2x

D **OELKER'S FOOTPRINT PEGGY**
10008—482—Jr2—HIR—365C—2x

D **OELKER'S FOOTPRINT FAN**
10892—476—Sr2—HIR—365—2x

His Maternal Sister

FOREMOST CROWN'S FAITHFUL 2d
Very Good 1956
15887—752—Sr3—365C—3x
16794—765—Sr4—365C—3x

His Dam's Dam

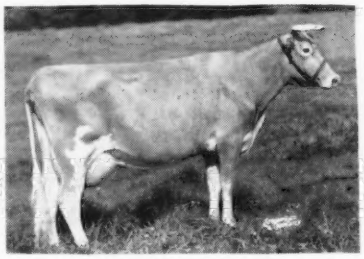

SUPERB'S FAITHFUL
10 rec. av. 15641—810
19678—1077—6yrs—365C—3x
19776—1036—A—1095
19471—1017—9yrs—365C—3x

His Dam's Maternal Sister

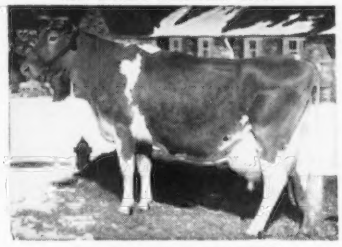

FOREMOST QUANTITY
Excellent 1955. 8 rec. av. 17236—786.
Liebers' Trophy, 1953.
18288—874—Sr4—365—3x
19067—842—6yrs—365—3x
18824—864—8yrs—365—3x

FOREMOST FOOTPRINT IS STILL IN SERVICE AND WE HAVE A SON AND 5 VERY PROMISING GRANDSONS FOR SALE NOW. ALSO DAUGHTERS AND GRANDDAUGHTERS AND FEMALES BRED TO HIM.

FOREMOST GUERNSEYS

Department of Dairy Husbandry, University of Missouri, Columbia, Missouri — Telephone: GIbson 3-7290
Farm located on Highway 40, eight miles west of Columbia.
Address correspondence to Foremost Farm, R. R. 3, Columbia, Missouri.
Telephones — Farm Office: GIbson 2-6276, Supt's Residence: GIbson 2-5251

LAURENCE R. RAINEY, Superintendent — A. C. RAGSDALE, Dept. Chairman — BRYAN LAIL, Herdsman

Cla-ore Knight's Ludlow

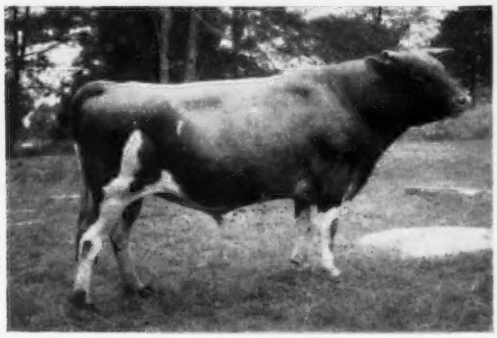

Sire: **CHICONA NOVELTY'S KNIGHT, AR**
5 PR sons, 36 daughters, 1 over 800, 1 over 700, 9 over 600, 23 over 500 lbs.

Dam: **CLA-ORE PHIL'S LISA,** VG
13266—627—Jr2—365C—2x
*14030—671—Jr3—305C—2x

Ludlow's greatness as a sire is rapidly being confirmed. His daughters continue to produce. Below is listed the latest production on all daughters that have calved:

Tideland Ludlow's Ardela, VG
9641—544—Sr2—305C—2x
8171—477—Sr3—2x in 187 days (still on test)

Tideland Ludlow's Hanna, E
11535—*631—Jr2—305C—2x (Class Leader)
10079—552—Jr3—305—2x (pending)

Tideland Ludlow's Hilda, VG
9538—526—Jr2—305C—2x (pending)

Tideland Ludlow's Mistress, VG
8005—439—Jr2—305C—2x (calved at 20 mos.)
6907—355—Sr2—2x in 150 days (still on test)

Tideland Ludlow's Hannabelle, VG (full sister to Hanna)
10150—522—Sr2—HIR—305C—2x (pending record completed at Robin Roost). Calved December 20 and milked 53.2 lbs. on December 31. Will be retested on HIR—2x.

We wish to express our appreciation to Mr. Herb Howell, the capable superintendent at the John Jacob Astor Experiment Station, Astoria, Oregon, for his generosity in allowing us unrestricted choice of the unbred Ludlow daughters, for it was in this herd that Ludlow spent his first 5½ years. Mr. Howell allowed us to select Tideland Ludlow's Hedy and Tideland Ludlow's Harriet, and they, with Hannabelle from Fred Rudat's represent the famous "H" family that has performed superbly for the station through the years. Thus they came to Robin Roost Farms in the hills of middle Tennessee, arriving July 22. Hannabelle, on test as a Junior 2-year-old, had calved in November, 1955, yet milked 33.0 lbs. on August 24 on 2x, and made 930.8 lbs. weighed milk in her ninth month, after moving two-thirds of the distance across the United States in hot, dry July — "truly a remarkable young cow."

Plan to add a "little Ludlow" to your herd. They will be arriving soon.

ROBIN ROOST FARMS

Bang's Certified 1717-1 — T. B. Accredited

DR. SAM B. McFARLAND
BALLARD K. BENNETT
Tel. 1924-W

LEBANON, TENN.
Route 4

ADOHR FARMS

CAMARILLO · VENTURA COUNTY · CALIFORNIA

Our Son of PEARLETTE

Is Siring The Kind Of Daughters That Attract Attention

/ CURTISS CANDY JOLLY CURTISS

Born June 1, 1952

Sire: **CURTISS CANDY FABRON, AR,** Sr. & Gr. Ch., N.G.S., 1952. A son of Curtiss Candy Levity Heir, AR, out of McDonald Farms Hester, E '51 '55, $13,000, 1947, 12093—600—6yrs—305C—3x, 2 AR daughters.

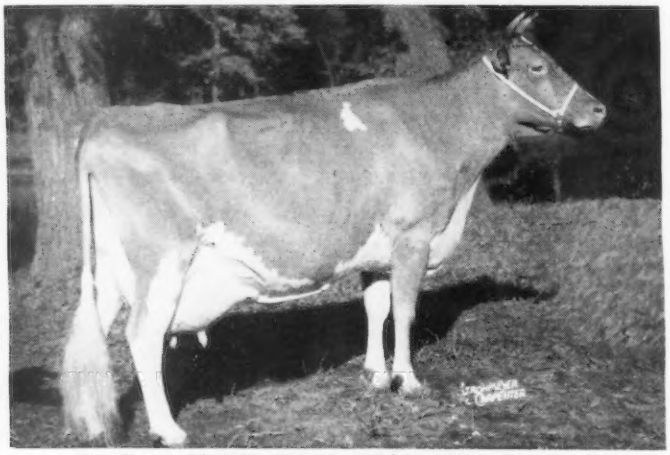

His Dam: **ADOHR ELDOR PEARLETTE,** E 5 times

Sr. & Gr. Ch., N.G.S., 1949. Res. Gr. Ch., N.G.S., I.D.E., 1950. Sr. & Gr. Ch., N.G.S., I.D.E., 1951. Sold for $23,000, 1950.

12502—664—Jr4—789 T. M., 15524—737—8yrs—365C—3x
12501—610—9yrs—305C—3x, 12809—613—10yrs—365—3x

His Maternal Sister

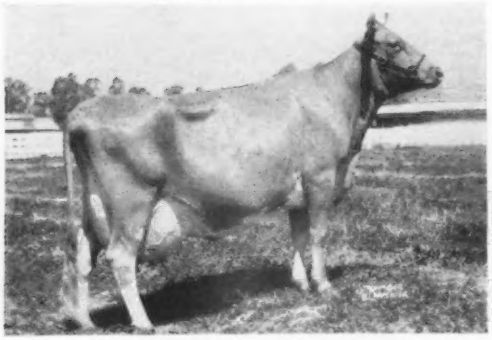

ADOHR PETER PAN PEARLETTE
15432—853—Sr3—365C—3x, 14774—794—Sr4—365—3x
Member of Honorable Mention All-American
3 Best Females, 1954.

His Maternal Sister

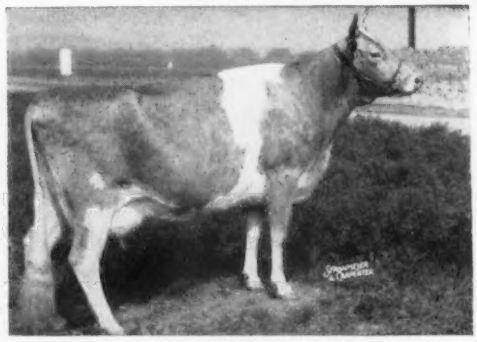

ADOHR BEAU'S PEARLETTE, VG '50 '56
12336—605—Jr2—365—3x, 14125—760—Jr4—365—3x
Sold for $4,000, 1953.

CURTISS SONS FOR SALE OUT OF SOME OF OUR BEST COWS

T. A. KNIGHT, Manager — J. L. ELLIOTT, Superintendent

Buy with Confidence!

INDEX

To Advertisers

Adohr Farms—Calif. 188
Anchor Serum Co.—Ind. 246
Ansmil Farms—Ohio 292
Arizona Farms Guernseys—Ariz. 244

Begeacres Farm—N. Y. 258
Blakeford Farms—Md. 266
Bluff View Farm—Texas 195
Box 6 246
Brandtjen Farms—Minn. 265

Caumsett Farm—N. Y. 248
Central States Sales Co.—Texas 246
Chore-Boy Division—Ind. 242
Clearview Farm—Maine 261
Coldsprings Farm—Pa. 300
Cole Farm Dairy—Maine 262
Crescent Farm—Wash. 286
Crestwood Farm—Minn. 260
Curtiss IMproved Stud Service, Inc.—Ill. 256

Dairy Association—Vt. 242
Deep Lake Farm—Conn. 246
Douglaston Manor Farm—N. Y. 299
Dunn's Tour—N. Y. & Mass. 297

Eastern Washington—Wash. 286
Elmcrest Farms—N. Y. 247
Elm Haven Farms—Mass. 250

Fairlawn Farms—Mass. 193
Foremost Guernseys—Mo. II. Cover
Franklin Serum Co.—Colo. 242

Golden Arrow Farms—Ind. 241
Graham Scientific Breeding School—Mo. 241
Grayce Farms—Pa. 200
Great Elm Farm, Inc.—N. H. 290
Green Bottom Farm—Md. 297
Greystone Farm—N. Y. 251

Hermitage View Farm—Tenn. 293
Hideaway Farm—Ohio 292
Hilldale Farm—Minn. 260
Hoosier Heart Farm—Ind. 254

Ideal Guernsey Farms—N. J. 190
Indiana G. B. A.—Ind. 264
Iowa Guernsey Breeders' Assn.—Iowa 241

Kimberton Farms—Pa. 254
Kingendale Guernsey Farm—Ind. 287
Kingston & Associates, Delbert H.—Ill. 286

Lake Louise Farm—Pa. 196, 197
La Ramee Farm—Pa. 298
Larch Farm—Mass. 298

Mac-Ra Co.—Calif. 244
Maegeo Farms, Inc.—N. C. 241
Maple Lawn Farms—N. Y. 288
Maple Leaf Farm—Minn. 260
May Rich Farm—N. Y. 288
McDonald Farms—N. Y. 285
Merryman Company, The—Md. IV. Cover
Mid-West Sale—Wis. 286
Minnesota Guernseys—Minn. 260
Monterey Farms—Del. 263
Mt. Ararat Farms—Md. 250
Mulberry Hill Farm—Md. 256
Mulhocaway Farm—N. J. 199

National Agricultural Supply Co.—Wis. 246
New Haven Guernsey Farm—Wash. 258

Normandy Farm—Ind. 257
Nyala Farm—Conn. 297

Oakdale Farm—Iowa 292

Pennsylvania G. B. A.—Pa. 289
Peterborough Sales Service—N. H. 292

Ralston Purina Co.—Mo. 243
Richview Dairy—Va. 262
Robin Roost Farm—Tenn. 187
Rolling Acres Farms—Ill. 259
Rosymorn Farm—Ill. 262

Seath, M. G.—N. J. 244
Skagit County—Wash. 296
Squibb & Sons, E. R.—N. Y. 245
Strohmeyer & Carpenter—N. Y. 246
Sunbeam Corporation—Ill. 244

Transcript Printing Co.—N. H. 247

Vallemar Farm—Vt. 239
Valley Pride Farm—Wash. 296
Vary, E. E.—Ill. 246
VioBin Corporation—Ill. 242

Walker Farms—Miss. 294, 295
Western Pennsylvania A. B. C.—Pa. 291
Weston Mfg. & Supply Co.—Colo. 244
Wetmore, Fred C.—Ohio 241
Willow-Wilde Farms—Ky. 291
Windy Hill Farm—Pa. 255
Wirthmore Feeds—Mass. 240
Woods, Mort—Okla. 252, 253
Wyno Farms—Pa. III. Cover

Chat . . .

ADOHR FARMS, Camarillo, Calif., sent a crew of fire-fighters to the huge Malibu district fire which raged uncontrolled for several days early in January. Reports state that although pastures and corrals on the Adamson property were burned, the men succeeded in saving the dwellings.

FRANK LESESNE of Greelyville, S. C., recently purchased an outstanding young bull and several heifers from Klondike Farm, Elkin, North Carolina. Mr. Lesesne is just getting started with purebreds, although he has been a dairyman for a number of years. He was a classmate of Tom Cooley's at Clemson College. Guernsey breeders in South Carolina welcome Mr. Lesesne to the fold of admirers of purebred Guernsey cattle.

BOMAJE GUERNSEY FARM, Stuart, Fla., the new ultra modern set up of the Boutwells, Bill Matheson and Earl Jensen, is now in operation. The milking herds of Bill Matheson of Stuart, Fla., and Boutwell's Dairy, formerly of Lake Worth, Fla., have been combined. A new unit, with very modern milking barn, calf barn and feed storage facilities, has been built in the center of a wagon wheel type pasture arrangement. The herd is divided into units of 20 to 30 cows, which are pastured in separate lots surrounding the heart of the unit, which is the milking barns. Congratulations to the Boutwells, Bill Matheson and Earl Jensen for this very progressive and efficient venture. They are truly leaders in dairy production in Florida.

MARY ELIZABETH EMDE, daughter of Mr. and Mrs. George W. Emde, of Happyholme Farms, Lodi, Calif., and a former Guernsey Queen, became the bride of James Warren Abel, of Susanville, on January 5, in the chapel of the College of the Pacific in Stockton. Following the ceremony, the couple were greeted at a reception held at Happyholme. The Abels will make their home at the Susan River Ranch, a short distance from Susanville, Calif., where Mary will carry on her interest in farm life in her new home.

The OFFICIAL ROAD MAP, issued by the State Road Department of FLORIDA, uses a beautiful colored pasture scene showing Guernseys grazing. In the caption, they point out that cattle interest is an important part of Florida's economy, and is one of their fastest growing industries.

Karl B. Musser honored by The American Guernsey Cattle Club employees on the occasion of his retirement. Mrs. Marion Bagley, left, in charge of the program, Mr. Musser, and Herbert C. Nichols, secretary to Mr. Musser, who made the presentation of the gift.

Entered as Second Class Matter, December 15, 1909, at the Post Office, Peterborough, New Hampshire, under act of March 3, 1879.
Acceptance for mailing special rate of postage provided in section 1113, Act of October 3, 1917; Authorized August 9, 1918.

We Couldn't Think Of A Better Way To Ring Out The Old Year.

Here's How The Milk Pails Were Ringing For The Month Of December.

					TOTALS TO DATE	
	MILK	FAT	AGE	DAYS	MILK	FAT
Ideal's Beacon's Maisie	2477.3	123.86	5yrs	89	6865.3	326.73
Ideal's Beacon Nanette	2124.3	118.96	5yrs	86	5914.4	335.24
Ideal's Claremont's D. Susie	2503.9	115.17	9yrs	59	4329.7	199.15
Ideal's Beacon's Pretty	2305.9	110.68	5yrs	62	4531.0	230.83
Ideal's Beacon's Betty Lue	2319.6	109.02	7yrs	244	19936.1	932.00
Ideal's May Royal's Clara	2306.7	108.41	6yrs	40	2829.2	132.96
Ideal's Wistar's S. Susie	2093.7	106.77	8yrs	101	7017.1	362.13
Ideal's Beacon's Rosette	2205.6	105.86	10yrs	49	3378.8	152.79
Ideal's Wistar's Susie	1979.1	104.89	8yrs	122	8220.3	402.71
Ideal's L. D.'s Betina	1645.6	97.09	5yrs	300	18813.3	1001.29
Ideal's Standbest May Jewel	1450.1	94.25	Jr2	228	10511.4	581.18
Ideal's G. S. Rosette	1451.0	92.86	6yrs	168	9677.5	571.42
Ideal's Beacon's S. Susie	1907.0	91.53	5yrs	56	3343.0	181.99
Ideal's Maximal's Mary	1694.9	88.13	Jr4	172	9244.2	456.21
Ideal's Wizard's Rosette	1430.3	87.24	Sr3	120	6349.1	343.05
Ideal's Admiral's Queen	1788.3	85.83	Jr2	66	3547.0	170.24
Ideal's Standbest Rosette	1477.3	85.68	Sr3	70	3380.5	171.31
Ideal's Admiral's Louella	1501.1	85.56	Jr2	106	5023.4	261.13
Ideal's Superior's W. Susie	1606.8	85.16	Sr2	122	6242.2	290.14
Welcome Lane's Mary	1494.6	83.69	14yrs	200	11575.9	576.05
Ideal's G. S' Netora	1427.7	82.80	Jr2	86	4119.7	217.29
Ideal's Superior's Starlet	1489.3	81.91	Sr3	55	2468.4	128.90
Ideal's Superior's Fairy	1383.4	81.62	Jr3	165	8713.0	480.32
Ideal's Superior's Dot	1453.4	81.39	Jr3	271	14557.1	705.96
Ideal's Peter's May Jewel	1402.2	81.32	13yrs	243	14697.1	758.29
Ideal's Beacon's Nina	1387.1	80.45	10yrs	115	6058.5	314.60
Ideal's Predictor's Trixie	1675.8	80.43	6yrs	181	10866.7	484.50
Ideal's Enterprise's Betsy	1513.7	80.22	Jr2	188	9736.7	436.83
Ideal's Main Stay's Cherry	1431.1	80.14	Jr3	157	7974.8	381.52
Ideal's G. S' Dawn	1482.5	80.05	Sr3	55	2607.4	140.79
White Lick Private's Ardele	1404.4	80.05	8yrs	352	20806.9	1066.91
Ideal's Sutter's Myrtle	1667.1	80.02	Jr2	68	3456.6	155.17
Ideal's Beacon's Midget	1503.5	79.68	7yrs	30	1503.5	79.68
Ideal's Beacon's Starlet	1494.5	79.20	6yrs	191	10016.3	499.30
Ideal's Beacon's Margo	1579.5	78.97	Sr4	176	9835.6	457.71
Ideal's Superior's D. Susie	1535.7	78.32	Jr2	76	3724.7	172.44
Ideal's Superior's Melanie	1421.7	78.19	Sr2	184	9010.4	441.96
Ideal's G. S' Emerald	1474.2	78.13	Sr2	89	4150.1	206.35
Leeside Atlantic Vidette	1142.8	77.71	Sr2	318	13903.0	774.96
Ideal's Beacon's Spotty	1504.1	76.70	Sr2	86	4193.8	206.04
Ideal's Beacon's K. Susie	1520.3	76.01	Jr2	68	3238.6	153.33
Ideal's G. S' Lily	1130.6	75.75	6yrs	230	10906.9	614.89
Ideal's Gallant's Betty	1449.8	75.38	Jr2	207	9963.9	484.51
Ideal's L. D.'s Maybelline	1291.8	74.92	Jr4	217	10221.4	516.52
Ideal's Superior's Butterfly	1593.8	74.90	Jr2	77	3752.7	187.15
Ideal's Beacon's S. Miriam	1359.6	74.77	5yrs	347	20223.7	998.47
Ideal's G. S' Lola	1305.4	74.40	Sr3	131	6028.6	327.14
Ideal's Beacon's Myrtle	1646.4	74.08	6yrs	122	6737.1	285.44
Ideal's Pharaoh's Pride	1342.6	73.84	7yrs	201	10099.0	482.20
Ideal's Shirman's Queen	1340.8	73.74	Jr2	319	14513.3	700.56
Ideal's Sutter's Rachel	1426.5	72.75	Jr2	106	4940.0	244.31
Ideal's Main Stay's Fairy	1079.6	72.33	Jr4	230	9890.3	558.00
Ideal's Whitcomb's Jennie	1394.4	71.11	Jr2	77	3362.1	163.58
Ideal's G. S' Hazel	1313.5	70.92	Jr2	122	5690.0	275.50
Ideal's Standbest Miriam	1260.8	70.60	Sr3	227	10283.0	527.96
Ideal's Beacon's Melanie	1380.9	70.42	Sr3	173	8992.4	437.90
Ideal's Beacon's Lucy	1290.0	69.66	6yrs	347	20314.7	902.49
Ideal's Ranchero's Bet	1388.7	69.43	Sr3	161	8478.7	402.44
Ideal's Standbest Lucretia	1732.4	69.29	Jr2	42	2146.6	87.10
Ideal's Superior's Pet	1244.5	68.44	Sr3	339	18357.5	863.71
Afton's Conqueror's Valor Queen	1159.5	68.41	Jr2	207	8698.6	441.11
Ideal's L. D's Maiden	975.2	68.26	Sr2	225	8120.3	477.83
Ideal's Admiral's Beckie	1362.1	68.10	Sr2	110	5087.2	251.54
Ideal's Superior's Rosette	1266.1	67.10	Jr2	84	3414.1	178.06
Ideal's Standbest C. Susie	1238.6	66.88	Jr2	184	8152.8	377.87
Ideal's Beacon's Dona	1392.9	66.85	Jr2	68	2854.7	132.62
Leeside Atlantic Queen	1185.3	66.37	Sr2	308	12685.2	635.63
Ideal's Beacon's S. Susyette	1247.2	66.10	Jr2	165	7028.7	330.02
Ideal's Senator's Folly	1237.4	65.58	7yrs	240	12472.7	618.79
Ideal's Charmer's Girlie	1091.3	65.47	Jr4	234	10680.7	524.93
AVERAGE 70 COWS (28—2-year-olds)	**1525.4**	**81.42**		**158**		

"IT'S ALL IN THE RECORDS"

"THE WORLD'S LARGEST HERD OF PURE BRED GUERNSEYS" — NO BUSINESS TRANSACTED ON SUNDAY

JACOB TANIS & SONS, Proprietors
JOHN TANIS, D. V. M.
WILLIAM AULD, Herdsman

IDEAL GUERNSEY FARMS

Augusta - Sussex County - New Jersey

The American Guernsey Cattle Club

OFFICERS AND EXECUTIVE COMMITTEE

R. H. McMurtrie, Huntingburg, Ind., President '60.
Lloyd B. Wescott, R. 3, Clinton, N. J., Vice-President '58.
Kent B. Hayes, Oklahoma City, Okla, 2nd Vice-President '58.
Robert D. Stewart, Secretary-Treasurer.
Kenneth A. Brighton, Attorney.
Merritt H. Adamson, Jr., Camarillo, Calif., '57.
Alvin C. Bush, R. D. 2, Muncy, Pa. '60.
W. W. Fitzpatrick, Quail Roost Farms, Rougemont, N. C., '57.
Delbert H. Kingston, Cary, Ill., '57.
Otto H. Liebers, Lincoln, Nebr., '59.
John Lyman, Middlefield, Conn., '61.
Gavin W. McKerrow, Pewaukee, Wis., '61.
Kenneth C. Price, Port Orchard, Wash., '59.
Lloyd S. Riford, Auburn, N. Y. '60
G. B. Walker, Stoneville, Miss., '59.
John D. Worthington, Bel Air, Md., '61.
Howard J. Ziegler, Clyde, Ohio. '58.
(Year indicates Committee term expiration.)

ADMINISTRATION

Robert D. Stewart, Secretary-Treasurer.
C. M. Cummings, Office Manager.

COMPTROLLER

F. Russell Abbott.
Charles T. Heater, Asst.

HERD REGISTER

Irving E. Nichols, Director.

PURCHASES AND PRODUCTION

Elmer H. Shattuck, Director.
Leonard E. Cashion, Asst.-Production.

PERFORMANCE

Official Testing, Classification, Pedigrees and Performance Register.
Clarence W. Greenie, Director.
Socrates Kereazis, Asst.
George N. Eastman, Asst.

GUERNSEY BREEDERS' JOURNAL

Richard G. Price, Managing Editor-Advertising.
John W. Atwood, Asst. Editorial-Advertising.
Arlene M. Delaney, Asst. Editorial.
John R. Wheeler, Asst. Advertising.

PROMOTION

Ray L. West, Director.
Harold W. Adams, Asst.

EXTENSION

George B. Collins, 103 Gazette Bldg., Texarkana, Texas. Territory: Arkansas, Louisiana, Mississippi, Oklahoma, Tennessee (area west of Tenn. River), and Texas (except extreme southwestern tip).
George W. Chambers, 342 W. Bridge St., Owatonna, Minn. Territory: Iowa, Kansas, Minnesota, Missouri, Nebraska, North Dakota, South Dakota and Wisconsin.
M. L. Dawdy, 314 Robertson Bldg., 4th and Main St., Lafayette, Ind. Territory: Illinois, Indiana, Kentucky, Michigan and Ohio.
A. Wendell Fuhriman, Room 12, Thatcher Bldg., Logan, Utah. Territory: Arizona, California, Colorado, New Mexico, Nevada, Southwestern Texas, and Utah.
C. J. Jacobs, 103 Lanier Bldg., West Point, Ga. Territory: Alabama, Florida, Georgia, North and South Carolina and Tennessee (except area west of Tenn. River).
A. M. MacKay, 120 West Church St., Frederick, Md. Territory: Delaware, District of Columbia, Maryland, New Jersey, Pennsylvania, Virginia and West Virginia.
Elmer J. Meadows, Room 302, Corbett Bldg., Portland 4, Ore. Territory: Idaho, Montana, Oregon, Washington and Wyoming.
Joseph Pendergast, 3 Main St., Cobleskill, N. Y. Territory: Connecticut, Maine, Massachusetts, New Hampshire, New York, Rhode Island and Vermont.

TYPE CLASSIFICATION

Lawrence O. Colebank, 1 Circle Hill Drive, Knoxville 19, Tenn.
C. B. Finley, Grimes, Iowa.

GUERNSEY

BREEDERS' JOURNAL

Vol. 99 **CONTENTS** No. 3

FOR THE ISSUE OF FEBRUARY 1, 1957

THE COVER

A typical grazing scene of Guernsey identical twins at the University of Tennessee.

FEATURE ARTICLES

A Milk Problem—By M. C. Gilpin, Pennsylvania Farmer 192
The Secretary's Page—By Robert D. Stewart 201
The 1956 All-American Awards 202
Requirements for Guernsey Bulls Used in Artificial Insemination—By H. A. Herman 217
New Jersey Annual Meeting—By A. M. MacKay 220
Arkansas Annual Meeting—By George B. Collins 221
Texas Annual Meeting—By George B. Collins 222
Idaho Annual Meeting—By Elmer J. Meadows 222
Indiana Annual Meeting—By M. L. Dawdy 223
Newport County, R. I., Meeting—By Joseph Pendergast 224
New York County and District Meetings—By Joseph Pendergast 224
Shawnee Sale—By A. M. MacKay 238

DEPARTMENT INDEX

Advertisers' Index 189
Classification Schedule 198
Youth Activities 227
GOLDEN GUERNSEY Distributors News 234
Applicants for Membership 242
What the Cows are Doing in the Advanced Register 267-284

CHANGES AMONG THE LEADERS:

Dot-Cap's Glamour Girl 230
Howland Jerry's Drusilla 230
Hominy Hill Princess Verna 230
Pond Acre Farm's Sabrah 230
Western Glow Warrior's Blanche 230
Golden Charm General Pixie 230
Graysmarsh Royal Sapphire 230
Sheldegren Telltale 230
Langmeadow Minnie 230
Bradford's Mary B 231
Bayville Royal Elsie 231
Maegeo Butterfat's June 231
Pre-Eminent Sibyl 231
Boulder Knoll Happy 231
McDonald Farms Pert Rainbow 231
Broadhill M. N. Nugget 231
Lockshore Jarrett's Irene 231

Subscription Price: United States, South America and Central America, $2.00 for 1 year; $3.00 for 2 years; $5.00 for 5 years. Canada, 60c additional per year. Foreign, $4.50 per year.

CLOSING DATES FOR ADVERTISING COPY

7th of the month preceding for issue of the 1st.
23rd of the month preceding for issue of the 15th.

Published the first and fifteenth of each month by The American Guernsey Cattle Club, 70 Main St., Peterborough, New Hampshire

© 1957, by The American Guernsey Cattle Club.

A Milk Problem

By M. C. Gilpin

Editor, Pennsylvania Farmer

For 17 years the Guernsey people have been promoting Guernsey milk. They have made a reputation for it. They have made "Golden Guernsey" so famous that it brought a premium price. By producing and advertising a trade-marked article they obtained for it a preferred price, which is the purpose of trade-mark protection and the custom in commercial circles. They did this on their own time, at their own expense, on their own initiative. Nobody helped them; nobody prodded them; nobody financed them. They did it themselves and for themselves. It was a self-help program which succeeded. Its propriety was never questioned until last spring when the Pennsylvania Milk Commission decided it was not in accord with the way things should be done these days. The Commission ruled that the practice of pooling Guernsey milk separately should be discontinued. This ruling met with objections since the separate pooling practice worked out to the advantage of Guernsey milk producers. Since then several hearings have been held and more contemplated. They mill around the idea of some special plan for pricing Guernsey milk under the direction of the Commission. Out of these discussions will come eventually some arrangement or understanding under which the Guernsey folks will be satisfied and the Milk Control Commission will have carried out its obligations. However, there is a principle involved in this affair, which if pursued further may give us pause.

Dairymen who supply fluid milk to the great consuming centers are in about the same position, relative to other dairymen, as the "Golden Guernsey" producers are relative to owners of other breeds. A special product for a special market brings a premium price to the fluid milk producers. By meeting sanitary requirements and doing other specified things they have got the price of fluid milk higher than other milk. If in the future some over-all, nationwide dairy program is developed to stabilize the whole dairy industry, increase consumption, restrain production, take care of the surplus and do everything for everybody, the fluid milk suppliers, especially in the East, may find themselves in a vulnerable position. Any plan or program designed to help everybody is mighty certain to hurt somebody. Some of our fluid milk suppliers may not be averse right now to seeing their Guernsey friends brought into line, but how would they like to see their own premium price reduced?

(Reprinted from Pennsylvania Farmer, January 12, 1957, issue.)

Golden Guernsey, Inc.

Officers

R. H. McMurtrie, Huntingburg, Ind., President '60.
Lloyd B. Wescott, R. 3, Clinton, N. J., Vice-President, '58.
Robert D. Stewart, Secretary-Treasurer.
F. Russell Abbott, Comptroller, Charles T. Heater, Asst.

Directors

Kent B. Hayes, Oklahoma City, Okla.
Gavin W. McKerrow, Pewaukee, Wis.
Kenneth C. Price, Port Orchard, Wash.
John D. Worthington, Bel Air, Md.

Golden Guernsey Committee

W. W. Fitzpatrick, Chairman, Quail Roost Farms, Rougemont, N. C., '58.
Merritt H. Adamson, Jr., Camarillo, Calif., '57.
Otto H. Liebers, Route 1, Lincoln 2, Nebr., '58.
Gavin W. McKerrow, Pewaukee, Wis., '59.
Kenneth C. Price, Port Orchard, Wash., '57.
Frank D. Brown, Jr., Port Deposit, Md., '59
G. B. Walker, Stoneville, Miss., '58.
(Year indicates Committee term expiration.)

Administration

J. Frank Johnson, Director of Public Relations.
W. Donald Moffat, Director of Milk Sales.
Mike Stuhlsatz, Representative.
Janet O. Frost, Representative.
Marjorie Thatcher, Representative.

Field Representatives

MICHIGAN

Floyd L. Greenburg, 753 W. Morrill St., Jackson, Mich.

NEW ENGLAND

Edmund G. Woodcock and Merrill P. Richey, 43 Hope Ave., Worcester, Mass.

TRI-STATES

Keith E. Swanson, 1900 South Willow, Sioux Falls, S. Dak.

STATE REPRESENTATIVES

CALIFORNIA

Arthur W. Telfer, Sec.
California G. C. C., Inc., Room 401, Calif. Fruit Bldg., Sacramento 14, Calif.

ILLINOIS

George A. Campbell, Jr., Field Sec., Illinois G. B. A., Inc., 5 North River Street, Batavia, Ill.

INDIANA

E. T. Wallace, Sec.
Ind. G. B. A., 412 Robertson Bldg., Lafayette, Ind.

MARYLAND

R. A. McLaughlin, Field Sec., Maryland Co-op. G. B. A., Box 69, Lutherville, Md.

MISSOURI

G. B. Secker, Field Representative.
Missouri G. B. A., 409 Exchange National Bank Bldg., Columbia, Mo.

NEW JERSEY

Wm. M. Nulton, Jr., Field Sec.
Louis Gruninger, Asst. Field Sec.
New Jersey G. B. A., New Jersey Agricultural Exp. Sta., New Brunswick, N. J.

NEW YORK

B. J. H. Rikert, Business Manager.
Arthur L. Mulford, Asst.
New York G. B. Co-Op., 1606 E. Erie Blvd., Syracuse, N. Y.

NORTH AND SOUTH CAROLINA

Mack H. Alman, Field Representative, North and South Carolina G. B. Associations, 114 Brookside Rd., Spartanburg, S. C.

OHIO

Howard R. Davis, Jr., Executive Secretary, Robert E. Jones, Fieldman, Ohio G. B. A., Public Sq., Wooster, Ohio.

PENNSYLVANIA

William H. Juzi, Business Manager.
Lloyd R. Eyler, Golden Guernsey Representative.
John B. Blyholder, Jr., Northeastern Fieldman, Pennsylvania G. B. A., 601 Payne Shoemaker Bldg., P. O. Box 491, Harrisburg, Pa.
Charles W. Van Horn, Southeastern Fieldman, R. D. 2, Lansdale, Pa.
Wade White, Western Fieldman, 404 Coulter Bldg., Greensburg, Pa.
John B. McVaugh, Newark, Del. Delaware and Pennsylvania Fieldman.

VIRGINIA

K. M. Mace, Field Sec., George R. Pankey, Asst., Virginia G. B. A., Room 204, Lyric Bldg., 9th and Broad Streets, Richmond, 19, Va.

WISCONSIN

John A. Lindsey, Field Sec., Wisconsin G. B. A., Box 14, Waukesha, Wis.

FAIRLAWN FARMS

The results of the 1956 All-American Contest show the following placings on Fairlawn animals and animals sired by Fairlawn-Bred Sires.

Reserve All-American

The Get of FAIRLAWN H. EASTERN KING

King's Get is the only Get nominated all three years of the contest and this is the third year it has been Reserve All-American without having been shown at the National and International.

Honorable Mention All-American

The Get of FAIRLAWN PEERLESS ACTOR

This is the first year any farm has had two Sr. Gets place in the final placings. Actor is also the sire of the All-American Aged Cow and is the sire of the All-American Four-Year-Old, 1954.

Reserve All-American Heifer Calf — FAIRLAWN PRINCE'S GAYLIGHT sired by Fairlawn Glory's Prince, a son of Actor out of an Excellent King daughter.

Honorable Mention All-American Produce of Dam — Produce of FAIRLAWN ACTOR'S DAIRYQUEEN, an Actor daughter with 16035—854—Sr3—365C—3x. The two members are two Excellent cows, namely Fairlawn Prince's Melba, 11120—506—Jr2—365C—3x, another daughter of Fairlawn Glory's Prince, and Fairlawn K. Moonbeam, 14661—728—Jr3—365C—3x, a daughter of Fairlawn H. Eastern King.

All-American Aged Cow

FAIRLAWN ACTOR'S HELENA, E '54 '55

21046—1014—5yrs—365—3x
Shown by Alvin R. and Alvin C. Bush, Wyno Farm, Muncy, Pa. Helena is sired by Actor and out of an Eastern King daughter, and is the third generation of Fairlawn breeding.

All-American Junior Get

Junior Get of MONTEREY K. LORDSHIP, shown by Howard J. White, Monterey Farm, Middletown, Del.

Left to right: **MONTEREY L. CERES, Honorable Mention Sr. Yearling Heifer; MONTEREY L. TOPMOST; MONTEREY L. TIPTOP, Res. All-American Jr. Yearling Heifer; MONTEREY L. POPPY.** MONTEREY K. LORDSHIP is a son of Fairlawn H. Eastern King out of an Actor daughter.

The progeny of FAIRLAWN ACTOR'S LEADER, a son of Actor out of the Excellent King daughter, Fairlawn K. Gay Levity, 17244—845—7yrs—365—3x, **did well in the 1956 All-Americans.** Woodacres Valiant Leader, shown by Atherton W. Hobler, Woodacres Farm, Princeton, N. J., was Reserve All-American Bull Calf and Woodacres Leader's Marcella, also shown by Mr. Hobler, was Honorable Mention Sr. Yearling Heifer. Woodacres Leader's Bluejay, shown by L. B. Wescott, Mulhocaway Farm, Clinton, N. J., was Honorable Mention All-American Three-Year-Old.

The progeny of FAIRLAWN K. SENATOR, a son of King out of Fairlawn Peerless Heliotrope, a daughter of Green Meadow Peerless with two 1,000 pound records, **also did well in the 1956 All-Americans.** Hermitage View S. Elizabeth, a Jr. Yearling Heifer, Hermitage View S. Babe, a Three-Year-Old, and the Hermitage View Best Three Females, all won Honorable Mention All-American honors in their respective classes for L. C. Langford, Hermitage View Farm, Hermitage, Tennessee.

In summarizing we find that King and Actor not only sire animals that are capable of placing in the All-American Contest, but also their sons sire animals that are **All-American, Reserve All-American** and **Honorable Mention All-American.**

FAIRLAWN FARMS ~ Millis, Massachusetts

A. M. SONNABEND, Owner — ANDY WARNER, Ass't. Manager — DR. E. B. HOPPER, Manager

Telephone Frontier 6-2301

Guernsey Calendar
1957

JANUARY						
S	M	T	W	T	F	S
		1	2	3	4	5
6	7	8	9	10	11	12
13	14	15	16	17	18	19
20	21	22	23	24	25	26
27	28	29	30	31		

FEBRUARY						
S	M	T	W	T	F	S
					1	2
3	4	5	6	7	8	9
10	11	12	13	14	15	16
17	18	19	20	21	22	23
24	25	26	27	28		

MARCH						
S	M	T	W	T	F	S
					1	2
3	4	5	6	7	8	9
10	11	12	13	14	15	16
17	18	19	20	21	22	23
24	25	26	27	28	29	30
31						

APRIL						
S	M	T	W	T	F	S
	1	2	3	4	5	6
7	8	9	10	11	12	13
14	15	16	17	18	19	20
21	22	23	24	25	26	27
28	29	30				

MAY						
S	M	T	W	T	F	S
			1	2	3	4
5	6	7	8	9	10	11
12	13	14	15	16	17	18
19	20	21	22	23	24	25
26	27	28	29	30	31	

JUNE						
S	M	T	W	T	F	S
						1
2	3	4	5	6	7	8
9	10	11	12	13	14	15
16	17	18	19	20	21	22
23	24	25	26	27	28	29
30						

JULY						
S	M	T	W	T	F	S
	1	2	3	4	5	6
7	8	9	10	11	12	13
14	15	16	17	18	19	20
21	22	23	24	25	26	27
28	29	30	31			

AUGUST						
S	M	T	W	T	F	S
			1	2	3	
4	5	6	7	8	9	10
11	12	13	14	15	16	17
18	19	20	21	22	23	24
25	26	27	28	29	30	31

SEPTEMBER						
S	M	T	W	T	F	S
1	2	3	4	5	6	7
8	9	10	11	12	13	14
15	16	17	18	19	20	21
22	23	24	25	26	27	28
29	30					

OCTOBER						
S	M	T	W	T	F	S
		1	2	3	4	5
6	7	8	9	10	11	12
13	14	15	16	17	18	19
20	21	22	23	24	25	26
27	28	29	30	31		

NOVEMBER						
S	M	T	W	T	F	S
					1	2
3	4	5	6	7	8	9
10	11	12	13	14	15	16
17	18	19	20	21	22	23
24	25	26	27	28	29	30

DECEMBER						
S	M	T	W	T	F	S
1	2	3	4	5	6	7
8	9	10	11	12	13	14
15	16	17	18	19	20	21
22	23	24	25	26	27	28
29	30	31				

Sales

FEBRUARY

Feb. 12. Rosedale Farms Reduction Sale, Ft. Dodge, Iowa. For catalog write L. V. Wilson, R. I., Owatonna, Minn.

Feb. 15. Goins Brothers Complete Dispersal, Harold and Irvin Goins, owners, at the Farm, Elwood, Ind. Sale managed by The Everett R. Beaty Sales Service, Huntington, Ind.

Feb. 21. 115th Special Guernsey Sale, including La Ramee Guernsey Dispersal, Frank LePatourel, owner, West Grove, Pa., at Lancaster, Pa. Sale managed by the Pennsylvania G. B. A., P. O. Box 491, Harrisburg, Pa.

Feb. 21. Jerry Oven's Guernsey Farm Dispersal, Fairgrounds, Enid, Okla. For catalogs write Mort Woods, Box 187, Ardmore, Okla.

Feb. 22. Locust Lane and Philip Young Guernsey Herds Complete Dispersal, Clarence Weist and Family, Huntington, Ind., and Philip Young, Converse, Ind., owners. Sale at the Beaty Sales Pavilion, Huntington, Ind., managed by The Everett R. Beaty Sales Service.

Feb. 25. Complete dispersal Sunnydale herd, owned by Claude Mangas, Union City, Ind. Sale managed by the Indiana G. B. A., 412 Robertson Bldg., Lafayette, Ind.

MARCH

Mar. 4. Fairview Farms Guernsey Dispersal, Paul Kline, owner, at the farm, Cornwall, Pa. Sale managed by the Pennsylvania G. B. A., P. O. Box 491, Harrisburg, Pa.

Mar. 4. Complete dispersal Broadmoor herd, at the farm, Milford, Ind. Sale managed by the Indiana G. B. A., 412 Robertson Bldg., Lafayette, Ind.

Mar. 11. Flying Hill Farm Guernsey Dispersal, Wilmer V. Weaver, owner, at the farm, Reading, Pa. Sale managed by the Pennsylvania G. B. A., P. O. Box 491, Harrisburg, Pa.

Mar. 21. 116th Special Guernsey Sale, Lancaster, Pa. Sale managed by the Pennsylvania G. B. A., P. O. Box 491, Harrisburg, Pa.

Mar. 22. Oregon Invitational Sale, Gresham Fairgrounds, Gresham, Ore. Sale managed by the Oregon G. B. A.

Mar. 23. Complete Wandamere Dispersal, Gresham Fairgrounds, Gresham, Ore. Sale managed by the Western Guernsey Service, P. O. Box 34, Clements, Calif.

Mar. 25. Indiana Spring State Consignment Sale, Lafayette, Ind. Sale managed by the Indiana G. B. A., 412 Robertson Bldg., Lafayette, Ind.

Mar. 25. Keshequa Guernsey Farms Dispersal, LaVerne C. Johnston, owner, Nunda, N. Y. Sale managed by the Harris Wilcox Sales Service, Bergen, N. Y.

Mar. 30. Kentucky Spring Calf and Heifer Sale, Angus Sales Arena, South of Horse Cave, Ky., on Ky. Highway 218, (between U. S. 31 W and 31 E). Sale managed by the Kentucky G. B. A., P. O. Box 26, Lexington, Ky.

APRIL

April 6. Oregon Invitational Guernsey Sale, Salem, Ore. Sale managed by R. M. Lyon, Prairie Bloom Farm, Junction City, Ore.

April 6. Greentree Farms Complete Dispersal, H. H. Bauckus, owner, Town Line, N. Y. Sale managed by The Merryman Company, Sparks, Md.

April 13. Michigan State Sale, Lansing, Mich. Sale managed by the Michigan G. B. A. and Delbert H. Kingston & Associates, Box 404, Cary, Ill.

April 16. Texas Junior Sale, Texas A. and M. College, Dallas, Texas.

April 17. The Nutmeg Special, Goshen, Conn. Sale managed by Earl N. Shultz, Peterborough Sales Service, Peterborough, N. H.

April 18. 117th Special Guernsey Sale, Lancaster, Pa. Sale managed by the Pennsylvania G. B. A., P. O. Box 491, Harrisburg, Pa.

April 26. Iowa State Sale, Des Moines, Iowa. M. W. Sprole, Clerk, Box 76, Mason City, Iowa.

April 26. Glenburnie Dispersal, Glenburnie Farm, Trenton, N. J. Sale managed by the Pate Sales Company, 2064 Lawrence Rd., Trenton 8, N. J.

April 29. 21st Midwest Sale, Sales Pavilion, Waukesha, Wis. Sale managed by Delbert H. Kingston & Associates, Box 404, Cary, Ill.

MAY

May 2. 8th Sire and Bred Heifer Sale, Eastern States Grounds, Springfield, Mass. Sale managed by Dunn, Harwood & Crabtree, Cordaville, Mass.

May 3. Tennessee State Sale, Fairgrounds, Nashville, Tenn. Sale managed by the Coarsey Sales Service, P. O. Box 386, Athens, Tenn.

May 17. Arkansas State Guernsey Sale, Little Rock, Ark.

May 31. Eastern Guernsey Sale, Glenburnie Farm, Trenton, N. J. Sale managed by the Pate Sales Company, 2064 Lawrence Rd., Trenton 8, N. J.

JUNE

June 1. The Guernsey Sale, Interstate Fairgrounds, Trenton, N. J. Sale managed by The Merryman Company, Sparks, Md.

June 3. McDonald Sale, McDonald Farms, Cortland, N. Y. Sale managed by The Merryman Company, Sparks, Md.

JULY

July 31. The Mid-Summer Sale, Durham, Conn. Sale managed by Earl N. Shultz, Peterborough Sales Service, Peterborough, N. H.

SEPTEMBER

Sept. 14. Special Fall Milk Sale, Lafayette, Ind. Sale managed by the Indiana G. B. A., 412 Robertson Bldg., Lafayette, Ind.

OCTOBER

Oct. 12. Indiana Fall Consignment Sale, Lafayette, Ind. Sale managed by the Indiana G. B. A., 412 Robertson Bldg., Lafayette, Ind.

Oct. 18. New Jersey Sale, Glenburnie Farm, Trenton, N. J. Sale managed by the Pate Sales Company, 2064 Lawrence Rd., Trenton 8, N. J.

Oct. 19. The Invitational Sale, Glenburnie Farm, Trenton, N. J. Sale managed by the Pate Sales Company, 2064 Lawrence Rd., Trenton 8, N. J.

Oct. 21. 14th Klondike Sale, Klondike Farm, Elkin, N. C. Sale managed by the Salley Sales Service, Orangeburg, S. C.

NOVEMBER

Nov. 23. Bred Heifer Consignment Sale, Lafayette, Ind. Sale managed by the Indiana G. B. A., 412 Robertson Bldg., Lafayette, Ind.

Meetings

FEBRUARY

Feb. 12-15. Vermont Farm Products Show, Barre, Vt.

Feb. 14. Wisconsin G. B. A. Annual Meeting, Stoddard Hotel, LaCrosse, Wis.

Feb. 14. Vermont G. B. A. Annual Meeting, Montpelier Tavern, Montpelier, Vt.

Feb. 22. 40th Annual Meeting of the South Carolina Guernsey Cattle Club, Jefferson Hotel, Columbia, S. C., 10:00 a. m.

MARCH

March 18-22. Farm & Home Week, Cornell University, Ithaca, N. Y.

March 23. Wayne County, N. Y., G. B. A. Annual Tour.

APRIL

April 1. Connecticut G. B. A. Annual Meeting, Waverly Inn, Cheshire, Conn.

April 1-4. 50th Anniversary Maine Farm and Home Week, University of Maine, Orono, Maine.

April 2. Massachusetts G. B. A. Annual Meeting, Framingham Motor Inn, Framingham, Mass.

April 4. Maine Guernsey Meeting, University of Maine, Orono, Maine.

April 5. New Hampshire G. B. A. Annual Meeting, Town Hall, Boscawen, N. H.

April 11. Rhode Island G. B. A. Annual Meeting.

April 25. Wayne County G. B. A. Spring Banquet, Presbyterian Church, Sodus, N. Y.

JUNE

June 15. Maine Guernsey Field Day, Clearview Farms, Winthrop, Maine.

AUGUST

Aug. 7. New Hampshire G. B. A. Parish Show, Fairgrounds, Hopkinton, N. H.

Fairs

FEBRUARY

Feb. 26-Mar. 2. Pinellas County Fair and Horse Show, Largo, Fla. Guernseys will be judged on Feb. 28.

MARCH

Mar. 2-9. Louisiana State University Livestock Show, Baton Rouge, La.

Chat . . .

W. Clark Fleming, Jr., manager of Bayville Farms, Inc., Norfolk, Va., principal speaker at the Union Agricultural meeting at Worcester, Mass., on January 10, visited the Central Office and showed slides taken on his recent trip to Bogota, South America. This was Clark's first visit to The American Guernsey Cattle Club.

Herman E. Rahlmann has been a patient in the St. Francis Hospital in San Francisco for several weeks. The Rahlmanns are making their home in San Francisco since leasing their Clovertop Ranch in Newcastle to the William Tysons of Reno, Nevada.

BLUFF VIEW Farm
Dallas TEXAS
ROUTE 8, BOX 100, DALLAS, TEXAS

These Cows Bred To Saturn and Le Patrician

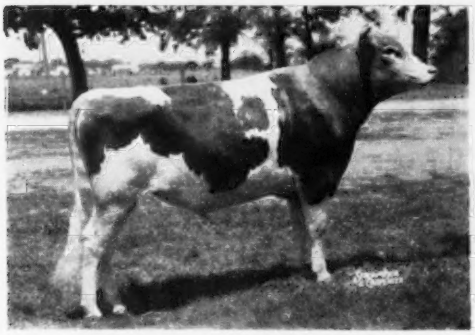

WILGORLAN FARMS SATURN

McDONALD FARMS LE PATRICIAN

All With Records Over 800 Lbs. Fat! — All Classified 100% Above The Line!

If In Need Of A Young Bull, Check With Us.

Name	Cl.	Record	
PINE GROVE FARMS KESTER	VG	19390—1012—7yrs—365C—3x	Sire: Demon's Hornet of Pine Grove Dam: Vision's Esther of Pine Grove
NORTH'S MASTER'S PEDEMODE	E	19898—1008—5yrs—365—3x	Sire: Cedarcroft Master's Pedro Dam: Cedarcroft Hope
PLEASANT HILL LADY SUE	E	20807—965—5yrs—365C—3x	Sire: Pleasant Hill King May Dam: Pleasant Hill Gay Lady
CEDARCROFT HOPE	VG	16966—771—7yrs—365C—3x	Sire: Western Glow May's Royal Dam: Cedarcroft Jill
NOBLE ETHEL OF SARTARTIA	E	16705—894—10yrs—365C—3x 13984—726—11yrs—305—3x	Sire: Noble Albert of Thorn Hill Dam: Ethel of Thorn Hill
MULHOCAWAY QUEEN LILABEL	VG	15313—737—Sr2—365C—3x 18609—888—Sr3—365—3x	Sire: Yellow Creek Meadow King Dam: Mulhocaway Butterfat Quibble
ST. ALBANS VALOR'S G. MAZE	VG	15041—769—5yrs—365—3x 17229—888—6yrs—365—3x	Sire: Foremost Valor's Heir Dam: St. Albans Grandee Maze
BLUFF VIEW BRUCE'S LUCILLE	VG	16489—865—Jr4—365C—3x	Sire: Meadow Lodge King Bruce Dam: Lucille of Green Valley
KNIGHTDALE NOBLE JUDY	VG	14767—682—5yrs—365C—3x 17772—828—8yrs—365—3x	Sire: Quail Roost Noble Swain Dam: Ruayne Lady Heiress
BLUFF VIEW QUEEN LUCILLE	D	15682—826—Sr2—365C—3x Former Class Leader *15749—*770—Sr3—305C—3x Class Leader	Sire: McDonald Farms Kinghaven Dam: Lucille of Green Valley
CEDAR CROFT SALLY	VG	16139—816—9yrs—HIR—365—3x	Sire: Western Glow May's Royal Dam: Cedarcroft Brat
MAX'S JARDIS OF SARTARTIA	E	16434—812—5yrs—365C—3x	Sire: Max's Prospect of Sartartia Dam: Supreme's Jean of Sartartia
CEDARCROFT DIMPLE	E	17652—809—6yrs—365C—3x	Sire: Western Glow May's Royal Dam: Prairie's Starlight Pet
RIO BANCO'S KITTY GOLD	VG	16767—802—6yrs—365C—3x	Sire: Yellow Creek Meadow King Dam: Mulhocaway Butterfat Kit

Type + Production = Success

Calfhood Vaccinated

T. B. Accredited No. 580436

BLUFF VIEW FARM

11200 DENTON DRIVE — DALLAS, TEXAS

J. T. LIVELY & SON, Owners — JOE M. DANIEL, Manager — HOMER MORRIS, Herdsman

LAKE LOUISE FARM

DALLAS, PENNSYLVANIA

Owner
RAYMOND GOERINGER

Herdsman
K. WENDELL CONKLIN

Manager LEON PACKARD

Telephone Centermoreland 7131

FROZEN SEMEN

FROM

LAKE LOUISE CORONATION KING

IS NOW AVAILABLE FOR USE IN YOUR HERD

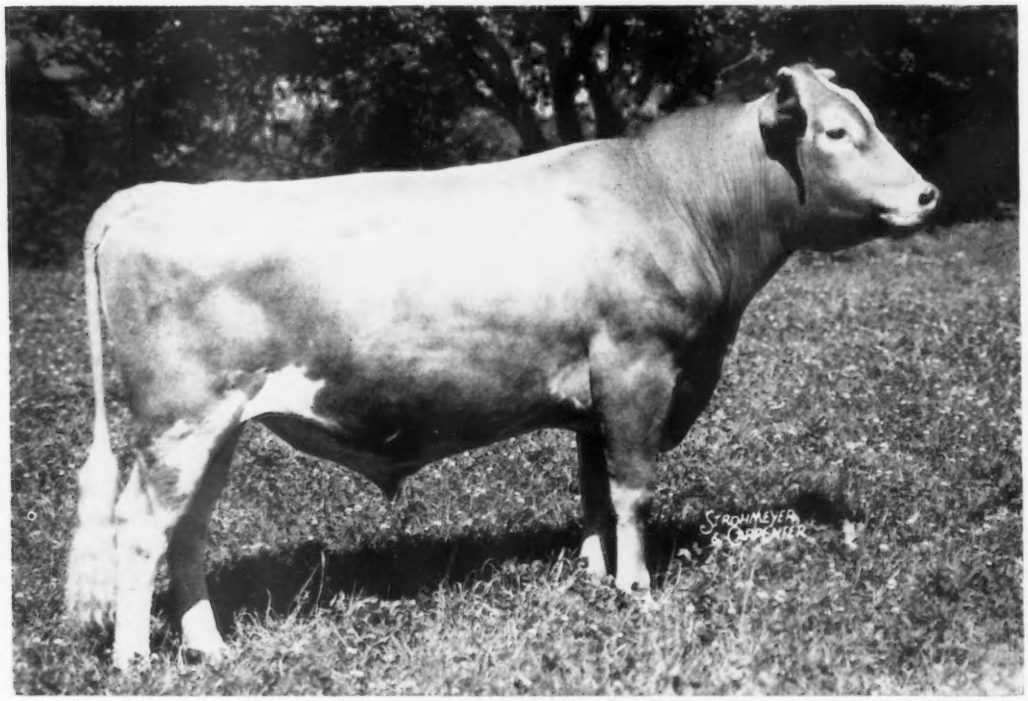

LAKE LOUISE CORONATION KING

Sire: **Gardenville Coronation Prince**

Dam: **Douglaston King's Charlotte**
15228—828—Sr2—365C—3x
19751—988—AA

Here is an opportunity to breed to one of the greatest Coronation bred bulls. King has sired type, size, and production. The semen is available at a charge of $500 for registered bull calves and $25 for registered heifers. User to pay semen shipping costs.

PICTURED BELOW ARE EXAMPLES OF WHAT
LAKE LOUISE CORONATION KING
HAS BEEN SIRING

We Would Like To Call Your Attention To The Increase
In Production Over Their Dams

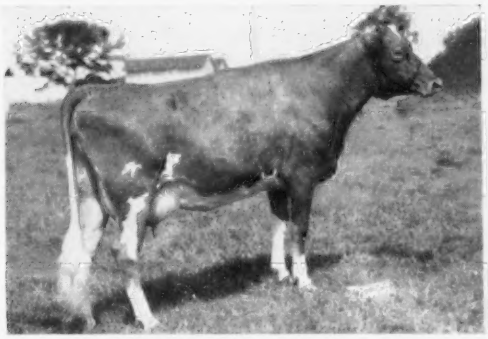

LAKE LOUISE KING'S DENISE (VG)
14716—817—Jr2—365—3x
18630—*1040—Sr3—365—3x
Dam: **Lake Louise Knight's Tulip**
15624—851—7yrs—365C—3x

LAKE LOUISE KING'S CHERUB (VG)
11999—590—Jr2—365C—3x
18555—970—Sr4—365C—3x (pending)
Dam: **Cherub of Three Springs**
12276—552—7yrs—305C—3x

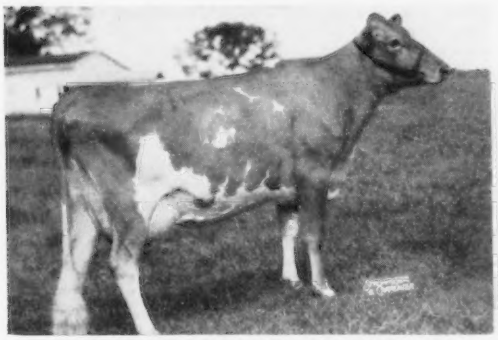

LAKE LOUISE CORONATION QUEENIE (VG)
15306—882—Jr2—365C—3x
15875—898—Sr3—365—3x (pending)
Dam: **Lockshore Goldie**
13333—665—Sr2—365—3x

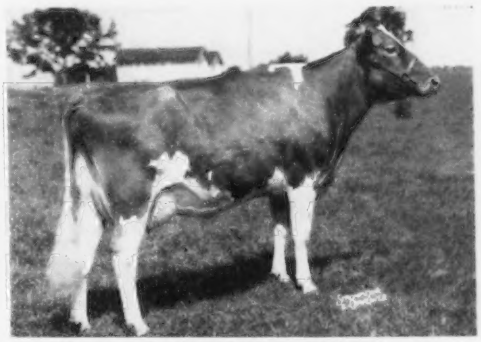

LAKE LOUISE KING'S ROLANDA (VG)
16972—818—Jr2—365—3x
18831—838—Sr3—365C—3x
Dam: **Lake Louise Princess Royale**
16770—770—6yrs—365C—3x

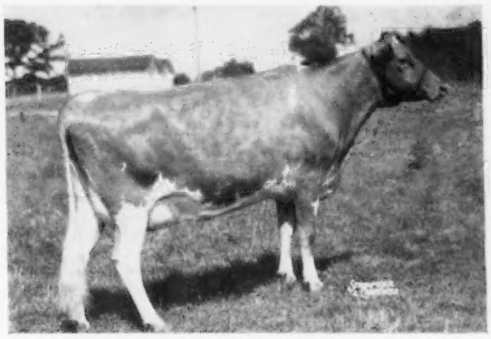

LAKE LOUISE KING'S CEDAR (VG)
15790—805—Jr2—365C—3x
Dam: **Lake Louise Superb's Countess**
12043—642—Jr2—365C—3x

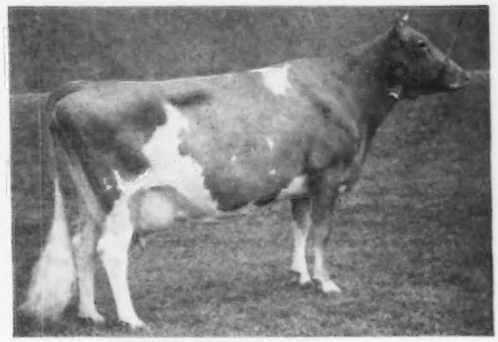

LAKE LOUISE KING'S LINDY (E)
12324—695—Jr2—365C—3x
13810—766—Jr4—365C—3x
Dam: **Lake Louise Honor's Linda**
11268—647—Jr2—365C—3x

We occasionally have prospective young sires available from the dams pictured above, and from other good cows in our herd. Let us know your needs.

it's News to me...

John P., Mary, and William L. Woodcock.

New England GOLDEN GUERNSEY, licensed by The American Guernsey Cattle Club and Golden Guernsey, Inc., supervises the marketing of GOLDEN GUERNSEY milk in the six-state area.

JAMES T. CHRISTIAN has recently accepted the position as manager of the T. J. Durrance Ranch, Lake Placid, Florida.

The highest yield of tomatoes ever recorded was made this past year by ADOHR FARMS, CAMARILLO, CALIF., when they averaged 47 tons per acre on 50 acres. Over the state the average is believed to be around 20 tons.

RICHARD E. BURLESON, a native Texan, recently accepted a position as Extension Dairyman with the USDA, Federal Extension Service. His professional experience includes eight years as Vocational Agriculture teacher, three years as a County Agent, and 10 years as an Extension Dairyman, all in Texas.

In his new position, Dick will be associated with Charlie Bell and Loy Shrader in the Animal Industry Branch. He will be responsible for leadership in dairy production and some related activities. Mr. Burleson, among his other duties, will take over the responsibilities for educational work in Brucellosis eradication.

E. G. Woodcock, New England Representative

EDMUND G. WOODCOCK, Windsor, Conn., is the new GOLDEN GUERNSEY representative for New England, R. H. Merritt, Farmington, Conn., chairman of the New England GOLDEN GUERNSEY Council, has announced. Mr. Woodcock will head the region's office, located at 43 Hope Avenue, Worcester, Mass., and will begin work immediately.

A native of Dorchester, Mass., Mr. Woodcock studied at Winthrop High, Cushing Academy and Bates College, receiving a BS degree in 1925. He is well acquainted with the dairy business, having served the industry for the past 16 years. During that time, Mr. Woodcock has been associated with the Sealright Company, the Basca Manufacturing Company, Indianapolis, Ind., and the Quirk Manufacturing Company, Cudahy, Wisconsin. In this latter position, he was sales representative for the New England—Middle Atlantic region.

The new GOLDEN GUERNSEY representative is married, and has four children, Ann (Mrs. Thomas Carlsen),

E. G. Woodcock

Classification Schedule

The following classification schedule is arranged by field territory. For application blanks to have your herd classified, and for classification rules, write to The American Guernsey Cattle Club.

All registered Guernsey cows that have freshened are eligible to be classified. It is not required that they either be on official test or have an official record. On herd reclassifications, the owner is required to present all eligible cows not previously classified, and all cows under eight years of age last classified either Very Good or Excellent. If your herd is to be part of a County or District classification program, and eligible for the lower fee, show this on your application.

Fees are $3.00 per cow, with a minimum charge of $25.00 per herd. If 75 or more cows are classified in one day in a county or district program, the fee is $2.00 per cow with no minimum herd fee. The $2.00 will also apply to an individual herd when 75 or more are classified.

To facilitate the national fieldman arranging his classification itinerary, it is requested that your application be postmarked at least 30 days before the classification schedule. Schedules are subject to cancellation if there is not a sufficient number of applications received.

	Territory	*Field Representative*
Feb. 25-March 2	Western New York	Joseph Pendergast
March 11-23 Nov. 15-27	Alabama, Florida, Georgia, North Carolina, South Carolina and Tennessee. (*Entire territory will be classified on two dates shown.*)	C. J. Jacobs
April 1-13 Sept. 9-21 Dec. 12-21	Delaware, Maryland, New Jersey, Pennsylvania, Virginia and West Virginia. (*Entire territory will be classified on three dates shown.*)	A. M. MacKay
April 22-30	Arkansas, Louisiana, Mississippi, Oklahoma and Texas.	George B. Collins
May 6-18 Oct. 28-Nov. 2	Illinois, Indiana, Kentucky, Michigan and Ohio. (*Entire territory will be classified on two dates shown.*)	M. L. Dawdy
May 27-June 8 Nov. 4-9	Iowa, Kansas, Minnesota, Missouri, Nebraska, North Dakota, South Dakota and Wisconsin.	George W. Chambers
June 15-29 Dec. 5-11	Connecticut, Maine, Massachusetts, New Hampshire, New York, Rhode Island and Vermont.	Joseph Pendergast
July 8-17	Colorado and Utah.	A. Wendell Fuhriman
July 18-27	Idaho, Montana, Wyoming and Eastern Washington.	Elmer J. Meadows
Oct. 4-12	Western Washington and Oregon.	Elmer J. Meadows
Oct. 14-19	California, Arizona and New Mexico.	A. Wendell Fuhriman

5 Honorable Mentions

(1)

MULHOCAWAY EROS BUTTERFAT
— Junior Yearling

Full brother to Mulhocaway Butterfat Adonis
Sold Butterfat Sale to Western Pennsylvania
Artificial Breeding Assn.
TOP SELLING BULL 1956

(2)

MULHOCAWAY BEAUTY BUTTERFAT
— Aged Bull

A sire fast coming into his own.
Thirteen daughters on test at Mulhocaway.
Thirteen classified. 1 E 7 VG 5 D.
This bull is siring big, strong, sharp heifers
with good udders — 2 E 9 VG 2 D
and dairy character — 1 E 12 VG
Sons in use at Laurel Cliff, Monroe, Va.
Lawguern Farm, Mankato, Minn.
David Sibbald, Salisbury, Conn.
and a son Mulhocaway Butterfat Dolphin has
been picked as our junior herd sire.

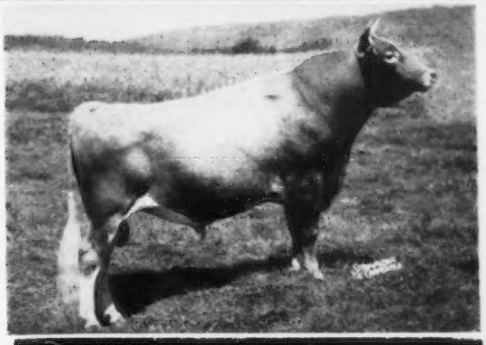

(3)

LINDEAN'S ANTONETTE SAPPHIRE
— 4 Year Old

EEEEDEEEVVEVE '56
11389—561—Jr2—305—2x—DHIA
12999—645—Jr3—HIR—305C—2x
13910—670—4-6 in 277 days—2x
Will be a Class Leader
Top cow First Butterfat Sale '56
A son will be used in the herd.

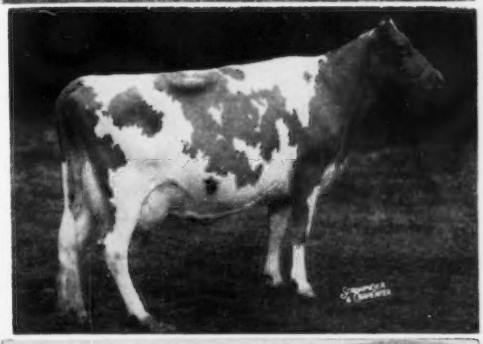

(4)

WOODACRES LEADER'S BLUEJAY
— 3 Year Old

12301—547—2-3—365—3x
7753—353—3-6 in 194 days—2x—HIR
A daughter of Mulhocaway Princess Bluejay
sired by Fairlawn Actor's Leader
She is a strong addition to our herd.

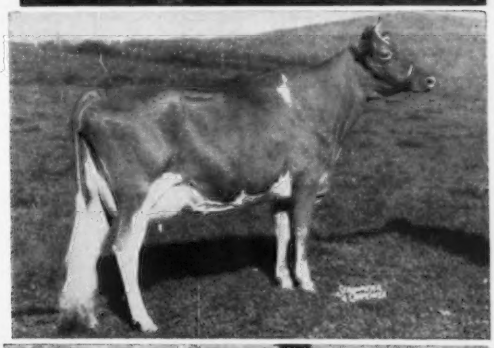

(5)

MULHOCAWAY BUTTERFAT HULDAH
— Senior Yearling

Now fresh and on test. Classified VG.
A typical daughter of Beauty Butterfat.

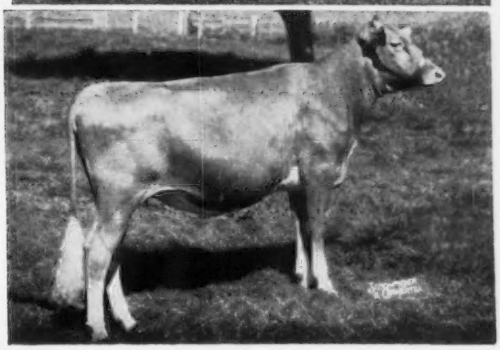

MULHOCAWAY FARM
CLINTON, NEW JERSEY

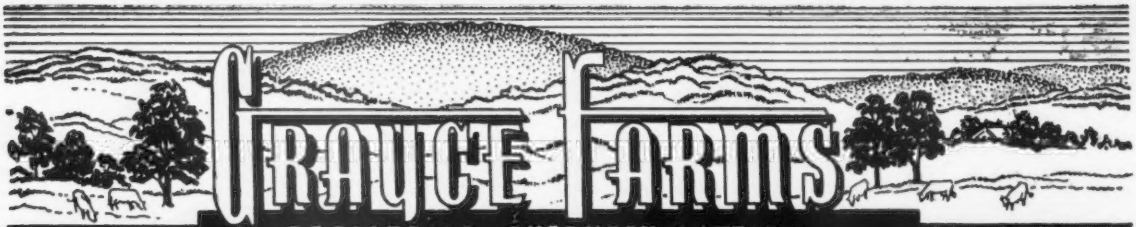

ROBERT Y. MOFFAT, OWNER

FARMS AT FLEETVILLE, LACKAWANNA COUNTY . . . WILLIAM K. HEPBURN, JR., MANAGER

Announcing: Our newly revised Fresh and Frozen Semen Program. Designed to provide better service, greater flexibility in the selection of sires. All sires will be available at a cost in reach of the average breeder.

Now: Either Fresh or Frozen Semen from the Grayce Farms Herd Sires can be ordered on this basis: $15.00 for the initial service (plus postage) payable at the time of service. If the cow to be bred does not conceive on the first service, two (2) additional services will be provided free of charge (plus postage). Should additional services be required for the original cow they will be available at $5.00 per service (plus postage).

Grayce Farms guarantees safe delivery of the semen. To Guernsey Breeders interested in purchasing a larger quantity of Frozen Semen for farm storage, a special bulk discount price will be in effect.

Here are the Grayce Farms Herd Sires availabe through our Fresh or Frozen Semen Program:

LANGWATER VICEROY, AR

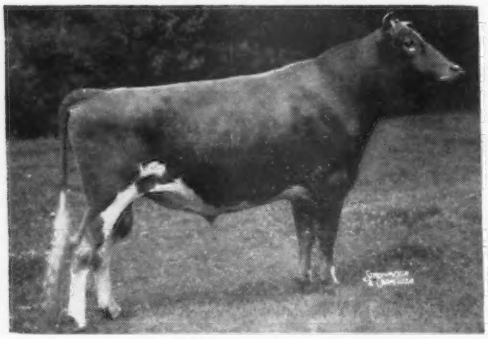

10 AR daus., many more to be tested. Top 8 av. 12703—585, all immature. Sire of 1st Jr. Get, E. S. E., 1956, nominated for All-American, 1956. See August 1 and November 1 Journals.
Sire: **Langwater Valencian**
57 PR sons, 60 AR daughters
Dam: **Langwater Lorna,** VG, 15001—773—AA

FAIRLAWN ACTOR'S FOREMOST

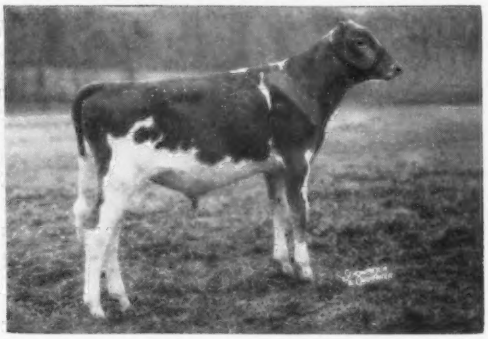

His first calves now arriving and look most promising. See March 1, 1956 Journal.
Sire: **Fairlawn Peerless Actor**
50 PR sons, 72 AR daughters
Dam: **Foremost Footprint's Quantity,** VG
20983—956—6yrs—365—3x

LYRENE MAY'S PRINCE, AR

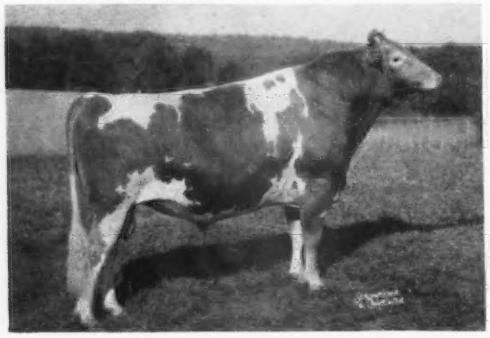

14 AR and HIR daughters.
Top 10 av. 11873—560, many 2x.
Sire: **Meadow-Gold Rose King**
9 PR sons, 17 AR daughters
Dam: **May's Princess of Cowham Farm**
8664—485—Jr3—HIR—365—2x

GRAYCE FARMS PREDICTION, AR
His Dam

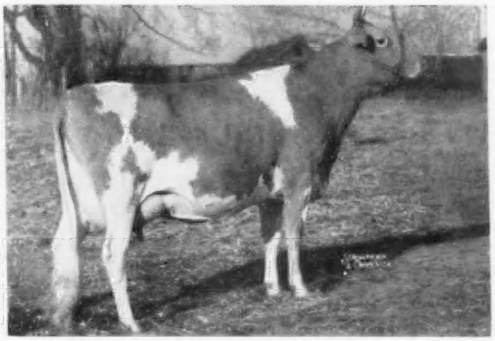

18 AR daughters. Top 10 av. 12519—712, all immature. Sire of 1st Sr. Get, N. Y., 1956. See January 1, 1956, Journal for a few of his daughters.
Sire: **McDonald's Foremost Prediction**
34 PR sons, 60 AR daughters.
Dam: **McDonald Farms Fleta,** VG, 14606—753—8yrs—365—3x

Plan to visit Grayce Farms. Located on Route 107 — 7 miles east of Rt. 11, between Scranton and Binghamton, N. Y.

Brucellosis Cert. 18737 T. B. Accredited No. 162277

A VISIT TO USDA

REPRESENTATIVES of the Purebred Dairy Cattle Association visited the Dairy Husbandry Research Branch of the United States Department of Agriculture's Agricultural Research Service, at Beltsville, Md., on January 19, following the annual meeting of the Association in Baltimore. The group was most fortunate to meet and hear Dr. B. T. Shaw, Administrator of the Agricultural Research Service, USDA. It was encouraging to learn that research is bringing about the development of a satisfactory whole milk powder. The current problem is that powdered milk cannot be stored for long periods of time at room temperature.

Dr. Shaw explained that the Agricultural Research Service conducts its work in five different fields, namely, farm and land management, livestock, crops, utilization and home economics. Approximately 103 million dollars were expended by the Federal government on agricultural research last year. Combining this with the State expenditure on similar research, the total amounted to 180 million dollars. In addition, industry spent another 180 million dollars on agricultural research.

One of the big problems in administering research is the shortage of qualified scientists. Unfortunately, this shortage will likely continue for another five or six years due to the low birth rate during the depression in the early thirties. An illustration of the extreme shortage of qualified scientists is illustrated by stating that during the past year only 228 teachers were trained in colleges with the qualifications to teach physics in high school.

Dr. T. C. Byerly, Assistant Director of Livestock Research, gave a report of the research that is covered by this branch. Dr. R. E. Hodgson, Chief of the Dairy Husbandry Research Branch, spoke briefly on the program he administers. Dr. Hodgson's assistant, Dr. L. A. Moore, served as Chairman for the day's activities at Beltsville. Dr. N. D. Bayley is Head of the Breeding and Management Section, Dr. J. F. Sykes of the Nutrition and Physiology Section, and Dr. J. F. Kendrick of the Dairy Herd Improvement and Sire Proving Section. Each of these men gave a most interesting presentation of their work.

A tour was made of the section projects, including a demonstration of animal adaptability in climates with extremely high temperature, udder development and structure, and breeding investigations. Of particular interest was the display of actual cross-sections of udders from cows that were high producers, medium producers and low producers. This was under the supervision of W. W. Swett. This exhibit particularly demonstrated the important influence of the medial suspension ligament in holding the udder to the body and preventing it from becoming pendulous.

On behalf of the officers and members of The American Guernsey Cattle Club, I would like to hereby express sincere appreciation to Dr. Hodgson and his staff for the opportunity to become better acquainted with them and with the work they are doing.

Robert D. Stewart

R D Stewart *Secretary*

The 1956 All-American Awards

69 Animals Exhibited By **39 Farms** Get Recognition As All-Americans, Reserve All-Americans or Honorable Mention All-Americans

Breeders In **5 States** Show All-Americans **New York** and **Pennsylvania** Tie With **5** Each — **Illinois** In Second With **4**

Breeders In **10 States** Show Reserve All-Americans **New York** First With **6**

Breeders In **17 States** Show **37** Honorable Mention All-Americans

INTEREST in the third annual Guernsey All-American awards was again widespread. Breeders from 18 States showed 69 animals that received recognition from the 31 official judges at the 1956 approved Guernsey shows.

As in previous years, five states shared in the 16 All-American selections. New York and Pennsylvania exhibitors shared top honors with five apiece, closely followed by Illinois with four, and one each from Indiana and Delaware.

For Reserve All-American honors, the 16 animals were shown by breeders from 10 states. New York took the top spot for these awards with six, Massachusetts had two, and New Jersey, Illinois, Iowa, Ohio, Kentucky, Delaware, Pennsylvania and Washington had one apiece.

The Honorable Mention awards went to 37 animals from 17 states. New Jersey and Illinois breeders exhibited five each; Ohio, Indiana, and Massachusetts three apiece; New York, Iowa, Texas and Pennsylvania two, while breeders from Idaho, California, Connecticut, Tennessee, Delaware, Michigan and Washington had one each.

Top honors for the most All-Americans were shared by Alvin R. and Alvin C. Bush, Wyno Farms, Muncy, Pa., and Malcolm J. Boyle, Trustee, Lakewood Farm, Mundelein, Illinois. Both farms showed three All-Americans. Top honor winners for Wyno were Fairlawn Actor's Helena, All-American aged cow, All-American senior get of Wyno Beau's Saint, and All-American best three females. Wyno also won Reserve All-American honors on the produce of Goodleigh Consort's Belinda. Lakewood took All-American senior yearling heifer and All-American three-year-old female without a dissenting vote, and this great pair went on to win All-American produce honors on the produce of Great Elm C. Ela. LushAcres Hurricane Carol, All-American senior yearling, is now owned by N. B. Woolworth, Clearview Farm, Winthrop, Maine, and LushAcres Hermes' Quest, All-American three-year-old, is owned by Henry I. Herbener, LushAcres, Rehoboth, Massachusetts. Lakewood Ovation, now owned by Diehl Brothers, Maple Lawn Farms, Mendota, Ill., won Honorable Mention as a senior yearling bull.

McDonald Farms, Cortland, N. Y., now owned by Cornell University, as in the past two years, again took top honors in the number of animals receiving recognition. The eight animals that they nominated all gained recognition, and they won one All-American on their junior yearling bull, McDonald Farms Jolly Warren. "Warren" is now owned by Ralph A. Burnham, Macomb, Illinois. Five others, McDonald Farms Royal Urma, now owned by Hester and Parrish Fuller, Fuller Farms, Shelbyville, Ind., was made Reserve All-American senior yearling heifer; McDonald Farms Jolly Token and McDonald Farms Jolly Sarella won Reserve All-American two- and three-year-old honors, respectively, and the junior get of McDonald Farms Jolly Paragon and the best three females also took Reserve All-American honors in these classes. McDonald Farms Royal Wallace won recognition as an Honorable Mention bull calf, and McDonald Farms Jolly Wendell, now owned by H. W. Sawin and Son, Northwood, Iowa, received Honorable Mention among the junior yearling bulls.

Other farms to place two or more animals in one of the three winning groups follow. Charles B. Bolton, Franchester Farms, West Salem, Ohio, had three Honorable Mentions, Franchester Model's Pride, junior yearling heifer, KenVer Noble Harp, five-year-old cow, and junior get of Coldspring's B. V. Model. W. M. Camp, Holliknoll Farm, Franklin, Va., showed the Honorable Mention senior yearling bull, Holliknoll Majesty Baron, and the Honorable Mention two-year-old bull, Holliknoll Majesty Fortune. Henry I. Christal, Hanover Hill Farms, Yorktown Heights, N. Y., submitted two entries and they won All-American honors on their four-year-old, Hickrill Katonah's Viola, and Reserve All-American on the aged cow, Hickrill Garden Miranda. Atherton W. Hobler, Woodacres, Princeton, N. J., took Reserve All-American honors on the bull calf, Woodacres Valiant Leader, and Honorable Mention on the two-year-old cow, Woodacres Cavalier L. Lady. Darius Kingen and Son, Kingendale Farms, Muncie, Ind., showed the Honorable Mention produce of Sunnydale Sevene and best three females. J. T. Lively and Son, Bluff

1956 ALL-AMERICAN SELECTION COMMITTEE (Opposite page) →

1st row, Floyd Arnold, E. R. Berousek, Lawrence O. Colebank, Ralph E. Erb and G. M. Cairns; 2nd row, Harvey C. Dreibelbis, W. Clark Fleming, Jr., Elmer N. Hansen, W. K. Hepburn, Jr., and G. E. Gordon; 3rd row, Harold Kaeser, Harry A. Herman, William Hitz, George Hyatt, Jr., and Delbert H. Kingston; 4th row, Charles J. Moore, J. C. Knott, John Lindsay, Charles L. Norton and George M. Newlin; 5th row, George E. Taylor, L. V. Wilson, E. E. Ormiston, A. R. Porter and Dwight M. Seath; 6th row, Hilton Boynton, F. W. Atkeson, K. C. Sly, Dave Younger, George W. Snyder and Merton Sowerby.

Official All-American Vote

Each first place vote counted seven points; second place, three points, and third place, one point. The rating, "Honorable Mention," was given to each animal and group receiving a total of eight points or more.

(**AA**—All-American; **RA**—Reserve All-American; **HM**—Honorable Mention)

BULL CALVES *

		AA 1st	RA 2nd	HM 3rd	Total Points
AA	**Begeacres Priam's Repeat** (Gordon C. Begent, Jr., Begeacres Farm, Ithaca, N. Y.)	11	9	6	110
RA	**Woodacres Valiant Leader** (Atherton W. Hobler, Woodacres, Princeton, N. J.)	10	6	9	97
HM	**McDonald Farms Royal Wallace** (Est. J. M. McDonald, McDonald Farms, Cortland, N. Y.)	3	11	10	64
HM	**Westlynn King James** (Joe Pritzl, Westlynn Farm, Fruitland, Idaho)	5	3	2	46
	Franchester Hornet's Cedric (Charles B. Bolton, Franchester Farms, West Salem, Ohio)	0	0	1	1
	Golden Terra Conquest (Fred Rehm and Son, Golden Terra Farm, Lynden, Wash.)	0	0	1	1

* Mr. Sowerby and Mr. Sly did not vote.

JUNIOR YEARLING BULLS *

AA	**McDonald Farms Jolly Warren** (Est. J. M. McDonald, McDonald Farms, Cortland, N. Y. Now owned by Ralph A. Burnham, Macomb, Ill.)	25	3	1	185
RA	**Norgert's Royal S. Commander** (Gertrude McNaught, Rolling Acres Farm, Elgin, Ill.)	3	4	14	47
HM	**McDonald Farms Jolly Wendell** (Est. J. M. McDonald, McDonald Farms, Cortland, N. Y. Now owned by H. W. Sawin and Son, Northwood, Iowa)	0	14	3	45
HM	**Flying Horse Harmony Columbian** (Sumner Pingree, Flying Horse Farm, South Hamilton, Mass.)	1	4	3	22
HM	**Mulhocaway Eros Butterfat** (L. B. Wescott, Mulhocaway Farm, Clinton, N. J. Now owned by Western Pennsylvania ABA, Clarion, Pa.)	1	4	3	22
HM	**Stede Wells Donnie** (Harry and Robert H. Lage, Stede Well Farm, Davenport Iowa, and John Dayle Yoder, Tall Corn Guernsey Farm, Kalona, Iowa)	0	1	6	9

* Mr. Sly did not vote.

SENIOR YEARLING BULLS *

AA	**Lake Louise Royal Superb** (Raymond Goeringer, Lake Louise Farm, Dallas, Pa., and H. Sherman Lake, Maple Lawn Farms, Lyons, N. Y.)	28	0	1	197
RA	**Curtiss Candy Dapper Lad** (C. G. Good and Son, Oakdale Farm, Ogden, Iowa)	0	20	5	65
HM	**Holliknoll Majesty Baron** (W. M. Camp, Holliknoll Farm, Franklin, Va.)	1	5	5	27
HM	**Wilgorlan Farms Saturn** (J. T. Lively and Son, Bluff View Farm, Dallas, Texas)	0	4	8	20
HM	**Lakewood Ovation** (Lakewood Farm, Malcolm J. Boyle, Trustee, Mundelein, Ill. Now owned by Diehl Brothers, Maple Lawn Farms, Mendota, Ill.)	0	0	9	9
	McDonald Farms Rival Viking (John Plain Farm, Inc., Cary, Ill.)	0	0	1	1

* Mr. Sly and Mr. Hansen did not vote.

2-YEAR-OLD BULLS

AA	**Caumsett Tore** (L. S. Riford, Greystone Farm, Auburn, N. Y.)	24	5	1	184
RA	**Welcome In Clara Design** (Anson B. Smith, Ansmil Farms, Hilliards, Ohio)	1	19	7	71

View Farm, Dallas, Tex., exhibited the Honorable Mention senior yearling and two-year-old bulls, Wilgorlan Farms Saturn and Bluff View Lil-Anson, respectively. Mrs. Gertrude McNaught, Rolling Acres Farm, Elgin, Ill., was the breeder and owner of an All-American and Reserve All-American. Norgert's Royal Topazzee took top All-American honors as a junior yearling heifer and Norgert's Royal S. Commander was selected as the Reserve All-American junior yearling bull. W. H. Odlum, Rosewood Farms, Roselle, Ill., is the breeder and exhibitor of the Honorable Mention junior and senior yearling heifers, Rosewood Princess Lana and Rosewood Proud Cedar. Fairlawn Farms, Millis, Mass., A. M. Sonnabend, owner, showed the Reserve All-American heifer calf, Fairlawn Prince's Gaylight, and for the third consecutive year won Reserve All-American honors on the senior get of Fairlawn H. Eastern King. The senior get of Fairlawn Peerless Actor and the produce of Fairlawn Actor's Dairyqueen took Honorable Mention honors in their respective classes. L. B. Wescott, Mulhocaway Farm, Clinton, N. J., showed four head that won Honorable Mention recognition. Mulhocaway Eros Butterfat, the top selling animal at public auction during 1956, was Honorable Mention junior yearling bull. He is now owned by the Western Pennsylvania ABA, Clarion, Pennsylvania. Others receiving recognition were the three-year-old bull, Mulhocaway Beauty Butterfat, senior yearling heifer, Mulhocaway Butterfat Huldah, and Woodacres Leader's Bluejay, Honorable Mention three-year-old cow. Dr. Howard J. White, Monterey Farm, Middletown, Del., had a winner in all three brackets. The junior get of Monterey K. Lordship won All-American honors in this class, Monterey L. Tiptop, a junior yearling heifer, won Reserve All-American honors in her class, while Monterey L. Ceres was given Honorable Mention as a senior yearling.

Gordon C. Begent, Jr., Begeacres Farm, Ithaca, N. Y., won All-American recognition on the bull calf, Begeacres Priam's Repeat. James D. Berry, Jr., Windy Hill Farms, Titusville, Pa., won top honors when Wyno Beau's Cherub was selected as the All-American aged bull. Last year "Cherub" took Reserve honors, but this year he went all the way as all the judges who were permitted to vote placed him on top. David Cochard, Hoosier Heart Farm, Greenfield, Ind., a 4-H Club boy, took All-American honors in the two-year-old cow class on Hoosier Heart Gypsy. Lake Louise Farm, Raymond Goeringer, Dallas, Pa., won

All-American honors on the senior yearling bull, Lake Louise Royal Superb. This bull is owned jointly with H. Sherman Lake, Maple Lawn Farms, Lyons, New York. Earl E. Outhouse, Canandaigua, N. Y., another 4-H Club boy, won top honors in the heifer calf class when his Carol's Royal Gem Kitty was selected as All-American. L. S. Riford, Greystone Farm, Auburn, N. Y., purchased the top bull in The 1956 Guernsey Sale and last fall he hit the tanbark trail with this two-year-old, Caumsett Tore. "Tore" was undefeated in his class and was selected as All-American two-year-old bull.

Cecil Burnette and Elmer Hixson, Willow-Wilde Farms, Fulton, Ky., received Reserve All-American recognition on their outstanding aged bull, Henslee Farms D. Noble. As a two-year-old, "Noble" won All-American honors in 1955. C. G. Good and Son, Oakdale Farm, Ogden, Iowa, were the owners of the Reserve All-American senior yearling bull, Curtiss Candy Dapper Lad. Lawrence M. "Speck" Newman, New Haven Guernsey Farm, Port Orchard, Wash., was given the nod for Reserve All-American honors on his great four-year-old, New Haven Royal Nell. Welcome In Clara Design, the All-American bull calf in 1954 and the Reserve All-American senior yearling bull in 1955, returned to the tanbark trail and this year was selected as the Reserve All-American two-year-old bull. "Design" is owned by Anson B. Smith, Ansmil Farms, Hilliards, Ohio.

In recognition of Honorable Mention animals, other herds to win honors were: Adohr Farms, Camarillo, Calif., on their upstanding two-year-old bull, Adohr Hornet Celebration; Bayville Farms, Inc., Norfolk, Va., best three females; J. M. Dennis, Dennis Farm, Amboy, Ill., and Hugo M. Weyrauch and Burl B. McPheeters, Amber Acres, Sterling, Ill., senior get of McDonald Farms Fore Noble Lad; J. M. Dennis, best three females; Ralph J. Frahm, Elmwood Farm, Frankenmuth, Mich., on his outstanding four-year-old, Elmwood Emory's Melba; Harry and Robert H. Lage, Stede Well Farm, Davenport, Iowa, on their two-year-old daughter of McDonald Farms Fore Noble, Dennis Farm Fore Delight; the Lage's and John Dayle Yoder, Tall Corn Guernsey Farm, Kalona, Iowa, on their junior yearling bull, Stede Wells Donnie; L. C. Langford, Hermitage View Farm, Hermitage, Tenn., on Hermitage View S. Babe, a three-year-old; F. W. McCann and Joseph E. Adams, Golden Harvest Farms, Bridgewater, Conn., on heifer calf, Wilgorlan Farms Claret; Robert Y. Moffat, Grayce Farms, Dalton, Pa., on Grayce Farms Viceroy's Iris, heifer

HM	**Adohr Hornet Celebration** (Adohr Farms, Camarillo, Calif.)	4	4	12	52
HM	**Holliknoll Majesty Fortune** (W. M. Camp, Holliknoll Farm, Franklin, Va.)	1	3	4	20
HM	**Bluff View Lil-Anson** (J. T. Lively and Son, Bluff View Farm, Dallas, Texas)	1	0	5	12
	Mulhocaway Butterfat Hollistar (L. B. Wescott, Mulhocaway Farm, Clinton, N. J., and J. H. Bradshaw, Jr., Partridge Hall Farm, Lahaska, Pa.)	0	0	2	2

BULLS 3 YEARS and OVER *

AA	**Wyno Beau's Cherub** (James D. Berry, Jr., Windy Hill Farms, Titusville, Pa.)	30	0	0	210
RA	**Henslee Farms D. Noble** (Cecil Burnette and Elmer Hixson, Willow-Wilde Farms, Fulton, Ky.)	0	30	0	90
HM	**Mulhocaway Beauty Butterfat** (L. B. Wescott, Mulhocaway Farm, Clinton, N. J.)	0	0	22	22
	Grayce Farms G. Charter (Robert Y. Moffat, Grayce Farms, Dalton, Pa.)	0	0	5	5
	Meadowbrook's Valiant King (Roberts Dairy Company, Elkhorn, Nebr.)	0	0	2	2
	Walker Farms Le Piper (G. B. Walker and Sons, Walker Farms, Stoneville, Miss.)	0	0	1	1

* Mr. Hepburn did not vote.

HEIFER CALVES *

AA	**Carol's Royal Gem Kitty** (Earl E. Outhouse, May Rich Farm, Canandaigua, N. Y.)	10	8	5	99
RA	**Fairlawn Prince's Gaylight** (A. M. Sonnabend, Fairlawn Farms, Millis, Mass.)	10	5	6	91
HM	**Wilgorlan Farms Claret** (F. W. McCann and Joseph E. Adams, Golden Harvest Farm, Bridgewater, Conn.)	7	7	5	75
HM	**Grain Meadow Eastern Lucy** (Walter L. Young and Son, Grain Meadow Guernsey Farm, Greentown, Ind.)	2	4	7	33
HM	**Grayce Farms Viceroy's Iris** (Robert Y. Moffat, Grayce Farms, Dalton, Pa.)	1	6	5	30
	Idacrest B. Bonita (Robert S. Davis, Idacrest Farm, Kuna, Idaho)	0	0	2	2

* Mr. Hepburn did not vote.

JUNIOR YEARLING HEIFERS

AA	**Norgert's Royal Topazzee** (Gertrude McNaught, Rolling Acres Farm, Elgin, Ill.)	26	4	1	195
RA	**Monterey L. Tiptop** (Howard J. White, Monterey Farm, Middletown, Del.)	4	18	6	88
HM	**Franchester Model's Pride** (Charles B. Bolton, Franchester Farms, West Salem, Ohio)	0	9	16	43
HM	**Rosewood Princess Lana** (W. H. Odlum, Rosewood Farms, Roselle, Ill.)	1	0	6	13
	Hermitage View S. Elizabeth (L. C. Langford, Hermitage View Farm, Hermitage, Tenn.)	0	0	2	2
	Dari-Dale Ivy (Roy K. Boggs, Dari-Dale Farm, New Plymouth, Idaho)	0	0	0	0

SENIOR YEARLING HEIFERS *

AA	**LushAcres Hurricane Carol** (Lakewood Farm, Malcolm J. Boyle, Trustee, Mundelein, Ill. Now owned by N. B. Woolworth, Clearview Farm, Winthrop, Maine)	29	0	0	203
RA	**McDonald Farms Royal Urma** (Est. J. M. McDonald, McDonald Farms, Cortland, N. Y. Now owned by Hester and Parrish Fuller, Fuller Farms, Shelbyville, Ind.)	0	8	12	36
HM	**Rosewood Proud Cedar** (W. H. Odlum, Rosewood Farms, Roselle, Ill.)	0	9	3	30
HM	**Monterey L. Ceres** (Howard J. White, Monterey Farm, Middletown, Del.)	0	7	6	27

HM	**Mulhocaway Butterfat Huldah** (L. B. Wescott, Mulhocaway Farm, Clinton, N. J.)	0	4	5	17
	Woodacres Leader's Marcella (Atherton W. Hobler, Woodacres, Princeton, N. J.)	0	1	3	6

* Mr. Sowerby and Mr. Sly did not vote.

2-YEAR-OLD COWS *

AA	**Hoosier Heart Gypsy** (Charles David Cochard, Hoosier Heart Farm, Greenfield, Ind.)	23	4	1	174
RA	**McDonald Farms Jolly Token** (Est. J. M. McDonald, McDonald Farms, Cortland, N. Y.)	5	12	5	76
HM	**Dennis Farm Fore Delight** (Harry and Robert H. Lage, Stede Well Farm, Davenport, Iowa)	0	11	9	42
HM	**Woodacres Cavalier L. Lady** (Atherton W. Hobler, Woodacres, Princeton, N. J.)	0	0	11	11
	Bayville Maxprint Bubblemist (Samuel Berke, Deep Lake Farm, Lakeville, Conn.)	0	1	2	5
	Adohr Hornet Bellevue (Adohr Farms Camarillo, Calif.)	0	0	0	0

* Mr. Sowerby, Mr. Fleming and Mr. Sly did not vote.

3-YEAR-OLD COWS *

AA	**LushAcres Hermes' Quest** (Lakewood Farm, Malcolm J. Boyle, Trustee, Mundelein, Ill. Now owned by Henry I. Herbener, LushAcres, Rehoboth, Mass.)	27	0	0	189
RA	**McDonald Farms Jolly Sarella** (Est. J. M. McDonald, McDonald Farms, Cortland, N. Y.)	0	16	6	54
HM	**Hermitage View S. Babe** (L. C. Langford, Hermitage View Farm, Hermitage, Tenn.)	0	6	6	24
HM	**Woodacres Leader's Bluejay** (L. B. Wescott, Mulhocaway Farm, Clinton, N. J.)	0	4	9	21
	Bayville Socute Oleander (Bayville Farms, Inc., Norfolk, Va.)	0	1	2	5
	Brooklawn's Pretty Polly (Robert Y. Moffat, Grayce Farms, Dalton, Pa.)	0	0	4	4

* Mr. Hepburn, Mr. Sowerby, Mr. Fleming and Mr. Sly did not vote.

4-YEAR-OLD COWS *

AA	**Hickrill Katonah's Viola** (Henry I. Christal, Hanover Hill Farms, Yorktown Heights, N. Y.)	23	6	1	180
RA	**New Haven Royal Nell** (Lawrence M. Newman, New Haven Guernsey Farm, Port Orchard, Wash.)	5	9	3	65
HM	**Merchester Daisy Dotty** (Dr. George T. Pack, Lauxmont Farms, Wrightsville, Pa. Now owned by Francis Ginn, Aix La Chapelle, Dickerson, Md.)	2	9	7	48
HM	**Elmwood Emory's Melba** (Ralph J. Frahm, Elmwood Farm, Frankenmuth, Mich.)	0	3	7	16
HM	**Lindean's Antonette Sapphire** (Floyd M. Sandell, Lindean Farm, Bellingham, Wash. Now owned by L. B. Wescott, Mulhocaway Farm, Clinton, N. J.)	0	3	5	14
	Wescon's Norbeau's Delightful (Charles B. Bolton, Franchester Farms, West Salem, Ohio)	0	0	7	7

* Mr. Younger did not vote.

COWS 5 YEARS and OVER *

AA	**Fairlawn Actor's Helena** (Alvin R. and Alvin C. Bush, Wyno Farms, Muncy, Pa.)	20	8	2	166
RA	**Hickrill Garden Miranda** (Henry I. Christal, Hanover Hill Farms, Yorktown Heights, N. Y.)	10	9	10	107
HM	**KenVer Noble Harp** (Charles B. Bolton, Franchester Farms, West Salem, Ohio)	0	13	15	54
	Wyno Saint's Cynthia (Alvin R. and Alvin C. Bush, Wyno Farms, Muncy, Pa.)	0	0	2	2

calf; Dr. George T. Pack, Lauxmont Farms, Wrightsville, Pa., on Merchester Daisy Dotty, four-year-old, fourth high cow in the Lauxmont Dispersal at $2,125, now owned by Francis Ginn, Aix La Chapelle, Dickerson, Md.; Sumner Pingree, Flying Horse Farm, South Hamilton, Mass., on junior yearling bull, Flying Horse Harmony Columbian; Joe Pritzl, Westlynn Farm, Fruitland, Idaho, on outstanding bull calf, Westlynn King James; Floyd M. Sandell, Lindean Farm, Bellingham, Wash., on the four-year-old cow, Lindean's Antonette Sapphire, top cow in the Butterfat Sale at $5,500 and the seventh high to sell at public auction during 1956, now owned by L. B. Wescott, Mulhocaway Farm, Clinton, N. J., and Patricia Ann Young, Grain Meadow Guernsey Farm, Greentown, Ind., on her heifer calf, Grain Meadow Eastern Lucy.

Bull Classes

In the bull calf class, Begeacres Priam's Repeat, owned and shown by Gordon C. Begent, Jr., Begeacres Farm, Ithaca, N. Y., received 11 first place votes, nine seconds and six thirds, for a total of 110 points. The close placing in this class was between Woodacres Valiant Leader, owned by Atherton W. Hobler, Woodacres, Princeton, N. J., McDonald Farms Royal Wallace, shown by McDonald Farms, Cortland, N. Y., now owned by Cornell University, and Westlynn King James, owned by Joe Pritzl, Westlynn Farm, Fruitland, Idaho. "Valiant Leader" received 10 votes for first, six for second and nine for third, for a total of 97 points; "Royal Wallace," three votes for first, 11 for second and 10 for third, for a total of 64 points, and "King James" received five votes for first, three for second and two for third, for a total of 46 points.

In the junior yearling bull class, McDonald Farms Jolly Warren, shown by McDonald Farms, and now owned by Ralph A. Burnham, Macomb, Ill., took All-American honors with 25 first place votes, three second place and one third place, for a total of 185 points. The battle for Reserve All-American honors was close, with Norgert's Royal S. Commander finally getting the nod over McDonald Farms Jolly Wendell. "Royal S. Commander," owned by Gertrude McNaught, Elgin, Ill., received 47 points as against 45 points for "Jolly Wendell," shown by McDonald Farms, Cortland, N. Y., and now owned by H. W. Sawin and Son, Northwood, Iowa.

Lake Louise Royal Superb, National junior champion, senior yearling bull owned by Raymond Goeringer, Dallas, Pa., and H. Sherman Lake, Lyons, N. Y., was the choice for All-American,

and received 28 first place votes and one third place vote, for a total of 197 points. For Reserve All-American in the class, Curtiss Candy Dapper Lad, owned by C. G. Good and Son, Ogden, Iowa, received 20 second place votes and five thirds, for a total of 65 points. In this class, Holliknoll Farm, Franklin, Va., and Bluff View Farm, Dallas, Texas, were in the contention, with Holliknoll Majesty Baron receiving 27 points and Wilgorlan Farms Saturn 20 points for Honorable Mention honors.

In the two-year-old bull class, Caumsett Tore, first prize at the National and reserve champion at the International, was the winner, with 24 first place votes, five seconds and one third, for a total of 184 points. "Tore" is owned by L. S. Riford, Greystone Farm, Auburn, New York. In second place was Welcome In Clara Design, owned by Anson B. Smith, Hilliards, Ohio, with one first place vote, 19 seconds and seven thirds, for a total of 71 votes, followed by Adohr Hornet Celebration, owned by Adohr Farms, Camarillo, Calif., with a total of 52 points for Honorable Mention honors.

Wyno Beau's Cherub, National grand champion, and last year's Reserve All-American, won All-American honors this year, being the choice of all the judges voting, with a total of 210 points. He is owned by James D. Berry, Jr., Titusville, Pennsylvania. Henslee Farms D. Noble, owned by Cecil Burnette and Elmer Hixson, Fulton, Ky., was the Reserve All-American aged bull, receiving 30 second place votes for a total of 90 points.

Female Classes

Two outstanding heifer calves battled it out for top honors in this class, and the results were never certain until the final votes were in. The two top heifers both received 10 first place votes. Carol's Royal Gem Kitty was the All-American selection, with 10 first place votes, eight seconds and five thirds, for a total of 99 points. Earl E. Outhouse, Canandaigua, N. Y., is the owner of this winning calf. Fairlawn Prince's Gaylight, the Reserve All-American, owned by A. M. Sonnabend, Millis, Mass., received 10 first places, five seconds and six thirds, for a total of 91 points.

The first prize junior yearling, Norgett's Royal Topazzee, owned by Mrs. Gertrude McNaught, Elgin, Ill., was the selection of the judges for top honors in this class. "Topazzee" received 26 firsts, four seconds and one third vote, for 195 points to win All-American honors. The Reserve All-American was Monterey L. Tiptop, owned by Howard J. White, Middle-

	Zeitler's Prediction Eldorado (Lakewood Farm, Malcolm J. Boyle, Trustee, Mundelein, Ill. Now owned by F. J. Moore, Minneapolis, Minn.)	0	0	1	1
	Leeside Champion Solitaire (Gertrude McNaught, Rolling Acres Farm, Elgin, Ill.	0	0	0	0

* Mr. Younger did not vote.

JUNIOR GET of SIRE *

AA	**Jr. Get of Monterey K. Lordship** (Howard J. White, Monterey Farm, Middletown, Del.)	26	3	0	191
RA	**Jr. Get of McDonald Farms Jolly Paragon** (Est. J. M. McDonald, McDonald Farms, Cortland, N. Y.)	3	10	13	64
HM	**Jr. Get of Coldspring's B. V. Model** (Charles B. Bolton, Franchester Farms, West Salem, Ohio)	0	15	7	52
	Jr. Get of Fairlawn Peerless Actor (A. M. Sonnabend, Fairlawn Farms, Millis, Mass.)	0	1	4	7
	Jr. Get of Langwater Viceroy (Robert Y. Moffat, Grayce Farms, Dalton, Pa.)	0	0	4	4
	Jr. Get of Rosewood Royal Aristocrat (W. H. Odlum, Rosewood Farms, Roselle, Ill.)	0	0	1	1

* Mr. Hepburn and Mr. Sly did not vote.

GET of SIRE *

AA	**Get of Wyno Beau's Saint** (Alvin R. and Alvin C. Bush, Wyno Farms, Muncy, Pa.)	23	5	1	177
RA	**Get of Fairlawn H. Eastern King** (A. M. Sonnabend, Fairlawn Farms, Millis, Mass.)	6	16	5	95
HM	**Get of McDonald Farms Fore Noble Lad** (J. M. Dennis, Dennis Farm, Amboy, Ill., and Hugo M. Weyrauch and Burl B. McPheeters, Amber Acres, Sterling, Ill.)	0	7	9	30
HM	**Get of Fairlawn Peerless Actor** (A. M. Sonnabend, Fairlawn Farms, Millis, Mass.)	0	1	9	12
	Get of Bournedale General Mars (Bayville Farms, Inc., Norfolk, Va.)	0	0	4	4
	Get of Boulder Bridge Scotsman (Gertrude McNaught, Rolling Acres Farm, Elgin, Ill.)	0	0	1	1

* Mr. Fleming and Mr. Sly did not vote.

PRODUCE of DAM

AA	**Produce of Great Elm C. Ela** (Lakewood Farm, Malcolm J. Boyle, Trustee, Mundelein, Ill.)	30	1	0	213
RA	**Produce of Goodleigh Consort's Belinda** (Alvin R. and Alvin C. Bush, Wyno Farms, Muncy, Pa.)	0	25	5	80
HM	**Produce of Fairlawn Actor's Dairyqueen** (A. M. Sonnabend, Fairlawn Farms, Millis, Mass.)	1	4	9	28
HM	**Produce of Sunnydale Sevene** (Darius Kingen and Son, Kingendale Farms, Muncie, Ind.)	0	1	11	14
	Produce of Goose Valley Lucy (W. T. McClelland and Son, Shamrock Guernsey Farm, Tucson, Ariz.)	0	0	4	4
	Produce of Mulhocaway Queen Halma (L. B. Wescott, Mulhocaway Farm, Clinton, N. J.)	0	0	2	2

BEST 3 FEMALES *

AA	**Wyno Saint's Bonnie, Wyno Saint's Rosann, Wyno Saint's Cynthia** (Alvin R. and Alvin C. Bush, Wyno Farms, Muncy, Pa.)	24	5	0	183
RA	**McDonald Farms Jolly Sarella, McDonald Farms Ideal Roxy, McDonald Farms Jolly Token** (Est. J. M. McDonald, McDonald Farms, Cortland, N. Y.)	5	11	9	77
HM	**Dennis Farm Fore Jane, Dennis Farm Fore Darlene, Dennis Farm Fore Della** (J. M. Dennis, Dennis Farm, Amboy, Ill.)	0	8	8	32
HM	**Kingendale Levity's Dream, Kingendale Champ's Lake, Kingendale Levity's Joy** (Darius Kingen and Son, Kingendale Farms, Muncie, Ind.)	0	3	8	17

HM	**Bayville Lucky Lasodine, Bayville Socute Oleander, Bayville Margaret Maddie** (Bayville Farms, Inc., Norfolk, Va.)	0	2	4	10
	Hermitage View S. Babe, Hermitage View S. Helga, Hermitage View S. Melbetta (L. C. Langford, Hermitage View Farm, Hermitage, Tenn.)	0	0	0	0

* Mr. Fleming and Mr. Sly did not vote.

town, Del., that received 88 points.

In the senior yearling class, Lush-Acres Hurricane Carol, shown by Lakewood Farm and now owned by N. B. Woolworth, Winthrop, Maine, was the choice of all the judges voting, and took All-American honors with 203 points. "Carol" was the junior champion at the National. McDonald Farms Royal Urma, shown by McDonald Farms, and now owned by Hester and Parrish Fuller, Fuller Farms, Shelbyville, Ind., was the choice for Reserve All-American honors with 36 points.

Hoosier Heart Gypsy, best two-year-old at the National, owned by Charles David Cochard, Greenfield, Ind., was voted All-American, receiving 23 first place votes, four seconds and one third, for a total of 174 points. McDonald Farms Jolly Token, shown by McDonald Farms, and now owned by Cornell University, was the choice for Reserve All-American with 76 points.

LushAcres Hermes' Quest, National senior and grand champion and best AR cow, was the unanimous choice of the judges for the three-year-old All-American. "Quest," shown by Lakewood Farm, and now owned by her breeder, Henry I. Herbener, Rehoboth, Mass., received 27 first place votes for a total of 189 points. The Reserve All-American choice was McDonald Farms Jolly Sarella, shown by McDonald Farms, and now owned by Cornell University, that received 54 points.

In the four-year-old class, Hickrill Katonah's Viola, best uddered cow and reserve senior and grand champion at the National, owned by Henry I. Christal, Yorktown Heights, N. Y., was selected as All-American. "Viola" received 23 first place votes, six seconds and one third, for a total of 180 points. New Haven Royal Nell, owned by Lawrence M. Newman, Port Orchard, Wash., was voted Reserve All-American with 65 points, followed by Merchester Daisy Dotty, shown by Dr. George T. Pack, and now owned by Francis Ginn, Dickerson, Md., with a total of 48 points for Honorable Mention.

In the aged cow class, Fairlawn Actor's Helena, reserve senior and grand champion and best uddered cow at the International, owned by Alvin R. and Alvin C. Bush, Muncy, Pa., was the selection of the judges for All-American aged cow. "Helena" received 20 firsts, eight seconds and two third place votes for a total of 166 points. Hickrill Garden Miranda, owned by Henry I. Christal, Yorktown Heights, N. Y., was voted Reserve All-American, with a total of 107 points.

Group Classes

In the group classes, Howard J. White, Middletown, Del., took All-American honors on the junior get of Monterey K. Lordship, with 191 points; Alvin R. and Alvin C. Bush, Muncy, Pa., had All-American honors with the get of Wyno Beau's Saint, that received 177 points; Lakewood Farm had the All-American produce of Great Elm C. Ela, 213 points, while Wyno Farms also had All-American best three females with a score of 183 points.

In the junior get of sire class there was a close placing between the Reserve All-American get of McDonald Farms Jolly Paragon, with 64 points, and the top Honorable Mention get of Coldspring's B. V. Model, with 52 points. The get of Fairlawn H. Eastern King, shown by A. M. Sonnabend, Millis, Mass., was the Reserve All-American selection, with 95 points, for the third consecutive year, while the produce of Goodleigh Consort's Belinda, with 80 points, was the Reserve All-American selection for Wyno Farms. The McDonald Farms best three females was voted Reserve All-American, with 77 points.

Owners of the 69 All-Americans, Reserve All-Americans and Honorable Mention All-Americans will again be mailed individual certificates of recognition, suitable for framing, from The American Guernsey Cattle Club. Winners will also again be given further recognition through a listing in the Performance Register.

In conclusion, it is interesting to note that the following animals have been nominated every year: Welcome In Clara Design, Wyno Beau's Cherub, McDonald Farms Jolly Token, Lush-Acres Hermes' Quest, Fairlawn Actor's Helena, the get of Fairlawn H. Eastern King, and the best three females from McDonald Farms. "Cherub," "Quest" and "Helena" won All-American honors. "Design," "Token," the get of "Eastern King" and the best three females from McDonald won reserve honors in their respective classes. Animals to receive the second nomination in three years include: Wilgorlan Farms Saturn, Bluff View Lil-Anson, Adohr Hornet Celebration, Henslee Farms D. Noble, Mulhocaway Beauty Butterfat, Monterey L. Ceres, Rosewood Proud Cedar, Bayville Socute Oleander, junior and senior gets of Fairlawn Peerless Actor, get of Wyno Beau's Saint, get of McDonald Farms Fore Noble Lad, produce of Goodleigh Consort's Belinda, produce of Sunnydale Sevene, and three best females from Bayville Farms, Inc.

Milk Production Quality Quiz

THIS production quality quiz was prepared by Wilbur R. Hesseltine, Connecticut Extension Dairyman. Try it and see how you rate as a milk producer!

1. (Yes) (No) Cows' udders are well washed and clean before attaching the milking machine.
2. (Yes) (No) Cows and udders are clipped twice during each stabling period.
3. (Yes) (No) All milking equipment is rinsed right after milking and scrubbed well every day.
4. (Yes) (No) All equipment is properly sanitized before milking.
5. (Yes) (No) Milk is put in the cooler or tank within five minutes after milking, and is cooled to below 40° F. within two hours.
6. (Yes) (No) Bulk tank and cans are checked for cleanliness each time before using.
7. (Yes) (No) The dairy barn is thoroughly ventilated with fans or flues.
8. (Yes) (No) Cows are fed silage after milking only.
9. (Yes) (No) Cows are kept clean by use of adequate amounts of bedding, attention and proper stall size.
10. (Yes) (No) Cows on pasture always have enough to eat, thus avoiding feeding on weeds which are likely to cause off-flavors.

Excellent—9 or 10 "yeses."
Good—8 "yeses."
Score below 80—Better talk with your county agent or plant fieldman before he comes to see you.

—THE MILKPAIL.

All-American Bull Calf, 1956

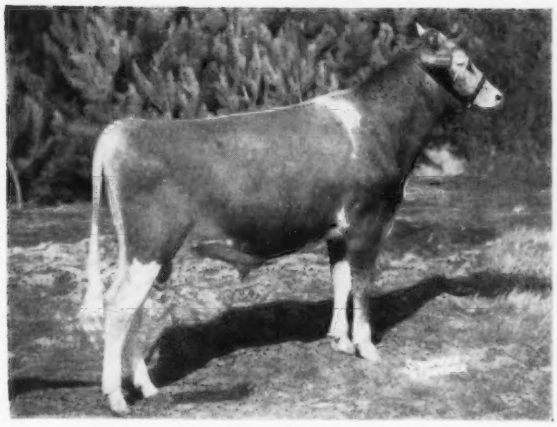

BEGEACRES PRIAM'S REPEAT

Sire — McDonald Farms Ideal Priam

Dam — Begeacres Christmas Girl

Breeder and Exhibitor — Gordon C. Begent, Jr., Begeacres Farm, Ithaca, N. Y.

1956 Show Record — 1st, Int.; 2nd, Nat., N. Y.

All-American Junior Yearling Bull, 1956

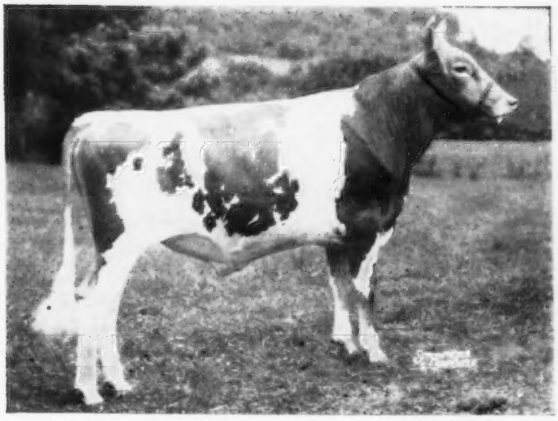

McDONALD FARMS JOLLY WARREN

Sire — McDonald Farms High Neptune

Dam — McDonald Farms Supreme Latona

Breeder and Exhibitor — Est. J. M. McDonald, McDonald Farms, Cortland, N. Y. Now owned by Ralph A. Burnham, Macomb, Ill.

1956 Show Record — 1st and Jr. and Gr. Ch., Finger Lakes; 1st and Res. Jr. Ch., Int.; 1st, N. Y.

All-American Senior Yearling Bull, 1956

LAKE LOUISE ROYAL SUPERB

Sire — Western Glow Lou's Royal

Dam — Lake Louise King's Cedar

Breeder — Raymond Goeringer, Lake Louise Farm, Dallas, Pa.

Exhibitor — Raymond Goeringer, Lake Louise Farm, Dallas, Pa., and H. Sherman Lake, Maple Lawn Farms, Lyons, N. Y.

1956 Show Record — 1st and Jr. and Res. Gr. Ch., Int.; 1st and Jr. Ch., Nat., N. Y., Pa. Guernsey Show.

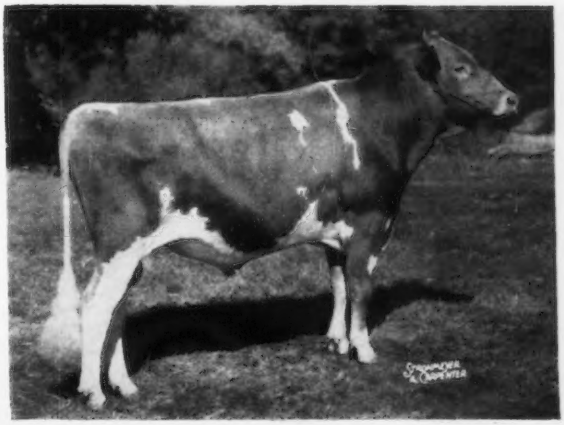

All-American 2-Year-Old Bull, 1956

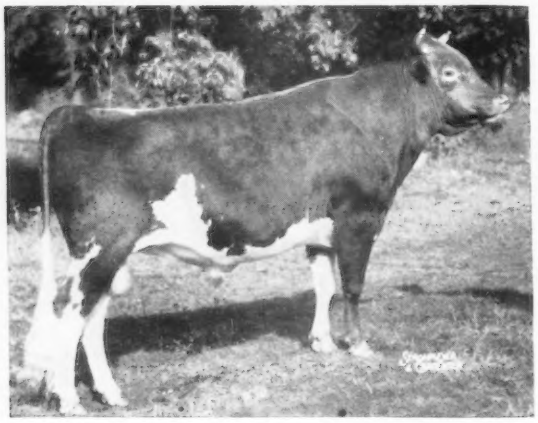

CAUMSETT TORE

Sire — McDonald Farms Predictor

Dam — Caumsett Ocean Juno

Breeder — Caumsett Farm, Huntington, L. I., N. Y.

Exhibitor — L. S. Riford, Greystone Farm, Auburn, N. Y.

1956 Show Record — 1st and Sr. and Gr. Ch., N. Y., 4 Co. Fairs; 1st and Res. Sr. Ch., Int.; 1st. Nat., E. S. E.

All-American Bull, 3 Years and Over, 1956

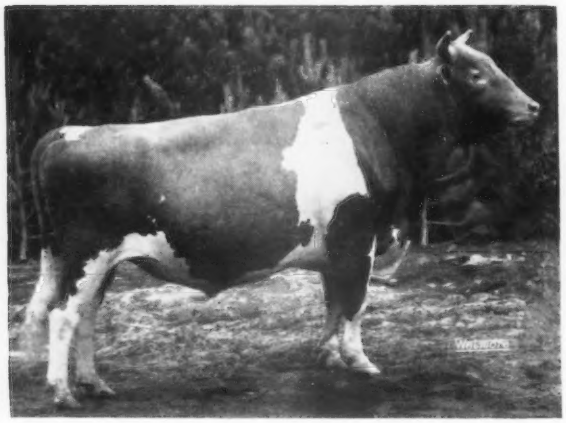

WYNO BEAU'S CHERUB

Sire — Coldspring's Hardwick's Beau

Dam — Langwater Angelic

Breeder —Alvin R. Bush, Wyno Farms, Muncy, Pa.

Exhibitor — James D. Berry, Jr., Windy Hill Farms, Titusville, Pa.

1956 Show Record — 1st and Sr. and Gr. Ch., Nat., Int., W. Pa.; 2nd and Res. Sr. and Gr. Ch., Pa. Guernsey Show.

All-American Heifer Calf, 1956

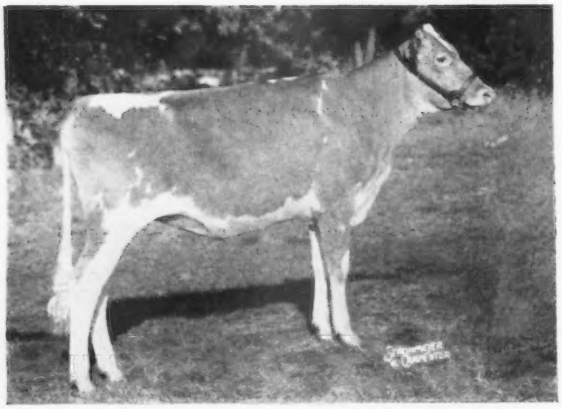

CAROL'S ROYAL GEM KITTY

Sire — Silver Forest Farms Royal

Dam — Bay Farms Carol's Gem

Breeder and Exhibitor — Earl E. Outhouse, May Rich Farm, Canandaigua, N. Y.

1956 Show Record — 1st, Nat., Wayne Co., Nat. Jr., N. Y. Jr., Wayne Co. Jr.; 2nd, Int.; 3rd, Ont. Co.; 4th, Int. Jr., Ont. Co. Jr.; 10th, N. Y.

All-American Junior Yearling Heifer, 1956

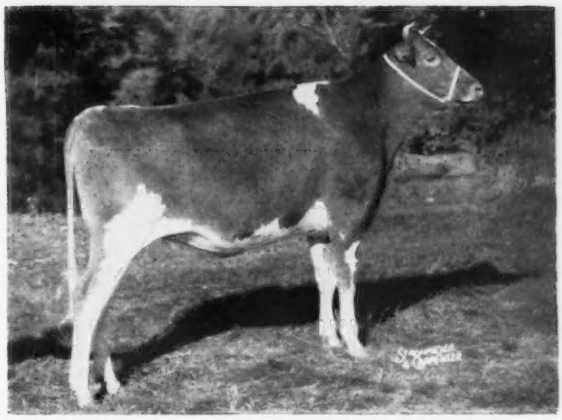

NORGERT'S ROYAL TOPAZZEE

Sire — Foremost Quantity's Royal

Dam — Lockshore Topaz

Breeder and Exhibitor — Gertrude McNaught, Rolling Acres Farm, Elgin, Ill.

1956 Show Record — 1st, Nat., Int.; 2nd, Wis., Ill.; 3rd, N. Ill.

All-American Senior Yearling Heifer, 1956

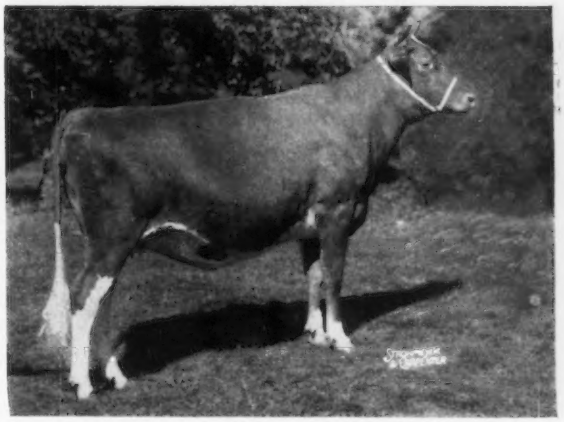

LUSHACRES HURRICANE CAROL

Sire — Horse Shoe Conrad's Boswell

Dam — Great Elm C. Ela

Breeder — Henry Herbener, LushAcres, Rehoboth, Mass.

Exhibitor — Lakewood Farm, Malcolm J. Boyle, Trustee, Mundelein, Ill. Now owned by N. B. Woolworth, Clearview Farm, Winthrop, Maine.

1956 Show Record — 1st and Jr. Ch., Nat., Int., Ky., Ill., Wis., N. Ill., Kane Co., Minn., Ind.

All-American 2-Year-Old Cow, 1956

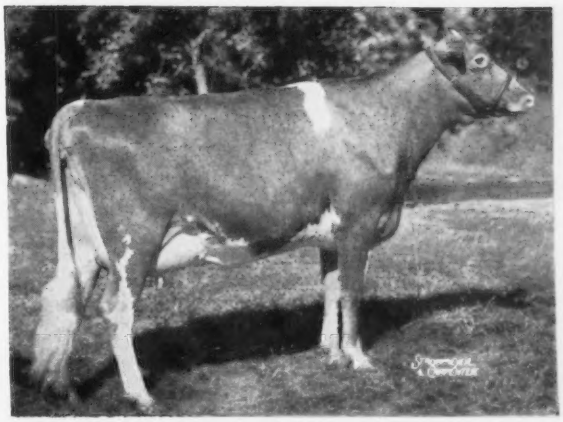

HOOSIER HEART GYPSY

Sire — Blakeford Transfer

Dam — Normandy Levity Princess

Breeder — Herman C. Krannert, Normandy Farm, New Augusta, Ind.

Exhibitor — Charles David Cochard, Hoosier Heart Farm, Greenfield, Ind.

1956 Show Record — 1st and Sr. and Gr. Ch., Ind. Jr.; 1st and Res. Sr. and Gr. Ch., Int. Jr.; 1st and Gr. Ch., Hancock Co. Jr.; 1st and Res. Ch., Hancock Co.; 1st, Nat., Int,; 2nd, Nat. Jr., Ind.; 1st in Ind. class; 2nd best udder, Nat., 3rd best udder, Int., Ind.

All-American 3-Year-Old Cow, 1956

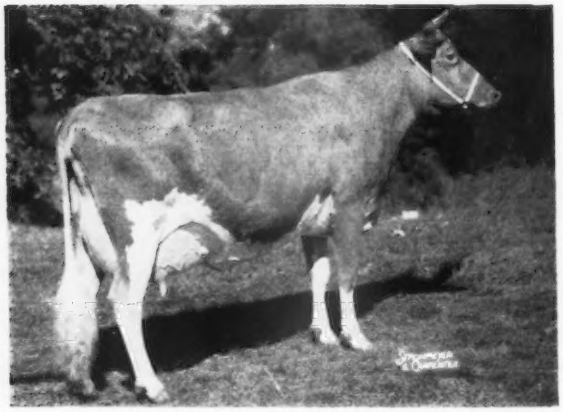

LUSHACRES HERMES' QUEST

Sire — Northern F. Hermes

Dam — Great Elm C. Ela

Breeder — Henry Herbener, LushAcres, Rehoboth, Mass.

Exhibitor — Lakewood Farm, Malcolm J. Boyle, Trustee, Mundelein, Ill. Now owned by Henry I. Herbener, LushAcres, Rehoboth, Mass.

1956 Show Record — 1st and Sr. and Gr. Ch., Nat., Int.

All-American 4-Year-Old Cow, 1956

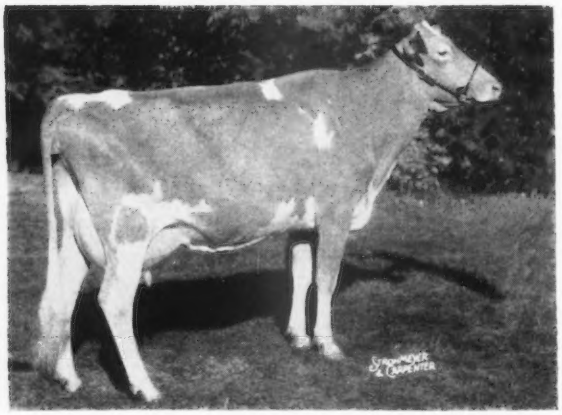

HICKRILL KATONAH'S VIOLA

Sire — Hickrill Chief Katonah

Dam — Hickrill Violet

Breeder — Sylvan E. Weil, Katonah, N. Y.

Exhibitor — Henry I. Christal, Hanover Hill Farms, Yorktown Heights, N. Y.

1956 Show Record — 1st and Res. Sr. and Gr. Ch., Nat.; 1st, Int.; 2nd, N. Y.; 1st best udder, Nat., Int., N. Y.

All-American Cow, 5 Years and Over, 1956

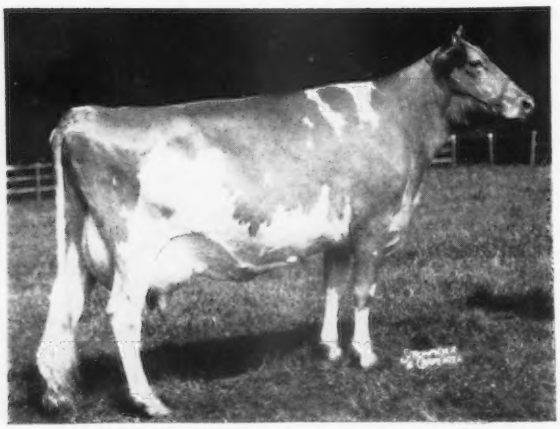

FAIRLAWN ACTOR'S HELENA

Sire — Fairlawn Peerless Actor

Dam — Fairlawn K. Helen

Breeder — S. L. Katz, Fairlawn Farms, Port Chester, N. Y.

Exhibitor — Alvin R. and Alvin C. Bush, Wyno Farms, Muncy, Pa.

1956 Show Record — 1st and Sr. and Gr. Ch., N. J. Guernsey Show, Pa. Guernsey Show; 1st and Res. Sr. and Gr. Ch., Int.; 4th, Nat.

1956 All-American Junior Get of Sire

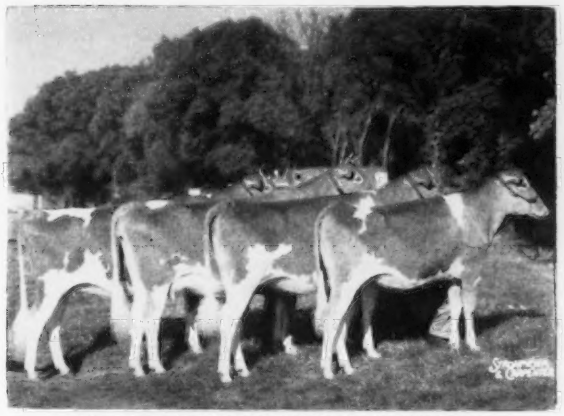

JR. GET OF MONTEREY K. LORDSHIP

Exhibitor — Howard J. White, Monterey Farm, Middletown, Del.

1956 Show Record — 1st, Nat., Int., N. J. Guernsey Show, Pa. Guernsey Show, Del.

1956 All-American Get of Sire

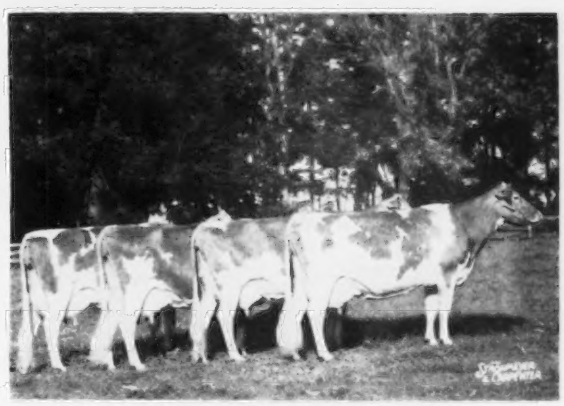

GET OF WYNO BEAU'S SAINT

Exhibitor — Alvin R. and Alvin C. Bush, Wyno Farms, Muncy, Pa.

1956 Show Record — 1st, Nat., Int., N. J. Guernsey Show, Pa. Guernsey Show.

1956 All-American Produce of Dam

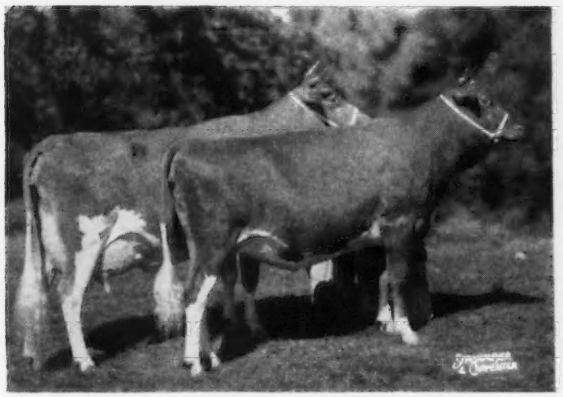

PRODUCE OF GREAT ELM C. ELA

Exhibitor — Lakewood Farm, Malcolm J. Boyle, Trustee, Mundelein, Ill.

1956 Show Record — 1st, Nat., Int., Wis.

1956 All-American Best 3 Females

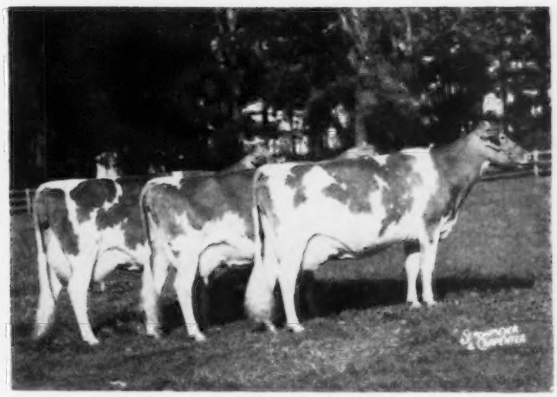

WYNO SAINT'S BONNIE, WYNO SAINT'S ROSANN, WYNO SAINT'S CYNTHIA

Exhibitor — Alvin R. and Alvin C. Bush, Wyno Farms, Muncy, Pa.

1956 Show Record — 1st, Nat., Int., N. J. Guernsey Show, Pa. Guernsey Show.

RESERVE ALL-AMERICANS

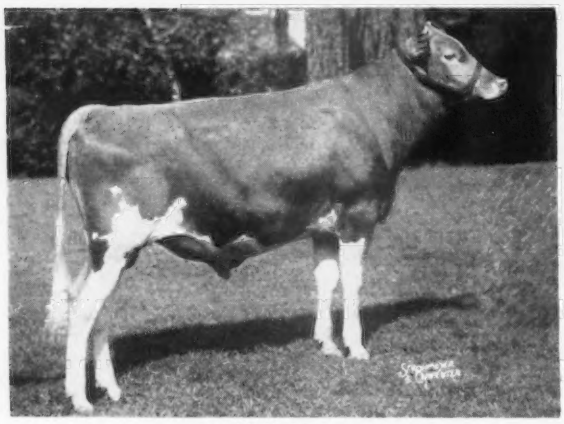

Bull Calf
WOODACRES VALIANT LEADER
Sire — Fairlawn Actor's Leader
Dam — Woodacres Noble Virtue
Breeder and Exhibitor — Atherton W. Hobler, Woodacres, Princeton, N. J.

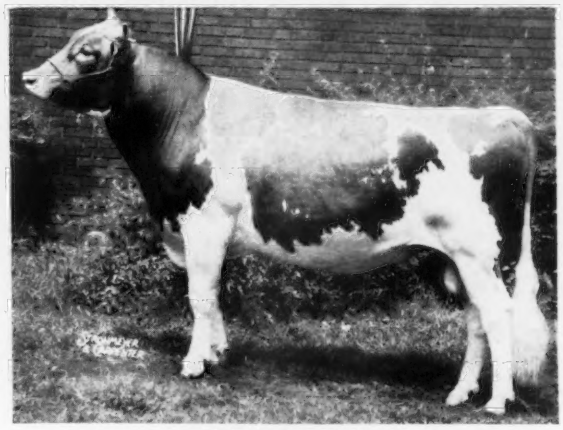

2-Year-Old Bull
WELCOME IN CLARA DESIGN
Sire — Welcome In Clara's Oberland
Dam — Welcome In Advance's Clara
Breeder — W. W. McKitrick and Son, Welcome In Farm, Dublin, Ohio
Exhibitor — Anson B. Smith, Hilliards, Ohio

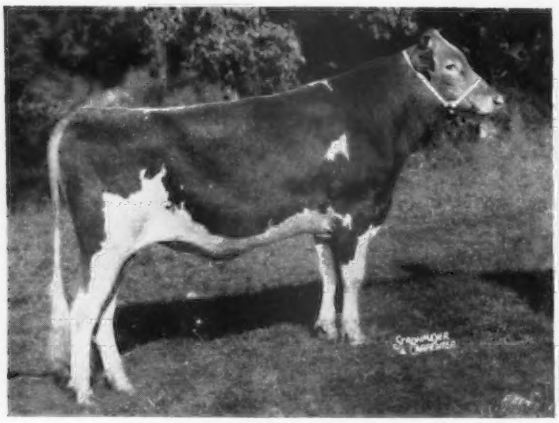

Junior Yearling Bull
NORGERT'S ROYAL S. COMMANDER
Sire — Foremost Quantity's Royal
Dam — Shirley of The Annadale
Breeder and Exhibitor — Gertrude McNaught, Rolling Acres Farm, Elgin, Ill.

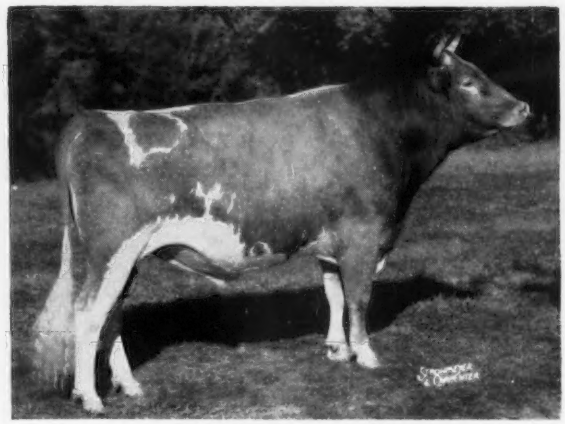

Bull, 3 Years and Over
HENSLEE FARMS D. NOBLE
Sire — McDonald Farms Distinctor
Dam — Henslee Farms G. Nona
Breeder — E. B. Henslee, Arlington Heights, Ill.
Exhibitor — Cecil Burnette and Elmer Hixson, Willow-Wilde Farms, Fulton, Ky.

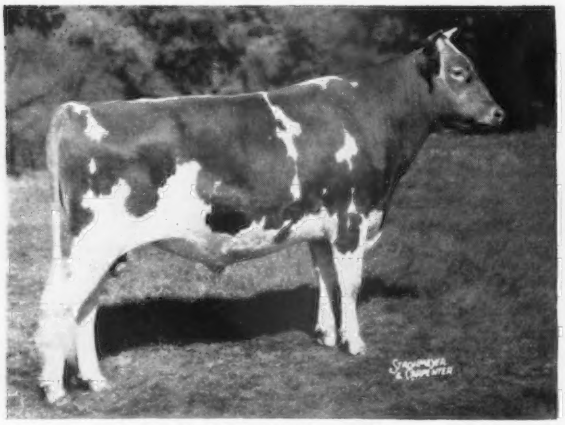

Senior Yearling Bull
CURTISS CANDY DAPPER LAD
Sire — Curtiss Candy Dapper Curtiss
Dam — Curtiss Candy Hummingbird
Breeder — Curtiss Candy Company, Cary, Ill.
Exhibitor — C. G. Good and Son, Oakdale Farm, Ogden, Iowa

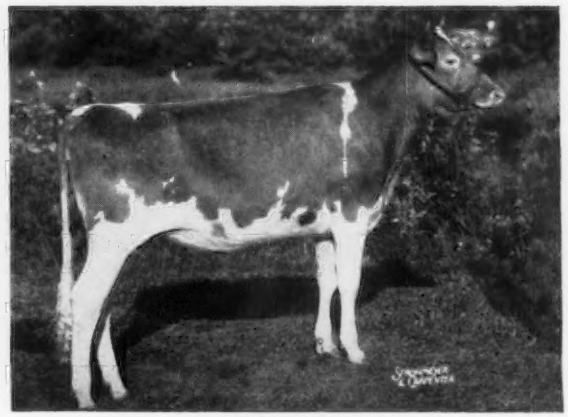

Heifer Calf
FAIRLAWN PRINCE'S GAYLIGHT
Sire — Fairlawn Glory's Prince
Dam — Fairlawn Peerless Gaylight
Breeder and Exhibitor — A. M. Sonnabend, Fairlawn Farms, Millis, Mass.

RESERVE ALL-AMERICANS

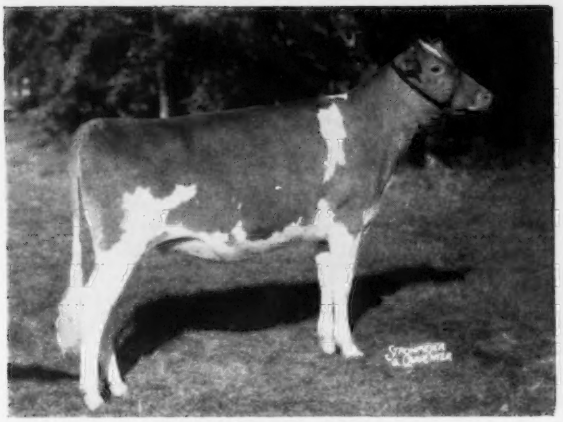

Junior Yearling Heifer
MONTEREY L. TIPTOP
Sire — Monterey K. Lordship
Dam — Peerless Topsy Dora
Breeder and Exhibitor — Howard J. White, Monterey, Farm, Middletown, Del.

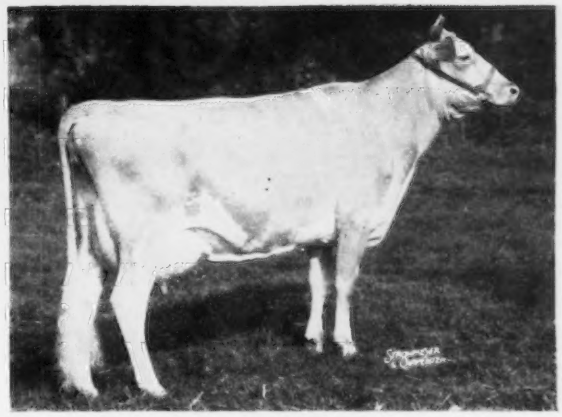

3-Year-Old Cow
McDONALD FARMS JOLLY SARELLA
Sire — McDonald Farms High Neptune
Dam — McDonald Farms King's Marella
Breeder and Exhibitor — Est. J. M. McDonald, McDonald Farms, Cortland, N. Y. Now owned by Cornell University, Ithaca, N. Y.

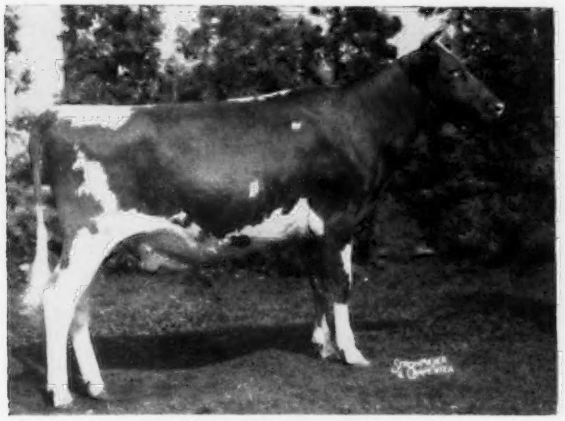

Senior Yearling Heifer
McDONALD FARMS ROYAL URMA
Sire — McDonald Farms Jolly Paragon
Dam — McDonald Farms Pre Septima
Breeder and Exhibitor — Est. J. M. McDonald, McDonald Farms, Cortland, N. Y. Now owned by Hester and Parrish Fuller, Fuller Farms, Shelbyville, Ind.

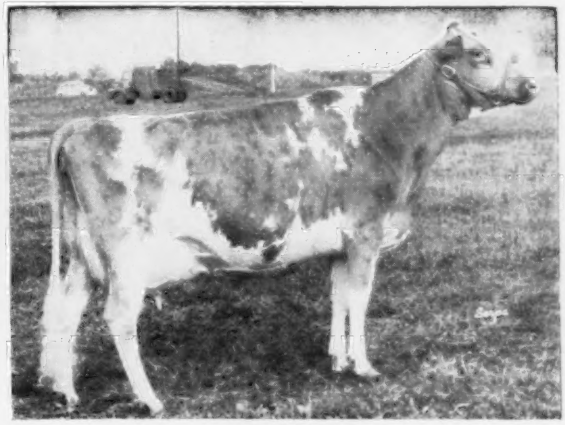

4-Year-Old Cow
NEW HAVEN ROYAL NELL
Sire — Western Glow Royal Duke
Dam — Nettie of Valley View
Breeder — T. N. Saari, Rochester, Wash.
Exhibitor — Lawrence M. Newman, New Haven Guernsey Farm, Port Orchard, Wash.

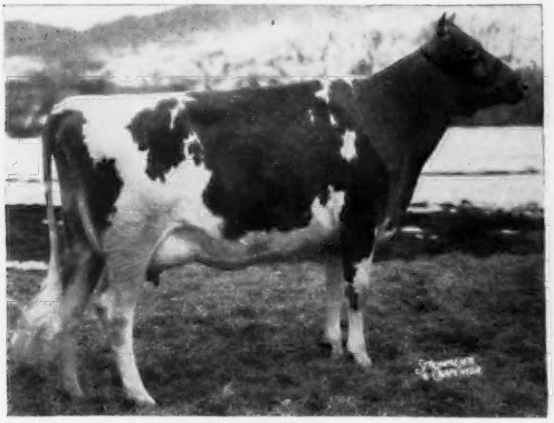

2-Year-Old Cow
McDONALD FARMS JOLLY TOKEN
Sire — McDonald Farms High Neptune
Dam — McDonald Farms Pre Psyche
Breeder and Exhibitor — Est. J. M. McDonald, McDonald Farms, Cortland, N. Y. Now owned by Cornell University, Ithaca, N. Y.

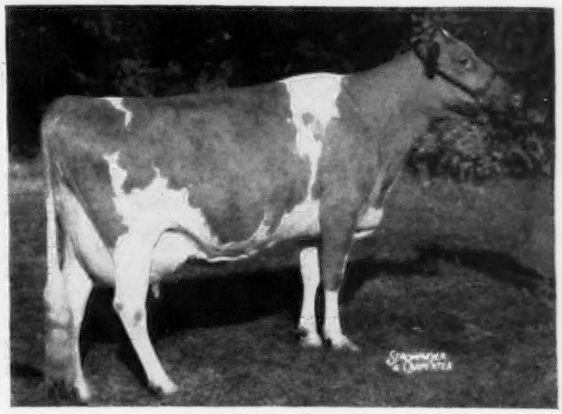

Cow, 5 Years and Over
HICKRILL GARDEN MIRANDA
Sire — Caumsett Guard
Dam — Farvue Thunderbolt's Mary
Breeder — Sylvan E. Weil, Katonah, N. Y.
Exhibitor — Henry I. Christal, Hanover Hill Farms, Yorktown Heights, N. Y.

RESERVE ALL-AMERICANS

JR. GET OF McDONALD FARMS JOLLY PARAGON
Exhibitor — Est. J. M. McDonald, McDonald Farms, Cortland, N. Y. Now owned by Cornell University, Ithaca, N. Y.

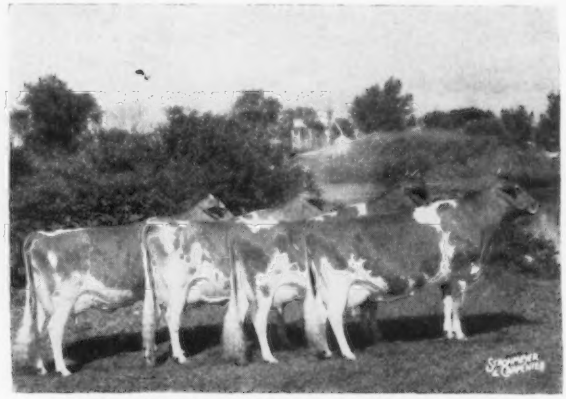

GET OF FAIRLAWN H. EASTERN KING
Exhibitor — A. M. Sonnabend, Fairlawn Farms, Millis, Mass.

Best Three Females
McDONALD FARMS JOLLY SARELLA
McDONALD FARMS IDEAL ROXY
McDONALD FARMS JOLLY TOKEN
Exhibitor — Est. J. M. McDonald, McDonald Farms, Cortland, N. Y. Now owned by Cornell University, Ithaca, N. Y.

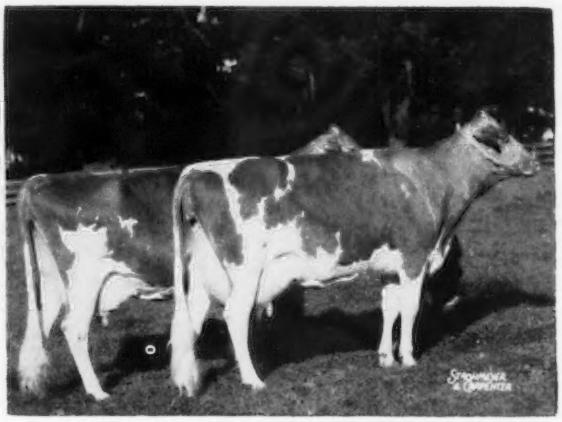

PRODUCE OF GOODLEIGH CONSORT'S BELINDA
Exhibitor — Alvin R. and Alvin C. Bush, Wyno Farms, Muncy, Pa.

Dehorning at Early Age Recommended

If you're planning to dehorn your dairy cattle, do it at an early age, suggests L. R. Fryman, University of Illinois dairy specialist. At this stage the horn-producing tissue is easily destroyed.

Fryman says the best time to dehorn is before the calf is a week old. Rub the horn button with sandpaper, a corncob or other abrasive material until it is raw and inflamed. Then you can apply caustic potash or other dehorning compounds. A ring of vaseline around the horn will help to prevent the dehorning fluid from running down the side of the calf's face and possibly into its eyes. You'll also want to be careful not to get the material on your hands and face.

Another way to remove horns from calves under three months old, is to use an electric dehorner. It has a heating unit that fits around the base of the horn. Apply like a branding iron, and burn a quarter-inch circle around the base of the horn to a cherry-red color. Because the skin is not broken, there is no bleeding and little danger from infection.

After a calf is more than six months old, you'll have to use dehorning shears or a saw. To do a good job with these tools, remove about a quarter-inch of hide and hair with the horn, Fryman suggests. You can control excessive bleeding by searing the cut with a hot iron or by tying a string tightly around the poll. Don't cut in fly season or during cold weather.

When horns are removed while the calf is young, little or no bleeding occurs. There is not much chance of infection and the poll is left smooth, giving the animal a neat appearance. The job is also much easier because the calf can be caught and held with less effort.

Sprinkler Irrigation Uses Less Water

The sprinkler irrigation method produces the same results as surface irrigation, but requires one-seventh less water, Bert R. Somerholder, University of Nebraska, told members of the American Society of Agricultural Engineers at a recent meeting in Chicago. The experiments were conducted on alfalfa plots at the North Platte Experiment Station in 1952, 1953 and 1954.

Annual irrigation requirements were 27.8 inches of water for the sprinkler system and 32.2 inches for the surface irrigation method. There was no significant difference in the quantity of water added to the root zone despite the difference in the volume of water applied.

Requirements For Guernsey Bulls Used For Artificial Insemination

DURING 1955, there were 584 registered Guernsey sires in use in the organized artificial insemination program throughout the United States. The number in use for 1956 was approximately the same as last year, with Guernsey sires ranking second in total number, being exceeded only by Holsteins with 941 sires reported.

Since a Guernsey bull used in A. I. sires nearly 100 times as many calves each year as the average sired under natural use, it is apparent that only the best sires obtainable should be used. We feel that the artificial insemination organizations are striving to do this.

Frankly, the requirements for a Guernsey bull to be used on the A. I. program are exactly the same as any practical purebred breeder would demand. We shall attempt to explain this in more detail in the paragraphs that follow.

By

Dr. Harry A. Herman
Executive Secretary, National Association of Artificial Breeders.

Table 1.

AVERAGE A. I. PROGENY — DHIA

Breed	No. Sires	No. Daughters	Average Yield Milk	%	Fat
Ayrshire	155	4161	9021	4.1	372
Brown Swiss	199	2023	10239	4.1	429
Guernsey	1247	24246	7797	4.8	377
Holstein	1540	98637	11586	3.6	423
Jersey	843	13873	7564	5.3	398
Milking Shorthorn	56	154	7941	3.9	308
Red Dane	18	496	9029	4.1	367
Total or average	4058	143590	10453	3.9	411

Scope of the Program

During 1955, there were 5,413,874 cows in 593,190 herds artificially inseminated. A total of 2,450 sires, of which 584 were Guernseys, provided the semen used. The average number of cows inseminated per sire was 2,210 This gives some idea of the great responsibility carried by a sire used in artificial insemination. We are unable to give the exact number of cows inseminated by each Guernsey sire in use, but there is little reason to believe the figure is much below the average of 2,210 cows per sire.

On January 1, 1956, 661,497 herds were on the A. I. program, and the total number of cows inseminated will probably exceed 5½ million for the year. This is 20 per cent of our total milk cow population of some 28 million cows and heifers of breeding age. No program in the history of cattle improvement has affected so many animals.

Proved Sires Used Heavily

At the present time, 36 per cent of the sires in use are proved. This is three and one half times as many proved sires as were in use prior to the A. I. program. General observation indicates the proved sires are heavily used, generally on 3,000 to 8,000 cows per year. Dr. J. F. Kendrick, of the Dairy Herd Improvement Division, USDA, summarized the average production of A. I. daughters tested in DHIA up to October 1, 1955. (Table I.)

A total of 4,058 sires had artificially sired daughters with DHIA records. Only daughters born since 1946 and whose sires were used in A. I. on or after January 1, 1946, were included. The summary, Table 1, shows how the A. I. daughters produce by breeds.

All records are 305 days in length, 2x milking, mature equivalent basis. The 1,247 Guernsey sires had an average of nearly 20 DHIA tested daughters. The average number of records per daughter is 1.8. The average number of tested daughters per sire for all bulls is 35.4. Holsteins lead with 64 DHIA daughters per sire.

From a production point of view, the average for Guernseys is a bit low, 7797 lbs. of milk and 377 lbs. of fat. The Guernsey records involved are strictly DHIA, and the above compilation, it is our understanding, does not include Guernsey cows on HIR test not involving DHIA. Some breeds in the above compilation send HIR records to Washington on a reciprocal agreement to assist in sire proving. The Guernsey Club has wisely made arrangements to make its HIR records available. This step should result in

some improvement in the average, but not markedly so, as about 80 to 85 per cent of HIR records are made in conjunction with the DHIA program.

Many Century Sires

Of the 1,247 Guernsey sires with A. I. progeny tested in DHIA, we find the distribution of daughters as given in Table 2.

Of the 1,247 Guernsey sires with tested A. I. offspring, 130 have 50 or more DHIA daughters. The remaining 1,117 have from one to 49 tested A. I. progeny. The average production of the daughters of the heavily used sires is shown in Table 2. It will be noted that nearly all of the sires with over 100 tested progeny are above the average of 377 lbs. of fat for all Guernsey sires. The exception is the four sires with an average of 200 to 224 daughters that average only 7709 lbs. of milk and 364 lbs. of fat.

While the above figures reflect the number of tested daughters, we must quickly realize that for every daughter tested, on the average, there are 20 daughters that never have a production record. Our studies show that one out of every 21 daughters born are production tested in DHIA. Possibly the AR and HIR program of The American Guernsey Cattle Club add a goodly number, but we can't believe even this excellent program can change the picture very much.

The regrettable fact is that we in America prefer to guess rather than obtain production data. The DHIA program and the Production testing program of The American Guernsey Cattle Club are over 50 years old. It is a sad commentary to our dairy industry and to all breeds that so few cows are tested for production. This lack of records reflects a man-power and feed wastage that none except a young and vigorous America could support. My feeling is that we will not be able to support so much guesswork in the future.

Some Very Great Sires

In the artificial insemination program we must realize that the sires in use are mated to all kinds of cows—90 per cent are grades and some are other than Guernsey cows bred to Guernsey sires. Every level of feeding from poor to excellent prevails. The A. I. program works with dairy farmers across the board. Some are poor dairymen, some are average, and some are excellent managers, but the average "comes out in the wash" and is the final measure, because this program is endowed with the important objective of cattle improvement.

The slogan of the association I serve as executive secretary is "Better Cattle for Better Living." We must base our thinking on the results the average farmer dairyman obtains. All breeds and all bulls, no matter what they might have done in a single herd, come in for a final shakedown in this program on what their daughters, registered, grades and nondescripts, do at the pail, if they are fortunate enough to be tested. We believe, generally, the better dairymen are among those who obtain records of production.

Of the Guernsey sires with over 50 A. I. offspring tested to date, the production level is as follows:

	Lbs. of Fat
3 sired daughters between	300-324
14 sired daughters between	325-349
48 sired daughters between	350-374
47 sired daughters between	375-399
20 sired daughters between	400-424
3 sired daughters between	424-449

According to our tabulations, based on the DHIA proved sire summary, the bell ringer of all the Guernsey sires proved to date goes to Tarbell Farms Peerless Valor. He sired 186 A. I. offspring with 374 DHIA records which average 8968 lbs. of milk and 433 lbs. of fat. He is owned by the New York Artificial Breeders Cooperative, and with 8.7 per cent of the cows on DHIA test in that state he could theoretically be charged with 2,660 female offspring. The second ranking sire also goes to the New York A. B. C. with Idylbrook Eureka having 86 daughters with 207 records, 8281 lbs. of milk and 426 lbs. of fat, a potential of 1,230 daughters all told.

Natural vs A. I. Proofs

One of the points which many purebred breeders fail to realize is that a sire which has been a real "humdinger" in their herd may be practically "a flop" in the A. I. program. This brings up the matter of *environment* and *selection*. The artificial breeding organizations are often "cussed" for not jumping at the opportunity to buy a sire which has given a breeder a real boost in production and type. Perhaps some really noteworthy sires are overlooked, but look what the record in Pennsylvania, the leading Guernsey state, shows as given in Table 3.

Frankly, these figures show very little correlation between "natural" and "A. I. proof"! The fact is that many breeders, who are incensed because an artificial breeding association fails to buy their proved bull at a long price, fail to appreciate the fact that this bull must win his spurs out on the farm where 2x milking and average farm care is practiced. There are no box stalls and "super duper" feeds. It's down to earth dairying—and there's no selection of daughters.

The A. I. program, in my opinion, has done more to focus the spotlight on the true production transmitting potentialities of our sires of all breeds than anything developed to date. Purebred breeders are seed stock producers. Most frankly admit their field of greatest opportunity is *to improve grade cattle*. We now face the "acid test," because a bull that goes into the A. I. program is fast levelled to a common denominator of cows of various production potentials and varying herd management. Under these conditions *some sires excell others in siring good producing daughters*. These are the sires we are looking for. Plainly speaking, a proved sire that goes into the A. I.

Table 2.

Tested A. I. Progeny Per Sire

No. Sires	No. Daughters (Range)	Total Daughters	Milk Ave.	Test Ave.	Fat Ave.	Estimated A. I. Daughters Per Sire
74	50–74	4501	7757	4.8	372	930
24	75–99	2101	7783	4.8	378	1290
8	100–124	867	8195	4.7	389	2388
4	125–149	560	7664	4.9	378	1899
10	150–174	1612	7645	4.9	378	1704
5	175–199	1757	7783	4.9	381	1622
4	200–224	862	7709	4.7	364	2140
1	225–249	248	7882	4.8	381	2440

Table 3.

Natural vs. A. I. Daughters—Guernsey Sires

Under 400 Lbs. Fat			400–450 Lbs. Fat			450–500 Lbs. Fat			Over 500 Lbs. Fat		
No. Bulls	Nat. daus. fat	A. I. daus. fat	No. Bulls	Nat. daus. fat	A. I. daus. fat	No. Bulls	Nat. daus. fat	A. I. daus. fat	No. Bulls	Nat. daus. fat	A. I. daus. fat
(10)	375	376	(9)	414	391	(4)	458	388	(1)	526	393

program gets proved all over again when his A. I. daughters come in production. His original or "natural proof" is good advertising and helps sell him to farmers. Artificial insemination organizations are justified in their efforts to buy top bulls on this premise alone.

What Do A. I. Associations Require of a Bull?

With all of the above foreground, we finally come to the crux of this article, but without a full realization of the obligations and problems involved we can't see how sire requirements could be discussed in a few statements.

1. The Guernsey sire used in the A. I. program must be highly fertile and give a conception rate of 65 per cent or better nonreturns on a 60-90 day basis. As compared to other breeds, Guernsey sires to date enjoy a mediocre position in this respect. Not the poorest, but often not the best with much variation in fertility.
2. He must sire good producing daughters; preferably those that can produce 10,000 lbs. of milk and 450 lbs. of fat under good farm conditions.
3. The daughters must be acceptable in type and free of faults, such as nervous and flighty dispositions, small teats, hard milkers, etc.
4. The bull must have good production ancestry, and popular bloodlines don't hurt a bit. Over 12 per cent of all cattle artificially inseminated are registered. In his 1956 Annual Report, R. D. Stewart, Secretary of The American Guernsey Cattle Club, says: "Animals produced by artificial insemination made up no less than 32.8 per cent of the 1955 recordings. The per cent of new breeders made possible by artificial insemination continues at a high level—62.8 per cent for 1955." This means that many new breeders enter the purebred fold each year through the A. I. program. The importance of a sire that meets the rigid requirements of an astute purebred breeder cannot be ignored and is always of prime consideration when sires are selected.
5. The sire must be healthy and free of anatomical defects. He must pass a clean test for T. B., Brucellosis, Trichomoniasis, Vibriosis, Leptospirosis, and produce high quality semen. No artificial insemination organization can afford to use a sire questionable on the above tests. The American Veterinary Medical Association and The National Association of Artificial Breeders have teamed together to draw up a practical, but rigid, set of Sire Health Requirements for A. I. organizations that are now in effect.
6. The bull must be "clean" so far as inherited defects are concerned. That is, he must not carry recessive characters for such defects as fused teats, tailless, single toe, off-color, etc.
7. The bull should be acceptable in type and conformation. Most dairymen judge a bull in A. I. by the way his daughters perform in their herds. However, many patrons visit A. I. centers—they want to see the bulls. We believe this is a good practice. No dairyman wants to trust his future herd to a bull he disapproves of from a conformation standpoint. In other words A. I. organizations can't "hide the bull behind the barn." They operate in a glass cage with the whole world observing their actions.

Source of Sires

The A. I. organizations have only one source for good sires—the purebred breeder! He has an opportunity now he never had before to influence the production and type of thousands of cattle. This becomes a moral obligation entirely apart from the fact a good proved bull can be sold for several thousand dollars.

Sires selected fall into two groups:

1. *The proved sire.* Based on natural proof, but where dams and daughters have been handled under similar conditions and the general level of production of the sire's daughters are above the herd and breed average. Some breeders get a high level of production in daughters by giving them above usual care, thereby getting a large plus proof over dam's records, but few artificial breeding associations fall for this chicanery.
2. *The young sire program.* This program involves the selection of several young sires each year to be sampled in the A. I. program. They are bulls whose ancestry, general conformation, and the integrity of the breeder would appeal to a key breeder. The bulls are used to inseminate one to 2,000 cows. Usually, efforts are centered on those herds keeping production records. Then, the bulls are "put on the shelf" by merely boarding them or loaning them to some breeder until their daughters are in production. Once the daughters have freshened, the sire committee, several purebred breeders, and the management of the artificial insemination organization appraise them, and the decision to bring a bull back into full service or sell him to the butcher is made. This program is growing, and it has the endorsement and aid of many purebred Guernsey breeders. In Ohio and several other states these young bulls are jointly owned by purebred Guernsey breeders and the A. I. organization.

The advantage of the young sire program is that a bull proved in A. I. is a known quantity. If he has 50 to 100 DHIA daughters in many herds, his general transmitting level is established. Furthermore, by this time he is only five to six years old and he can spend many years on the job. Contrast this with a seven-year-old sire proved in a single herd that comes into A. I. use. He is 10 to 11 years old and on his last legs before we know whether he's really doing the job on the farmers' cows or not. The proving of young sires under A. I. conditions will continue to grow. For example, at "The Butterfat Sale," October 18, Western Pennsylvania Artificial Breeding Cooperative, Clarion, Pa., paid $11,500 for the yearling bull, Mulho-

(*Please turn to page 238*)

ANOTHER PROVED SIRE GOES A. I.

William Cunningham, Valley Oaks Guernseys, Galt, Calif., about to load Fairlawn Hornet's Sheik for shipment by air to his purchasers, Badger Breeders Cooperative, Shawano, Wis.

meetings -- here there and everywhere

New Jersey

By A. M. MacKay

THE 37th annual meeting of the New Jersey G. B. A. was held at the Far Hills Inn on December 1. Reports of a most successful year under President H. M. Pate were given. High lights were a seven per cent increase in the sale of GOLDEN GUERNSEY milk; a larger proportion than ever before of the milk produced sold as GOLDEN GUERNSEY; sending of a State Herd to the National Guernsey Show; a top State Guernsey Show; an active 4-H program, and the maintaining of New Jersey's reputation for high record and high selling Guernseys. Committee chairmen, under whose direction these results were obtained, were: Milk, A. H. Forsythe; breed promotion, Harvey C. Dreibelbis; publicity and activities, M. G. Seath; show, George G. Aaronson, Sr.; youth, Dr. J. Ellis Croshaw, Jr., and sales, John Lindsay. Working with all committees were the field secretary, W. M. Nulton, Jr., and his assistant, Louis Gruninger, III.

Joseph P. Broadhurst, as chairman of the nominating committee, presented the names of Dr. Croshaw, Steven R. Laslocky and Roy C. Patrick for three-year terms. M. B. Sowerby was nominated to complete the term of Joseph E. Adams. All nominations were accepted. At an organizational meeting, H. M. Pate was reelected president; L. B. Wescott, 1st vice-president; M. G. Seath, 2nd vice-president; John L. Winston, secretary, and Frederick R. Peterson, treasurer.

Herdsmen awards, in recognition of superior skill and devotion exercised while caring for cows making meritorious records, were presented to Arthur Powers, Chado Farm; Lawrence Gallagher, Conover's Guernsey Dairy; John T. Shaw, Conover's Guernsey Dairy; Glenn A. Snook, Conover's Guernsey Dairy; Frank Staump, Conover's Guernsey Dairy; Russell King, Dunwalke Farm; Nicholas W. Harker, Glengeran Farm; Donald C. Cory, Guernseylea Farm; John J. Cory, Guernseylea Farm; Robert Cory, Guernseylea Farm; Samuel Dempsey, Hollow Hill Farm; Kenneth Daniels, Hominy Hill Farms; Bright Ketner, Hominy Hill Farms; James Bunciman, Hominy Hill Farms; Wilbur Ver Nooy, Hominy Hill Farms; Arthur Blumhagen, Ideal Guernsey Farms; Harry DeMott, Ideal Guernsey Farms; Frank Lamberton, Ideal Guernsey Farms; Martin Lamos, Ideal Guernsey Farms; Searle Lawson, Ideal Guernsey Farms; Edward Sabourin, Ideal Guernsey Farms; Austin Scott, Ideal Guernsey Farms; Frank Simons, Ideal Guernsey Farms; Francis Strickland, Ideal Guernsey Farms; Raymond Van Der Wey, Ideal Guernsey Farms; Jack Warnke, Ideal Guernsey Farms; Henry Stout, Mount Paul Farm; Martin Buchanec, Mulhocaway Farm; Walter Everson, Mulhocaway Farm; Harold Grine, Mulhocaway Farm; John Paulmier, Mulhocaway Farm; Theodore Rounsaville, Mulhocaway Farm; Paul Swallow, Mulhocaway Farm; Roy C. Patrick, Quinton Stock Farm, and Rufus C. Purdum, Woodacres Farm.

William S. Dunn, president of the New York State Guernsey Breeders Co-Operative, Harry M. Pate, president of the New Jersey G. B. A., and Dr. William H. Martin, Dean and Director of the New Jersey Agricultural Experiment Station, chatting at the New Jersey meeting. Dr. Martin was the main speaker.

Dr. J. Ellis Croshaw, Jr., presenting to E. Jerome Orr registration papers for Valley Farm Marvel's Milford, top award in State youth work.

Wm. M. Nulton, Jr., field secretary of the New Jersey G. B. A., presenting the Nulton Perpetual Trophy for "All-around youth activities," to F. Nelson Wardell, who accepted it for his brother, Roland C. Wardell, winner of the trophy, who is attending Iowa State University.

Silver certificates issued for records totalling 3,000 lbs. or more of fat went to George G. Aaronson (3); George G. Aaronson, Jr. (1); Clarence Bennett (1); Clifford L. Conover (1); Mr. and Mrs. Clifford L. Conover (2); Donald C. Corey (1); John D. Cowling (5); Dr. J. Ellis Croshaw, Jr. (1); J. Ellis Croshaw, Sr. (1); Dunwalke Farm (2); Jessie M. Fabian (1); Franklin Lake Dairy Producers, Inc. (1); Francis D. Keefer (1); Richard E. Linburn (1); Mr. and Mrs. Stanford C. Mallory (1); Henry D. Mercer (1); Roy C. Patrick (1); Edward Scott (1); Jacob Tanis (1); William and Arthur Turnbull (1); Lloyd B. Wescott (7).

Gold certificates for records totalling 3,600 or more lbs. of fat were presented to George G. Aaronson (5); Clifford L. Conover (4); Robert Cory (4); Dr. J. Ellis Croshaw, Jr. (3); A. H. and D. H. Forsythe (3); Franklin Lake Dairy Producers, Inc. (3); Harrison and Elizabeth Myers (1); Jacob Tanis (4); Mary K. Tinsman (1); Lloyd B. Wes-

cott (6); Mr. and Mrs. John L. Winston (4).

A panel discussion on the topic, "The Raising of Cattle—Production of Milk," high lighted the afternoon's program. Dr. John W. Bartlett, Dairy Department Head, Rutgers University, was moderator. Panel members were Joseph E. Atkinson, Bridgeton; Clifford H. Conover, Hightstown; Dr. J. Ellis Croshaw, Jr., Wrightstown; Harvey C. Dreibelbis, Colts Neck; M. B. Sowerby, Princeton; Harold Verity, Clinton, and John L. Winston, Gladstone. Subjects touched on ranged from hay drying, zero pasture, raising heifers on roughage, care of feet and legs, importance of sire's type, 2x versus 3x milking, and pipeline milking to acetonemia.

The 4-H awards were presented by Dr. Croshaw during the evening meeting following the banquet. State youth awards went to Edward Jerome Orr, Hackettstown; Robert Yetter, Newton; Vivian Reuter, Richwood; Betty Muller, Somerville; Harriet Fogg, Salem; F. Nelson Wardell, Freehold; William Jones, Harrisonville, and Martin Little, Sussex. Edward Orr, as top winner, received a registered Guernsey calf. The others received cash awards totaling $120.00.

The most coveted award, the William M. Nulton, Jr., Perpetual Trophy for "all-around youth activities," was presented to Roland C. Wardell, Freehold. It was received by his brother, Nelson, as Roland is now a sophomore at Iowa State College and was unable to be present.

County Guernsey award winners were guests of the Association at the evening banquet. They were: Burlington County, Raymond Dull and Robert Stewart; Cape May County, Barbara and Edward Wuerker; Cumberland County, Ethel Atkinson and James Bonham; Gloucester County, Fred Powell; Hunterdon County, Betty Jane and Nancy Coleman, and Richard Craig, Jr.; Mercer County, Ruth Gantz and Irene Wooden; Middlesex County, Bruce Quick and Richard Schauer; Monmouth County, Constance and Richard Potter; Ocean County, Ronald Emley and Elaine Nelson; Salem County, Lois and Paul Counsellor; Somerset County, Richard Fisher, Donald Merce and Peter Van Nostrand; Sussex County, Gerald Bitzer; Warren County, Raymond Rush and George Vanderveen, and Woodstown High School, Howard Bill.

An annual presentation is the Breeder's 4-H Award to the breeder of the grand champion 4-H animal in the State. It is usually presented by the owner of the animal and is designed to recognize those breeders who support the 4-H program by making top animals available. This year, John Tanis, Jr., as owner, made the presentation to his grandfather, Jacob Tanis. John's calf, Ideal's Pretor's Daphne, won at the State Show and also placed well in the National Junior Guernsey Show.

Willard Bitzer, 4-H Club Agent of Sussex County, N. J., looks on as 4-H'er John Tanis, Jr., presents the 4-H Breeders Plaque to his grandfather, Jacob Tanis, breeder of John's 4-H State champion female.

President Harry M. Pate presenting Hamilton wrist watch to Robert L. Witmer, Belle Terre Farms, Inc. Looking on are Lloyd Simons, Ideal Farms, Inc., and Merton B. Sowerby, Woodacres Farm, who had already received their watches. The watches were special awards for the men who showed the New Jersey State Herd at the National and International.

Presentation of watches was made by the President to the three herdsmen that accompanied the cattle to the National Guernsey Show. They went to Floyd Simons, Ideal Guernsey Farms; Robert Witmer, Belle Terre Farms, and M. B. Sowerby, Woodacres.

Lloyd B. Wescott reported on the milk situation in New Jersey. Reporting on a most difficult subject to an audience that included representatives of the office of Milk Industry, GOLDEN GUERNSEY producers, members of the Dairyman's League, and other cooperatives, he gave a clear picture of the progress to date on securing a separate Federal order for the State of New Jersey.

Dr. William H. Martin, Dean and Director of the New Jersey Agricultural Experiment Station, was the concluding speaker. His remarks were most humorous and appreciated by those present.

Arkansas

BY GEORGE B. COLLINS

FOR the fourth consecutive year, the Arkansas G. B. A. held their annual meeting in connection with the Dairy Day Program at the University of Arkansas, Fayetteville. The Dairy Day Program was started in 1952, and through the efforts of Dr. Stallcup, Dr. Gifford and Glenn Pursley it has grown and developed each year. More and more Arkansas dairymen are taking advantage of the excellent program which is offered. This year's program was centered around the arrangement and construction of buildings for maximum efficiency. Fred Idtse, Executive Secretary of the Brown Swiss Cattle Breeders Association; T. P. "Pete" Head, Associate Editor of the Progressive Farmer, and Ralph L. Ricketts, Extension Agricultural Engineer, University of Missouri, were guest speakers.

The Arkansas Dairy Cattle Council Banquet was held at the Student Union, with Dr. Stallcup serving as Toastmaster and Fred Idtse the principal speaker. Mr. Idtse gave a splendid talk on "The Role of the Purebred Breeder in the Development of the Dairy Industry."

The Arkansas G. B. A. held their annual meeting the following day in the new Dairy Science Building. In the absence of President Lloyd Elliott, Vice-president Ervin Strickland read the minutes of the last meeting and gave the financial report. This was followed by committee reports on the year's activities, and included state sales, membership, junior program, field days, All-Breed Heifer Sale, and program committee.

George B. Collins, new field representative for The American Guernsey Cattle Club, was introduced and reported that the Little Rock show was now an approved show and urged the Arkansas G. B. A. to make every effort to maintain the excellent show which is now being held. Mr. Collins also pointed out the recent changes in the official testing program and urged the breeders to take advantage of the spring classification.

Dr. Horton reported that the College Guernsey herd had been increased during the year from nine to 21 head. He stated that the six heifers donated by Arkansas breeders were progressing nicely and expressed his appreciation to the donors.

The group voted to support the All-Breed Heifer Sale and to hold their spring sale on May 17, which follows the Annual Meeting in Dallas. It was also voted to hold a field day in each of the three districts during 1957.

The following officers were elected: President, Ervin Strickland, Scott; vice-president, C. A. Carnes, Farmington, and secretary-treasurer, H. A. Neukam, Almyra. Directors are: C. A. Carnes, Farmington; Dr. O. T. Stallcup, Fayetteville; H. D. Singley, Little Rock; W. A. Diehl, Conway; J. A. Winn, Sr., Little Rock; A. P. Cox, Texarkana; Owen Thurman, Summers; Carl Evans, Ward, and H. T. Beaird, Little Rock.

Texas

By George B. Collins

The annual meeting of the Texas G. B. A. was held at Texas A & M College, College Station, Texas, in connection with the Annual Dairymen's Short Course. President W. C. Hardman presided, and Secretary-Treasurer, Fred Barge, read the minutes of the last meeting and gave the financial report.

R. E. Burleson, Extension Dairyman, who gave an interesting report on official testing, stated there has been a gradual increase in the total number of cows on official test. However, the number of cows on AR has shown a slight decrease. Mr. Burleson and A. M. Meekma discussed the junior production contest, which is sponsored by the Texas G. B. A., and announced the 1956 winners. Thomas C. Sumrall, Algoa, won first place on the DHIA record of Algoa Baron Birdie, that had an M. E. record of 7604 lbs. of milk and 466 lbs. of fat. Algoa Thanksgiving Dolly produced 7550 lbs. of milk and 442 lbs. of fat, M. E., to take second for Martha Sumrall, Algoa.

The junior program was thoroughly discussed and it was agreed that the Texas G. B. A. should make an organized effort to get outstanding Guernseys into the hands of deserving youngsters. Members voted to donate a group of heifers to the Texas G. B. A. to be sold at a very reasonable price during the latter part of March. Professor A. L. Darnell, Texas A & M College, and George B. Collins, The American Guernsey Cattle Club field representative, were designated to select the animals and make arrangements for the sale, which will be held in Brazos County.

Vice-president, Jack Lively, gave a report on the Texas shows and sale. Mr. Lively reported that the Guernsey Show at the Pan American Livestock Exposition in Dallas was outstanding in relation to quality, but that the number of animals shown fell short of requirements. He urged Texas breeders to make every effort to show in 1957, and stated that Guernseys were shown at several local shows for the first time, which was very encouraging. The State Sale was again successful, averaging $472.00 for 26 animals.

Homer Morris, herdsman at Bluff View, reported on the 1956 classification schedule. Bluff View and Texas Tech were the only two herds that classified in 1956. However, several breeders have expressed a desire to have their herds classified in 1957.

Professor Darnell reported on the two field days which were held at the E. J. McCurdy Farm, Ft. Worth, and C. T. Douglas' Farm, Plainview. Attendance at these field days was good, and it is hoped that at least three such events will be held in 1957.

The proposed program for the National Meeting, which will be held in Dallas on May 12 through 15, was discussed and explained by "Bud" Hardman and Jack Lively. From all indications, the Dallas meeting will be one of the best yet, as is expected of Texans.

The 1956 officers were reelected for another term as follows: President, W. C. Hardman, Grand Prairie; vice-president, Jack Lively, Dallas, and secretary-treasurer, Fred Barge, Austin. Directors are: A. B. Buchanan, Plainview, A. L. Darnell, College Station, C. F. Lankart, Waco, E. J. McCurdy, Ft. Worth, L. J. Moorman, San Antonio, Jesse Nelson, Waxahachie, Harry Peterson, Austin, John Porter, Buda, A. F. Scheid, Whitesboro, and F. F. Sumrall, Algoa.

Idaho

By Elmer J. Meadows

The annual meeting of the Idaho G. B. A. was held on December 17 at the Boise Hotel, Boise, in conjunction with the annual meeting of the Idaho Dairyman's Association. The state was well represented by the 75 in attendance.

The meeting was called to order by President Paul Swan, Caldwell, who presided over the day's activities and discussions. Secretary-Treasurer Harold Steele, Gooding, reported the business transacted during the year, and his report showed that the breeders had carried an aggressive and excellent program, one in which all breeders and juniors could participate.

W. W. Rhodenbaugh, Caldwell, pioneer Guernsey breeder, was honored by the Association, citing him as the outstanding contributor to the breed and to his community over the past 40 years. Mr. Rhodenbaugh was presented with a beautiful plaque by Leon Fairbanks on behalf of the Guernsey breeders.

Mrs. Marion Golden, Boise, presented the Frank Golden Memorial trophy to Roland and Dorothy Williams, Nampa, for having the highest record cow in 1956 tested on AR, 305C—2x. The Williams' won on a cow they purchased in one of the Idaho State Sales, Valley Pride's Etta, that produced 11741—642—Sr3—305C—2x.

Among the highlights were the reports from the county clubs. Most clubs reported good meetings, but it was very evident that those clubs meeting every month, with a well-planned program, accomplished more and maintained excellent support from their membership. Support of fairs and the junior programs were the most common projects. Most counties held field days and contributed to the testing programs with their DHIA and The American Guernsey Cattle Club. On a State level, their sale, which averaged the highest of any State Sale in 1956, was the highlight. This was managed jointly by Robert S. Davis, Kuna, and Joe Pritzl, Fruitland. Walter Matthiesen, Filer, managed the Junior

Officers and directors of the Idaho G. B. A.: Front row, Paul Swan, Caldwell, past president; Vernon Lassen, Filer, president; Harold Steele, Gooding, reelected secretary-treasurer, and Lloyd McCluer, New Plymouth, vice-president. Back row, directors Roy Boggs, New Plymouth; Virgil Norwood, Hagerman; Ernest Rupert, Nampa; Harold Gilpin, Salmon, and Clifford Sutton, Declo.

Sale held in Filer, and did an outstanding job by getting the complete support of local business organizations and bankers. The Tri-County Sale, sponsored by Ada, Canyon and Payette Counties, was one of the good fall activities and the same group of counties started a Futurity similar to the National. Their first showing will be in 1957 at the Western Idaho State Fair. Roy Boggs, New Plymouth, is chairman.

In 1957, they will hold their Annual Idaho Invitational Sale late in April or early May in Boise, with Joe Pritzl and Robert Davis co-chairmen. The annual sale of heifers for 4-H and FFA members will be held in central Idaho, exact location and manager to be selected later.

In conjunction with Washington and Oregon, they will again publish the Pacific Northwest Directory, giving the location and herd sires owned by the membership.

Vernon E. Lassen, Stratum Farm, Filer, was elected president; Lloyd McCluer, Vallehome Farm, New Plymouth, vice-president, and Harold Steele, Gooding, secretary-treasurer. Directors elected were Clifford Sutton, Declo; Virgil Norwood, Hagerman; Harold Gilpin, Salmon; Roy Boggs, New Plymouth; Norval Dobson, Bonners Ferry; Paul Swan, Caldwell; Richard Baker, Boise; Ernest Rupert, Nampa, and Dwight Disney, Idaho Falls.

Indiana

By M. L. Dawdy

The 26th annual meeting of the Indiana G. B. A., held at the Purdue Memorial Union Building, on December 17, was blessed for a change with good weather, which in itself established this as an unusual meeting. There was a unanimous opinion that the meeting was a healthy one, and well conducted by President H. O. Stouder, South Whitley. An innovation this year was an opportunity for the membership to express their opinion and be informed of all activities. The morning was devoted entirely to the various committee meetings, and a meeting of the Directors, with the membership invited to sit in on any of the various committee meetings and participate in forming the proposals to be presented to the formal business meeting, which was held in the afternoon.

In the president's address, Mr. Stouder stated that the Association had considered many changes during the year to improve its function, and he expressed optimism for the forthcoming year. He also paid tribute to all committee members for the efforts that had been put forth.

Mrs. Marion Golden presenting the Frank Golden Memorial Trophy to Rowland Williams, Nampa, Idaho, for the highest record cow in 1956, AR, 305C, 2x, Valley Pride's Etta, with a record of 11741—642—Sr3—305C—2x.

Secretary E. T. Wallace stated that the two sources of income to the Association were milk and cattle sales. The sale of females in Indiana for the first 11 months was up seven per cent and purchases up 9.8 per cent, with both bull sales and purchases down 4.4 per cent. The Association handled the sale of 328 head of cattle that grossed over $90,000, with 44 per cent going to Louisiana, providing a market for 50 different Indiana breeders. The 25th Indiana Annual Fall Sale ranked as the second high state sale in 1956. Golden Guernsey Milk sales were equal to 1955, although five distributor contracts had been cancelled. The Golden Guernsey distributor having both the greatest sales and greatest sales increase in 1956 was the Crescent Dairy, owned by Elmer Smeltzer and Sons, Kokomo. A Silver Golden Guernsey jug was presented to the Crescent Dairy and pins to the entire sales force. The Secretary called attention to the Indiana law, effective January 1, 1957, requiring all milk producers to have Brucellosis-free herds. He stated that all present Golden Guernsey producers had met this requirement.

Treasurer Fred Duff, Lebanon, reported that membership dues had been increased from $3.00 to $5.00, and that the budget was balanced for the year.

The Show committee report was given by Darius Kingen, Muncie. He reported that there were two out-of-state herds exhibited at the 1956 Indiana State Fair, and expressed an opinion that more encouragement should be given out-of-state herds to attend the Indiana show. An encouraging report was presented on the State Herd, particularly the Indiana Junior Herd, that was exhibited at both the National Junior Guernsey Show and the International Dairy Show.

Paul Keffaber, Shelbyville, Sales committee chairman, said that several policy changes had been made in 1956, which included contacting all the breeders interested in consigning animals, adhering to deadline dates in the interest of efficiency, and publishing sale dates for the entire year at the beginning of the year. Four sales will be held in 1957.

Philip Bash, chairman of the Milk committee, reported that the Golden Guernsey committee had operated on an area basis. He stated that producers themselves are going to have to assume more of the promotional program for Golden Guernsey Milk whenever the opportunity arises. Mr. Bash introduced W. K. Moseley, of the Moseley Laboratories, Indianapolis, who stated that good flavor in milk is all-important in the sales program. He listed, as one of the major factors affecting flavor of milk, the various sanitizers that are on the market, and cautioned that sanitizers may cause flavors that are more troublesome than feed flavors, and should be used only as recommended.

Dr. D. C. Wood, Greensburg, chairman of the Policy committee, said that many suggestions were under consideration, including a change in the method of selecting directors of the Association, which would require a change in the By-Laws of the Association. He also stated that the membership needed stimulation, and that much power lies in the hands of each individual breeder. Dr. Wood praised the present Sanitary Livestock Board for having done an excellent job of enforcing health regulations, and he reported that upcoming proposed legislation would tighten laws on dealers who are misusing health regulations and, if adopted, would greatly enhance livestock health in the state.

E. A. Gannon, extension dairyman of Purdue University, addressed the meeting, stating that many changes in the dairy industry are all for the good, with quality being the primary change. In the so-called economic squeeze, he recommended that dairymen must consider more milk per acre, per man, per cow and per unit of feed. He maintained that the individual dairyman, due to his own operation, may be the big "economic leak," rather than the dairy industry itself. Mr. Gannon recommended that in plugging these so-called leaks in management, roughage was the biggest factor, and more attention must be paid to more and higher quality roughage as the best means of reducing costs and increasing profits.

State 4-H Club Leader, J. C. Ralston, gave a resume of the Guernsey 4-H projects in the state from 1930 through 1955. He reported that two additional

classes had been asked for in the Junior Show to include junior heifer calves and cows four years old and over. Mr. Ralston introduced Lee Riggs, Evansville, now a freshman at Purdue University, who had been selected as the outstanding Guernsey 4-H member of the year. He was presented with a trophy by Secretary E. T. Wallace, on behalf of the Indiana Guernsey Breeders' Association. Mr. Riggs reported on his trip to the 4-H Leadership Conference in Chicago.

A high light of the Indiana meeting is the presentation of GOLDEN GUERNSEY Quality awards to those producers who have met rigid minimum requirements throughout the year. Twenty-two producers received awards this year, top award being won by Mr. and Mrs. Mark Miller, Circle Drive Farm, Huntington, who were presented with a silver GOLDEN GUERNSEY jug. Other producers winning awards were (listed by distributing dairies whom they supply): Allen Dairy Products, Inc., Fort Wayne, Melvin Rekeweg, Woodburn, Volz and Spacy, Avilla, A. J. Custer and Sons Farm No. 2, Auburn, and G. H. Haynes, Garrett; Clover Leaf Dairy Company, Gary, G. L. Noble's Spring Run Farm, Lowell, Rollin W. Armstrong, Lowell, and Ed Knaga, Crown Point; Columbia Dairy, Columbia City, R. L. & M. U. Holden, Columbia City; Dixie Dairy Company, Gary, Warren Shenefield, Bremen, Dr. W. A. Kemp, Plymouth, Sheetz and Benson, Bremen, Arthur Smith, Warsaw, and Jack Beebe, Warsaw; Eby's Guernsey Dairy, Elkhart, H. B. Fink and Delbert Cripe, Elkhart; Eskay Dairy Company, Fort Wayne, Mrs. Jesse and Mark Miller, Huntington, Howard O. Stouder, South Whitley, Simon Springer, Ossian, C. E. Bash and Company, Huntington, and Edward Fogwell, Huntington; Hillcrest Dairy, Hobart, William Schrag, Hebron; Reliable Dairy, South Bend, Edward F. Healey, Niles; Spring Valley Dairy, Lawrenceburg, R. L. Nowlin, Lawrenceburg.

Three directors were reelected: Dr. Dyar C. Wood, Greensburg; Dr. M. L. Weldy, Wakarusa, and J. Fred Duff, Lebanon, Director-at-large. All officers were reelected: President, H. O. Stouder, South Whitley; vice-president, Kenneth Scott, Muncie; secretary, E. T. Wallace, Lafayette, and treasurer, J. Fred Duff, Lebanon. These men, with the following hold-over directors, make up the 1957 Board of Directors of the Association: Warren McAffee, Hobart; John Krauter, New Paris; Erwin K. Wetzel, Mooresville, and Melvin Young, Greentown.

Newport County, R. I., Meeting

BY JOSEPH PENDERGAST

THE annual fall meeting of the Newport County G. B. A. was held in Newport, R. I., on November 29. The meeting was high-lighted by excellent reports on the part of the Association project committee chairmen.

Following the reading of the minutes and the treasurer's report by William Menzie, President Richard Kuhn called on Russell Peckham, Chairman of the 1956 Newport County Guernsey Show Committee. Mr. Peckham gave a fine resume of the 10th Anniversary Show, and thanked his entire committee and others for the way in which everyone cooperated to make the show a rousing success.

Joseph Pendergast, field representative of The American Guernsey Cattle Club, congratulated the members of the organization for the excellent program the Club had carried on again in 1956. He was high in praise of Mr. Peckham and members of the Show Committee for the way in which all the details were handled. Mr. Pendergast also mentioned the excellent work the Club has continued to carry on in promoting Guernseys among the 4-H Club boys and girls under the leadership of Frank Coelho and his 4-H Club Committee, and the fine relationship which exists between the County 4-H Club Agent, Ted Southard, and the committee. Mr. Pendergast further stated that he felt the success of the Club over the years has been a direct result of hard work and cooperation on the part of all members, and the fine cooperation received from the extension service and staff of the Dairy Department at the University of Rhode Island.

The principal speaker at the meeting was Bill Fletcher, manager of Horseshoe Falls Farms, who told of his trip to the Island of Guernsey a year ago. Mr. Fletcher illustrated his talk by showing several excellent slides of the many places he had visited while on the Island.

Middle Tennessee District Meeting

BY C. J. JACOBS

THE Middle Tennessee Guernsey breeders gathered at the home of Mr. and Mrs. Bob Basse, Hermitage View Farm manager, Old Hickory, Tennessee, on December 14, for their quarterly meeting with President B. B. Dallas, Lafayette, presiding. The business session included the decision by the Middle Tennessee group to sell A. G. C. C. farm signs on a commission basis as a twofold effort to get more farm signs at Guernsey farm entrances as well as earn additional income for the district association. The group also went on record as being in favor of the state association passing a resolution to the Tennessee State Fair management regarding the adding of a County Guernsey herd class at the State Fair with premiums to be paid. This idea was expressed as an effort to get more Guernseys shown at the State Fair.

Mr. Lynn Copeland, Middle Tennessee Extension Dairyman, talked on "Breeding Problems." Lynn has always been available for appearing on the program, and did an exceptionally nice job of bringing informative information to this group. Mrs. L. C. Langford, owner of Hermitage View Farm, was called on for an expression of thought, as well as Professor Hamilton of Austin Peay College, Clarksville, Tennessee. Professor Hamilton introduced his three students from Iran, and they told of dairy practices in their country.

The group was invited to the home of Walter Gasser on May 20, for their next meeting. The officers elected were Count Boyd, III, president; J. Nussbaumer, vice-president, and Ballard Bennett was reelected secretary-treasurer. Before adjourning, the group expressed their appreciation to retiring President B. B. Dallas for the good services rendered.

New York County and District Meetings

BY JOSEPH PENDERGAST

THE annual meetings of six county and district breed clubs were held during the week of December 15 throughout New York State. The meetings were well attended by an enthusiastic group of Guernsey breeders and wives who were interested in hearing reports from Joseph Pendergast, for The American Guernsey Cattle Club; William Dunn, President, and Arthur Mulford, field representative for the New York State Golden Guernsey Cooperative, Inc. Problems pertaining to the affairs of the local associations and State organization were discussed. Reports were given of activities carried on in 1956 and plans were made for 1957 Club programs.

Dutchess County

The Dutchess County annual meeting was held on December 11 at Millbrook. Alton Finch, president of the Association, presided, and Ed Briggs, secretary-treasurer, read the minutes of the last meeting and presented the treasurer's report. The Association experienced a most successful and active year.

Louis Fish, who reported on the Dutchess County Fair Guernsey Show, remarked that it was one of the best in

quality and numbers in many years. He hoped more of the breeders in the area of southeastern New York would exhibit next fall as the facilities for keeping cattle at the fair are much improved over recent years. President Finch expressed hope that the 1957 show would be the largest and best ever held at the fair. Dave Younger commented on the fine Guernsey show at the New York State Fair, and complimented the Club for its standing in the group classes. One of the high lights of the meeting was the presentation of the Dutchess County Fair Premier Exhibitor and Breeder banners to Owen Boyd, manager of Wethersfield Farm, Amenia, New York. A resolution from the Finger Lakes breeders was read by the secretary, and after some discussion, members voted to table the resolution.

Guests introduced were Merrill Richey of New England Golden Guernsey, Inc.; Richard Merritt, Farmington, Conn.; Hayden Tozier, 4-H Club Agent, and Orin Burbank, Dutchess County Agricultural Agent.

Officers and directors elected for the coming year were: Bernie Morrison, president; Bevin Cunningham, vice-president; Ed Briggs, secretary-treasurer, and directors, Bernie Morrison and Thomas Gilbert.

Capital District

The usual fine turnout of interested Guernsey breeders and wives attended the annual meeting of the Capital District G. B. A., held at Newtonville Methodist Church Hall on December 11. For the second consecutive year, a social hour preceded the dinner and meeting, which was enjoyed by everyone. Following dinner, Willard Peck, President, called the meeting to order, and conducted the affairs of the meeting in a most efficient manner. Mrs. Philip Bryan, who replaced her late husband, Philip Bryan, as secretary-treasurer, read the minutes of the last meeting and gave the treasurer's report. Various project committee chairmen were introduced. Rufus Sutherland reported on the field day held at his farm last June, and in spite of the inclement weather, about 250 people were in attendance. Miss Helen Hyland, Chairman of the Capital District Show Committee, reported that the show was a big success, with 113 animals shown. Wilfred Jordan, manager of North Farm, was the judge. In reporting on the Capital District Sale held in October at Copake, John Calhoun, Chairman, announced that 28 head sold for an average of $316.78.

The final business to be brought before the meeting was the election of directors. Elected for three years were Mrs. Philip Bryan, Douglas Stanton, and Walter Perry, and for two years, John Tarbox.

Stanley Murphy, President of the Finger Lakes Association, commented on the resolution which was introduced by the Finger Lakes Club and which was sent to all county and district club presidents in the state.

Professor Stanley Brownell acted as toastmaster for the remainder of the meeting. Professor Brownell's personal message to breeders in the Capital District area, and his story-telling ability and knowledge of the background of the speakers to follow, was enjoyed. Principal speaker was R. G. Price, Managing Editor of the Guernsey Breeders' Journal. Mr. Price gave a most inspiring and enthusiastic message on breed activities of the national organization. His comments on the high lights of some of the top breed sales in 1956, indicated, as he said, that quality Guernseys are selling at good prices, and the future looks bright for anyone who is interested in breeding good Guernsey cattle.

Wayne-Ontario

A spirited lay-your-cards-on-the-table discussion high-lighted the annual meeting of the Wayne-Ontario G. B. A. held in Lyons, on December 12. Richard Outhouse, president, presided. The report of the secretary-treasurer was given by Clarence Hepburn. Mr. Hepburn also read correspondence in regard to breed promotion activities from Ray West, Director of Promotion, The American Guernsey Cattle Club. B. J. H. Rikert, Business Manager of the New York State Guernsey Breeders Co-Operative, Inc., outlined the affairs of the Co-Operative. Mr. Rikert, along with Mr. Dunn and Mr. Mulford, answered many questions regarding policies of the Co-Operative. A committee was appointed to meet with Mr. Rikert and Mr. Mulford to explore further ways of marketing GOLDEN GUERNSEY milk in the Rochester area. Directors elected for the coming year were Clarence Hepburn and Ray Luke.

James Francis, Cuba, N. Y., receiving calf at the Allegany Tri-County meeting for the excellent letter he wrote on "Why I Want to Breed Registered Guernseys." Glenn Wightman, president, standing beside James, and Charles Smith, secretary-treasurer, at extreme right.

Wyoming County

Approximately 75 Guernsey breeders and wives attended the annual meeting of the Wyoming County G. B. A. on December 13. Carl Graves, vice-president, presided, and Homer Titus, secretary-treasurer, gave the secretarial and financial reports. A resolution from the Finger Lakes Guernsey Association was read and the members voted in favor of it.

The high light of this year's annual meeting was an excellent panel discussion on "Why There Is Not More Guernsey Progress with Artificial Breeding." Panel members were Douglas Stanton, Chairman of the New York State Guernsey Sire Committee, Robert Shaw, District Representative of the New York Artificial Breeders' Cooperative, Carl Graves, Stewart Parnell and Ronnie Wetherwax. Joseph Pendergast, field representative, gave a five-minute talk regarding artificial breeding, after which questions were directed from the floor to members of the panel. The panel was kept busy for approximately two hours, and it was the feeling that the program was most educational and helpful to the breeders. Directors elected were Ronnie Wetherwax and Ted Hull.

Allegany Tri-County

One of the best meetings the Allegany Tri-County G. B. A. has ever held took place at Cuba on December 13. Glenn Wightman, president, presided. Minutes of the last meeting and the treasurer's report were given by Charles Smith, secretary-treasurer.

This past year the Association decided to sponsor a 4-H Club program. The 4-H Club Committee, headed by Dr. Dana Scutt, purchased an outstanding heifer calf to be awarded to a worthy 4-H boy or girl. The calf, purchased from Mr. Wightman, was out of a cow that has over 11000 lbs. of milk and 552 lbs. of fat, 305 days, 2x, and was presented to James Francis, Cuba, for the excellent letter he wrote the Association on "Why I Want To Breed Registered Guernseys." In his response, after accepting the calf from President Wightman, James remarked that he would take good care of it, and hoped it would be a start for him in breeding a fine herd of registered Guernseys.

Douglas Stanton and Roger Shaw, of the New York Artificial Breeders' Cooperative, were called on for remarks. Mr. Stanton mentioned that over 45,000 Guernsey cows were bred artificially in the state this past year, and he hoped that through the purchase of superior sires more breeders would take advantage of the program. Larry Dedrick, County 4-H Club Agent

thanked the Association for the interest taken in the County 4-H Club Program and for the fine heifer calf which one of his 4-H members received from the organization. Directors elected for three years were: Cattaraugus County, Ira Williams, Delevan, and Steuben County, Samual Isman.

Western New York

Following dinner, served by members of the local Grange, Raymond Hughes, president of the Western New York Guernsey Breeders' Club, called the meeting to order. From the report of the secretary, Mrs. Frank Hadley, the Association sponsored an excellent sale, calf selection day, and a field day held at the Charles Rogers Farm at Randolph.

Following the Treasurer's report, Charles Rogers, chairman of the Sale Committee, reported on the 10th Anniversary Sale of the Association. Mr. Rogers mentioned that in the 10 sales there had been 355 head of cattle sold for a average of between $340.00 and $350.00. He was convinced that the sale had done much to improve the quality of cattle in the herds throughout the area, and had been instrumental in starting some foundation herds.

In his report to members on the Calf Selection Day, Edgar Chapman stated that five excellent calves were selected by 4-H Club youngsters, which was the largest number chosen from any breed. Members voted to have a sale in 1957, and suggested that the 4-H Club chairman, Mr. Chapman, appoint his own committee to assist him in the fine work which he has been doing in getting top Guernsey calves in the hands of youngsters.

Dr. James Carr, Little Valley, chairman of the State Public Relations Committee, outlined the purpose of this committee. He said there had been some interest on the part of breeders in the state for a separate state organization to handle breed promotion work. From replies received in regard to this proposal, it would indicate that the present organization would continue to carry on the activities of GOLDEN GUERNSEY milk and breed promotion work.

Officers and Directors elected for 1957 were: President, Raymond Hughes; vice-president, Dr. James Carr; secretary-treasurer, Mrs. Frank Hadley; directors, Fred Anderson, Ackley, Pa., Edmond Sampson, Gowanda, and C. W. Ryder, Fredonia.

Petaluma Field Day

BY A. W. TELFER

THE North Bay, California, G. B. A. was host late last fall to approximately 200 4-H and FFA members, their instructors and leaders at their annual Guernsey Field Day. William Cunningham, of Valley Oaks Ranch, was the official judge, and the club committee was headed by Clifford Orr, Novato, also the association president. Assisting him were Mesdames George Mickelsen, William Bianchini, Truman Silacci, Adolph Trappe, William Wheeler, George Orr, Ray Gambonini, and Miss Joyce Gambonini.

Henry Righetti, high individual junior, accepting the Norton Trophy from W. L. Norton, Petaluma Ag leader, who was also high scoring adult at the Petaluma Field Day.

The perpetual W. L. Norton Trophy, donated by the North Bay Club, was won by the Tomales FFA Chapter, which placed first in judging. High man for the team was Henry Righetti; second on the same team was Simon Azevedo, with Ervin McKlimin, of Petaluma, third high individual. Prizes were also donated by the North Bay Guernsey Club and the California Guernsey Cattle Club; ribbons by Western Dairy Products, and the public address system and milk was provided by the Petaluma Co-operative Creamery. Ice cream was furnished by the Golden State Company.

Clackamas County, Ore., Meeting

BY MRS. WALTER ASCHOFF

THE annual meeting of the Clackamas County, Ore., G. B. A. was held at the home of Walter Aschoff, Boring, Oregon. Edwin Ritter, Sherwood, was elected president, with Richard Boeckman, Sherwood, vice-president, and Mrs. Agnes Erickson, Mulino, secretary-treasurer. Directors elected were L. L. Rumgay, Oregon City, Mike Erickson, Mulino, and Leonard Staats, Oregon City.

Placer County Annual Meeting

BY A. W. TELFER

FIFTY Guernsey breeders and friends gathered for a chicken dinner at the 10th annual meeting of the Placer County G. B. A. in December, at Mt. Pleasant Hall, California. Officers for 1957 are Alex Ferreira, president; Ivan Hunt, vice-president; Mrs. G. O. Griffith, secretary, and Mrs. Joseph Azevedo, treasurer. In the absence of Herman Rahlmann, Ray Gambonini, a visiting breeder from the North Bay Club, did an excellent job as emcee.

Although the Rahlmanns were not present, the members presented a riotous skit in their honor. Since Mrs. Rahlmann, as well as the Manuel Costas and the Russell Phillips, have sold their herds during the past year, Guernsey cow trophies were presented to them as a reminder of the interest of the Club in continuing to maintain them as members. These three couples, along with the Matt Bachmans, the G. O. Griffiths, and Claude Merritt, are 10-year members of the county group.

Among the reports given was an interesting one on the amount of money raised by the Placer County group for promotion. For the past two years they have entered booths in the county and district fairs in their area, and besides trophies and ribbons, have added a total of $775 to their treasury through prize money from the booths.

The first president of the group was Mrs. Desiree M. Rahlmann. In the 10 years, only two secretaries have served, Matt Bachman being first, and serving until Mrs. G. O. Griffith took over in 1952. During this time she has missed only four meetings.

Placer County breeders have been unusually active, presenting 4-H and FFA trophies, holding calf sales for the juniors, staging demonstrations for them, and in turn having them present type demonstrations for the club. Each year in June a picnic and field day is held to commemorate Dairy Month. Their annual dinners and spirited meetings are well planned, and attended by breeders throughout the northern section of the state.

They have financed their club through calf raffles, the calves being donated by various members, and through card parties. Now, they seem to have hit the jack-pot with their fair booths. Everything has been done to promote the Guernsey cow and her product, GOLDEN GUERNSEY milk, and this is one of the most active county associations in California.

Report on Liquid Fertilizers

TO help meet the increasing demand for information about fertilizers that are directly applied to the land in liquid form, the Agricultural Research Service, USDA, Washington 25, D. C., has issued a special report on the subject. It points out that the use of liquid fertilizers has increased from 40,529 tons in 1946-47 to 709,836 tons in 1954-55. The new report (ARS-22-35) also discusses the development of liquid fertilizers, the various types of them, custom application versus farmer application, equipment for applying the liquid forms, timing practices, trends in use, etc. A copy is yours for the asking.

Youth Activities IN THE GUERNSEY BREED

Pennsylvania 4-H Club District Shows

SIX Pennsylvania District 4-H Club Shows were held for the 10th time this fall. Two hundred head of Guernseys were shown in these shows. The quality of the heifers was good, and the fitting and showing contests, which include all breeds showing together, are becoming very competitive.

John Blyholder, fieldman for the Pennsylvania G. B. A., attended all the shows except the Monongahela Valley District, which Wade White, fieldman in Western Pennsylvania, attended.

Following is a list of winners at each District Show:

Northeastern Show

Tunkhannock

TYPE JUDGE—William Hepburn, Jr., Grayce Farm, Dalton.
SHOWMANSHIP JUDGE—PAUL Rothrock, County Agent.
FITTING JUDGE—C. I. Robertson, County Agent.

20 Guernseys Shown

Junior calf — Edward Billheimer, Drums.
Senior calf—Carl G. Hack, Berwick.
Junior yearling—Foster E. Billheimer, Drums.
Senior Yearling—Judy Heitsman, Tunkhannock.
Two-year-old — Richard Swenk, Drums.
Grand champion—Richard Swenk.
Reserve champion—Judy Heitsman.
County group—Luzerne County.
First Year Fitting—Gail Hack, Stillwater.
Repeat Exhibitor Fitting—Richard Swenk.
First Year Showman—Janice Wright, Canton.
Repeat Exhibitor Showman—Foster E. Billheimer.

Southeast Show

Guernsey Pavilion, Lancaster

TYPE JUDGE—Harvey C. Dreibelbis, Colts Neck, N. J.
SHOWMANSHIP JUDGE—E. P. Fowler, County Agent.
FITTING JUDGE—J. S. Thurston, County Agent.

56 Guernseys Shown

Junior calf—Thomas C. Clarke, Lahaska.
Senior calf—Michael Rutter, York.
Junior yearling—Lynn Keir, Collegeville.
Senior yearling — Reba Bushong, Columbia.
Two-year-old—Michael Rutter.
Grand champion—Michael Rutter.
Reserve champion—Reba Bushong.
County Group—York County.
Fitting—Thomas C. Clarke.
Showmanship—Ann Jacobs, Elverson.

Southwest Show

Fairgrounds, Ebensburg

TYPE JUDGE — Howard Thoele, Pennsylvania State University.
FITTING JUDGE—George Settlemyer, County Agent.
SHOWING JUDGE—Donald L. Ace, Pennsylvania State University.

36 Guernseys Shown

Junior calf — Max Curfman, Huntingdon County.
Senior calf—Robert Burkett, Blair County.
Junior yearling—Larry D. Ream, Somerset County.
Senior yearling—John Furry, Blair County.
Grand Champion—John Furry.
Reserve champion—Robert Burkett.
County Group—Blair County.
Showmanship—John Burkett, Blair County.
Fitting—John Yocum, Jr., Huntingdon County.

Northwest Show

Crawford County Fairgrounds, Meadville

TYPE JUDGE — John Schwenk, Allentown.
SHOWMANSHIP JUDGE — Paul Anderson, County Agent.
FITTING JUDGE — C. B. Forney, County Agent.

40 Guernseys Shown

Junior calf—Mary Succop, Renfrew.
Junior yearling—Linda Lodge, Cambridge Springs.
Senior yearling—Mary Succop.
Two-year-old — Roy Gourley, Fairmount City.
Three-year-old—Sylvia Shook, Sligo.
Grand champion—Sylvia Shook.
Reserve champion—Fred Foreman, Meadville.
County Group—Mercer County.
Fitting—Carolyn Hendricks, Butler.
Showmanship—Linda Lodge.

Monongahela Valley Show

Dawson Fairgrounds

TYPE JUDGE — Joe Taylor, Pennsylvania State University.
FITTING JUDGE — C. E. Carver, County Agent.
SHOWMANSHIP JUDGE — J. F. Fogel, County Agent.

26 Guernseys Shown

Blue Ribbon winners:
Junior calf—Ellen Kathleen Coeh-

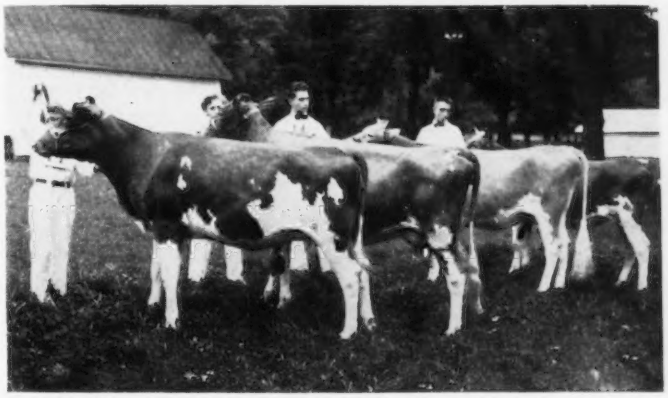

Top Winners at the Central Pennsylvania Show: Grand champion, Janet Witmer, Dalmatia; reserve champion, Sylvia Mummey, Sunbury; first county group, Northumberland County—Janet Witmer, Dalmatia, Sylvia Mummey, Sunbury, Byron Martz, Dalmatia, and Todd Brosius, Sunbury.

ring, Beaver Falls; Frank Rush, Scottdale; Robert Ewart, Washington; Donna Higgins, Madison; Robert Sever, West Newton.

Senior calf—Alice Carol Goehring, Beaver Falls; Betty Fox, Mt. Morris; Larry Edward Simmons, Dunns Station; Robert Hopkins, Coal Center; Samuel Wilson, Avella.

Junior yearling—Julian Shoaf, Vanderbilt.

Senior yearling—Wm. Hutchison, West Alexander; Robert Wile, Greensburg, Pa.

Three-year-old — Nancy Rush, Scottdale.

County Group — Washington County.

Grand champion—Nancy Rush.

Reserve champion — Frank Rush.

Showmanship — Samuel Wilson.

Fitting—Robert Ewart.

Central Pennsylvania Show

Center Hall Grange Fairgrounds

TYPE JUDGE — Robert Olmstead, State College.

FITTING JUDGE — E. G. Hamill, County Agent.

SHOWMANSHIP JUDGE — J. H. Holbert, County Agent.

21 Guernseys Shown

Junior calf — Charles Campbell, Millerstown.

Senior calf — Linda Lou Dum, Green Park.

Junior yearling — Lloyd Ebersole, Duncannon.

Senior yearling — Janet Witmer, Dalmatia.

Two-year-old — Sylvia Mummey, Sunbury.

Three-year-old — Lee E. Lamey, Loganton.

County Group — Northumberland County.

Grand champion — Janet Witmer.

Reserve champion — Sylvia Mummey.

California Showmanship

By A. W. Telfer

California's junior Guernsey breeders put on their usual exciting show at the State Fair in Sacramento. The Fair, of 12 days duration and because of lack of space, divides the time between the 4-H and FFA.

Gary Clausen, of Turlock, topped the showmanship for all breeds and won the beautiful Adohr Farms FFA Showmanship Trophy, which was presented this year for the first time. This award, a Sheffield silver urn, replaces the Kenney Trophy which was won six out of seven times by the Petaluma chapter that now has two of the trophies permanently in their possession.

Howard F. Chappell, Regional Supervisor of Agricultural Education, State of California, looks on while Gary Clausen, Turlock, receives the Adohr Farms FFA Trophy for Showmanship from Guernsey Queen, Patricia Orisio, at the California State Fair.

Arthur W. Telfer assists Patti Hibdon, Orland, in displaying the Kenney Brothers Trophy for showmanship in the 4-H Division, which she won at the California State Fair.

The Adohr Trophy, also, must be won three times by the same chapter to become the permanent property of the chapter. Gary is one of the good young breeders of the state, his father, Buck Clausen, being one of the well-known agricultural instructors of the valley section, as well as conducting a morning radio farm program. Tom Dewar, of Patton, was FFA judge, and placing next to Gary were Boyd Braren, Petaluma; and Don Andresen, Fresno. The top showman also won The American Guernsey Cattle Club plaque, and a Guernsey jug presented by the state association.

Following the showmanship class, all Guernsey FFA members were guests of the California Guernsey Cattle Club at a party presided over by the Guernsey Queen, Patricia Orisio, of Waukena, who also presented the awards at the FFA Special Events program. Every member was given a pen and pencil set, and refreshments consisted of a large cake decorated with the words, "California Guernsey FFA," ice cream and Golden Guernsey Milk. In attendance were: Howard F. Chappell, Regional Supervisor of Agricultural Education of the State of California; Howard K. Dickson, Supervisor of Agriculture, Kern County Union High School, and the senior ag instructor of the state; instructors Donald Hall, Lewis K. Parker, R. E. Whitney; Harry Hocroft, Advisor; members Gary Clausen, Ben McFrederick, Stuart Clever, Terry Wilcox, Richard Orisio, Boyd Braren, Phil Nyberg, Donald D. Andresen, Eddie Vivenzi, Jimmy Wade, Tony Vivenzi, Robert H. Pederson, Lilburn Hillman, Bill Morris; Mr. and Mrs. J. C. Andresen, and Mrs. George Orisio.

One of the most exciting groups was the 4-H Club showmanship class which closed after long deliberation by judge Clem Pellisier, of Davis, with five Guernsey showmen qualifying for the final class of 13 head. Topping Guernseys, and third in all breeds, was Patti Hibdon, of Orland, followed in order by Joyce Gambonini, Petaluma; John Ford, Arcata, and Kathy Orr, Novato. It was the general opinion, from the excited ringside, that had Patti been placed first, the other Guernsey showmen would have had to follow in order, they were all that good. So, in all breeds, four Guernsey finalists were placed from third to sixth place. A little further down the line was Walter Wedemeyer of Petaluma, whose cow was so difficult to set-up that the judge had practically every other member in the ring work out with her. The youngsters were a real credit to the breed. Showmanship is one of the most important classes, yet it is always placed to come when both the members and their cattle are tired from a long day, usually ending close to seven in the evening.

Patti took home to Glenn County for the first time, the Kenney Brothers Trophy and captured several other awards as well, including the national club plaque and a ribbon for having one of the top five neatest exhibits in the 4-H barn.

The night of the general 4-H Club award party, every Guernsey girl was presented with a yellow and gold corsage, and the boys were given pen and pencil sets. All five qualifying for the showmanship contest were presented prizes by the California Guernsey Cattle Club, the first two receiving Guernsey jugs, the following three getting small plaques. The awards were presented by Patricia Orisio, the Guernsey Queen.

The new state association grand champion drapes were used for the winning 4-H Guernseys, to the delight of the exhibitors. It was a fine show, and seems to get better every year from the standpoint of the spirit and enthusiasm of the youngsters.

A Future Farmer Highly Honored

Phillip Joseph Gagnon, Jr., Haverhill, Mass., a 16-year-old student at the Essex County Agricultural School, Hawthorne, Mass., was presented a

beautiful nine months old Guernsey heifer by Robert H. Cain, owner, and Robert F. Murray, manager, Alfalfa Farm, Topsfield, Mass., on December 6.

Philip Gagnon is a member of the Future Farmers of America and his potential as a farmer has been evidenced daily by the skill in which he combines his studies and practical farm work.

Phil worked at Alfalfa Farm this past summer and now divides his time between studies at Essex Aggie and the morning and evening farm chores at Alfalfa. He was presented the heifer in recognition of his sincere, enthusiastic interest in Guernseys and his work at the farm. Bob Murray, manager, says that Phil has the hands and head for farming and he has never seen a better young farmer.

Members of the Dairy Department at Essex Aggie, Ralph Gaskill, Superintendent of the Essex County Cooperative, Paul Corson, Superintendent of the Essex County Fair Association, Mr. Cain, Bob Murray and John W. Atwood, Guernsey Breeders' Journal, were as enthusiastic as Phil about the affair. Phil ably demonstrated to them that the future of the country is in good hands, particularly the dairy and food industry, when young men such as Phil continue to show quality of leadership.

Another fine young man, Richard Lord, Rowley, Mass., who worked at Alfalfa Farm this past summer, was also rewarded for his good work. Richard attends Essex Aggie with Phil.

Mr. Cain and Bob Murray invited Phil and the guests to a very pleasant get together and dinner after the presentation.

Congratulations to Phil for a job well done, and to his teachers and Mr. Cain and Bob Murray for recognizing his ability.

Alfalfa Farm is owned by Robert H. Cain, president of the John E. Cain Company, Cambridge, one of the best-known firms in the grocery field.

Philip Gagnon, Jr., Haverhill, Mass., and heifer presented to him by Robert H. Cain, owner of Alfalfa Farm, Topsfield, Mass. In the background, Robert F. Murray, Alfalfa Farm manager; J. E. Eastwood, head of the dairy department, Essex Aggie; R. F. Fitzpatrick and J. Ranta, instructors; R. H. Gaskill, supt. of the Essex County Cooperative Farmers Association, and Mr. Cain, president of the John E. Cain Company.

The farm has been owned by the Cains since 1944, and its half-ton of milk production each day is sold wholesale, exclusively to C. W. Spear of Wakefield.

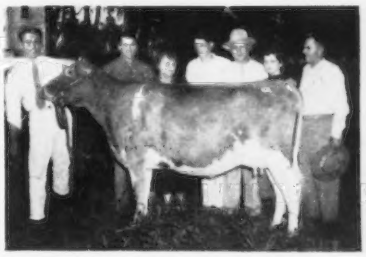

Adohr Sultan Desire, top selling animal in last fall's Kern County Union High School Sale at $750. In the background, Paul Gulzman and Roland McGuer, Adohr Farms; Mrs. Amelia Orisio and son Richard, who was high in the judging contest and purchaser of "Desire"; Charley Adams, auctioneer; Pat Orisio, California Guernsey Queen, and Howard Dickson, superintendent of agriculture at the Bakersfield Union High School.

Richard Orisio, Waukena, Calif., being congratulated by Howard Dickson, on winning first place in the Kern County Union High School judging contest.

Grand Champions at Pennsylvania Junior Show

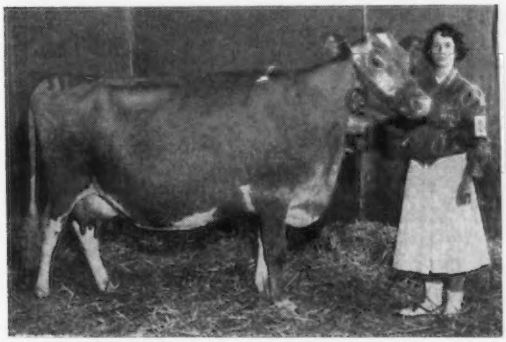

4-H Grand Champion, Icicle's Dolly, shown with her owner, Sylvia Shook, Sligo, Pa.

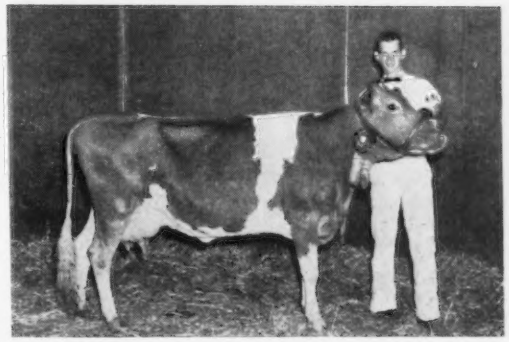

FFA Grand Champion, East Malta Admiral's Lassie, shown with her owner-breeder, Stephen C. Witmer, Dalmatia, Pa.

PRODUCTION

Class Leaders Tip the Scales in Favor of Guernseys

AR LEADERS

DOT-CAP'S GLAMOUR GIRL
15830—820—Jr4—365—2x
7th Fat Production
8th Milk Production

Sire: McDonald Farms P. Monarch.
S.: McDonald Farms Predictor.
D.: McDonald Farm Kings Jolly Lady.
Dam: St. Albans Glamour Sequel Faith.
S.: McDonald Farms Glamour.
D.: St. Alban's Sequel Faith.
B.: St. Albans Farms, Inc., Saint Albans, Mo.
O.: L. C. Langford, Hermitage, Tenn.
Born: July 25, 1951. Calved: Nov. 5, 1955.
Supervised by University of Tennessee, Knoxville, Tenn.

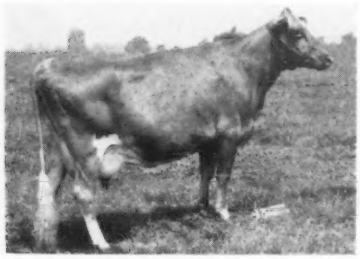

Dot-Cap's Glamour Girl
15830—820—Jr4—365—2x

HOWLAND JERRY'S DRUSILLA
13393—723—Jr2—305C—3x
4th Fat Production
10th Milk Production

Sire: McDonald Farms Jerry.
S.: McDonald Farms Prediction.
D.: McDonald Farms Enaveve.
Dam: Howland Noble Gravity.
S.: Green Meads Noble.
D.: Banner's Faithful.
B. & O.: Weston Howland, Brattleboro Vt.
Born: July 23, 1953. Calved: Nov. 1, 1955.
Calved: Dec. 14, 1956.
Supervised by University of Vermont, Burlington, Vt.

HOMINY HILL PRINCESS VERNA
12601—678—Sr2—305C—3x
5th Fat Production

Sire: Hominy Hill Coronation Prince.
S.: Coronation King of Pine Manor.
D.: Meadow-Gold Prudence.
Dam: Hominy Hill Vera.
S.: Chedco Peter Pan.
D.: Hominy Hill Veree.
B.: Henry D. Mercer, Colts Neck, N. J.
O.: Hominy Hill Farms Division — Pleasant Farms Dairy, Inc., Colts Neck, N. J.
Born: March 12, 1953. Calved: Nov. 27, 1955.
Calved: Dec. 30, 1956.
Supervised by New Jersey State College, New Brunswick, N. J.

HIR LEADERS

POND ACRE FARM'S SABRAH
14800—840—Sr4—HIR—365—2x
9th Fat Production

Sire: Faddom Sylvan.
S.: Foremost Regal Comet.
D.: Waldorf Sally's Sylvia.
Dam: Ridgeleigh Farm Susette.
S.: Ridgeleigh Farm King.
D.: Lady Susette.
B. & O.: Helen S. Hyland, Craryville, N. Y.
Born: Aug. 4, 1950. Calved: July 20, 1955.
Supervised by Cornell University, Ithaca, N. Y.

WESTERN GLOW WARRIOR'S BLANCHE
14555—778—Jr3—HIR—305C—2x
3rd Fat Production
3rd Milk Production

Sire: Butterton Blanche's Warrior.
S.: Western Glow Man O'War.
D.: Western Glow Royal Blanche.
Dam: Butterton Master's Laurine.
S.: Western Glow Master.
D.: Butterton Holliston Luella.
B.: W. B. Doty, Rio Linda, Calif.
O.: Fred Grosskop, Billings, Mont.
Born: Oct. 1, 1952. Calved: Nov. 15, 1955.
Calved: Oct. 29, 1956.
Supervised by Montana State College, Bozeman, Mont.

GOLDEN CHARM GENERAL PIXIE
12672—684—Sr3—HIR—299C—2x
6th Fat Production

Sire: Flying Horse Clara's General.
S.: Flying Horse Colonel's Promise.
D.: Flying Horse Clara's Melody.
Dam: Avalawn Pixie.
S.: Flying Horse Flute's Colonel.
D.: Pirna of Chicona.
B.: Earl E. Hardin, Kent, Wash.
O.: Fred Grosskop, Billings, Mont.
Born: Jan. 1, 1952. Calved: Nov. 22, 1955.
Calved: Oct. 25, 1956.
Supervised by Montana State College, Bozeman, Mont.

GRAYSMARSH ROYAL SAPPHIRE
11913—698—Sr4—HIR—305C—2x
8th Fat Production

Sire: Royal Diadem of Aldarra.
S.: Western Glow May's Royal.
D.: Princess Gloriana of Chicona.
Dam: Goldie's Suzanne.
S.: Kendall's Tom.
D.: Goldie of Fir-Ald Farm.
B.: W. G. Reed, Sequim, Wash.
O.: G. W. Bond and Son, Junction City, Ore.
Born: Nov. 24, 1950. Calved: Oct. 8, 1955.
Calved: Oct. 20, 1956.
Supervised by Oregon State College, Corvallis, Ore.

SHELDEGREN TELLTALE
10181—541—Sr2—HIR—305—3x
7th Fat Production

Sire: Sheldegren Hector.
S.: Sheldegren Hero Lad.
D.: Sheldegren Clare.
Dam: Sheldegren Tilda.
S.: Sheldegren Cornelius.
D.: Sheldegren Effie.
B.: Harry F. Koch, Greenfield, Mass.
O.: David L. Koch, Greenfield, Mass.
Born: Dec. 5, 1952. Calved: Nov. 19, 1955.
Supervised by Massachusetts State College, Amherst, Mass.

LANGMEADOW MINNIE
16722—843—7yrs—HIR—305—2x
2nd Fat Production

Sire: Flying Horse Master's Monarch.
S.: Flying Horse Bandmaster.
D.: Flying Horse Royal Rose.
Dam: Langmeadow Ambi.
S.: Cesor Pontiff's Anchor.
D.: Ajax Capitola.

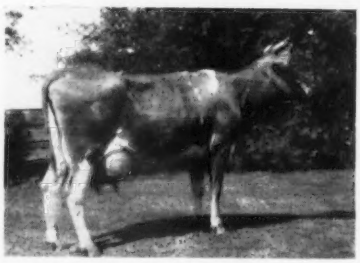

Langmeadow Minnie
16722—843—7yrs—HIR—305—2x

B. & O.: Howard H. Colby, Romeo, Mich.
Born: Nov. 30, 1947. Calved: Nov. 15, 1955.
Supervised by Michigan State College, East Lansing, Mich.

BRADFORD'S MARY B.
12361—560—Jr2—HIR—305—2x
9th Milk Production
Sire: McDonald Farms Le Patriot.
S.: McDonald Farms S. Leader.
D.: McDonald Farms Ideal Kidette.
Dam: Bradford's Baby.
S.: Queen's Rex of Cowham Farm.
D.: Bradford's Opal.
B.: Fred and R. D. Bradford, Alma, Mich.
O.: R. D. and Kenneth Bradford, Alma, Mich.
Born: Aug. 3, 1953. Calved: Nov. 17, 1955.
Supervised by Michigan State College, East Lansing, Mich.

BAYVILLE ROYAL ELSIE
14851—590—Sr2—HIR—365—2x
8th Milk Production
Sire: Bayville Royal Leslie.
S.: Quail Roost Raymost.
D.: Peg's Nannette's Nancy.
Dam: Bayville Princess Eleanor.
S.: Ruayne King's Comet.
D.: Butler Island Valor Elsie.
B. & O.: Bayville Farms, Inc., Norfolk, Va.
Born: March 23, 1953. Calved: Sept. 24, 1955.
Supervised by Virginia Polytechnic Institute, Blacksburg, Va.

MAEGEO BUTTERFAT'S JUNE
11092—580—Jr3—HIR—305—3x
9th Fat Production
Sire: Maegeo Valorous Butterfat.
S.: Quail Roost King Valorous.
D.: Spruce Run C. H. B. Fanny.
Dam: Ideal's Claremont's B. Butter.
S.: Ideal's Claremont.
D.: Ideal's Supreme's B. Butter.
B. & O.: George S. Coble, Lexington, N. C.
Born: June 5, 1952. Calved: Nov. 2, 1955.
Supervised by North Carolina State College of Agriculture, Raleigh, N. C.

PRE-EMINENT SIBYL
14395—731—Jr2—HIR—365—2x
6th Milk Production
9th Fat Production
Sire: Pre-Eminent Sarge.
S.: Royal Superb.
D.: Hamilton's Corinne.
Dam: Superb's Glenda.
S.: Royal Superb.
D.: Hamilton's Charlotte.
B. & O.: J. C. Penney, Gallatin, Mo.
Born: June 27, 1953. Calved: Aug. 19, 1955.
Supervised by University of Missouri, Columbia, Mo.

BOULDER KNOLL HAPPY NEW YEAR
11021—610—Sr2—HIR—300—2x
10th Fat Production
Sire: Chedco Bellwether.
S.: Chedco Coronation King.
D.: Great Elm Bellerina.
Dam: Boulder Knoll Devotion.
S.: Whimsy Eglantine's Cadillac.
D.: Whimsy Devotion.
B.: Dorothy Lassen Brockett, Cheshire, Conn.
O.: Patricia E. Lassen, Cheshire, Conn.
Born: Jan. 1, 1953. Calved: Oct. 8, 1955.
Supervised by University of Connecticut, Storrs, Conn.

McDONALD FARMS PERT RAINBOW
16333—895—Jr4—HIR—365—2x
5th Fat Production
10th Milk Production
Sire: McDonald Farms Fore Traveler.
S.: McDonald's Foremost Prediction.
D.: Pert of Chicona.
Dam: McDonald Farms Just Neenah.
S.: McDonald Farms Justice.
D.: Franchester Noble Gem.
B.: J. M. McDonald, Cortland, N. Y.
O.: Helen S. Hyland, Craryville, N. Y.
Born: Feb. 21, 1951. Calved: Aug. 10, 1955.
Supervised by Cornell University, Ithaca, N. Y.

BROAD HILL M. N. NUGGET
13559—605—Sr3—HIR—305—2x
6th Milk Production
Sire: McDonald Farms B. B. Narrator.
S.: McDonald Farms Blueblood King.
D.: McDonald Farms Kings Kriscilla.
Dam: Broad Hill Gem.
S.: Pharos Frost King.
D.: Broad Hill Lavender.
B. & O.: Tudor F. Holcomb, West Granby, Conn.
Born: Nov. 29, 1951. Calved: Nov. 15, 1955.
Supervised by University of Connecticut, Storrs, Conn.

THE LOCKSHORE JARRETT'S IRENE STORY — Part IV

The First 20,000-pound, 305—2x Cow of the Breed

1st Milk Production

8th Fat Production

6yrs—HIR—305—2x

By M. L. Dawdy

Part IV. of the "Jarrett's Irene" story has now unfolded, in a series that has shattered National records, for the fourth consecutive lactation for Lockshore Jarrett's Irene (VG), bred and owned by R. F. Locke, Lockshore Farms, Hickory Corners, Michigan. On September 23, 1956, "Jarrett's Irene" finished the 305th day of her record with 20101 lbs. of milk and 809 lbs. of fat in the HIR—305C—2x Division for mature cows to dramatically establish the following records: (1) The first 20000-pound milk producer of the breed in 305 days on twice daily milking; (2) The only cow of the breed to complete four consecutive National class leading records in milk; (3) The only cow to have three of four National records currently in first place and with the fourth one she replaces herself; (4) The only cow of the breed to hold first and second places in one division of the current class leaders for milk production; (5) The only cow of the breed to make a first place National class leading milk record as a three-year-old, four-year-old, five-year-old and six-year-old; (6) The youngest cow of the breed to date to make 20000 lbs. of milk in 305 days on either two-time or three-time milking; (7) Each of her four consecutive records has met calving requirements; (8) Three of the last records have been in the HIR—305C—2x Division.

In fact, from the beginning of her productive life, June 8, 1951, to the completion of her current record, five lactations have been completed in a period of five years, three months and 15 days; six calves have been produced and "Jarrett's Irene" calved again on December 28, 1956, one year, one month and seven days from the date of her last calving. Her total production to date is 82,484 lbs. of milk and 3475 lbs. of fat.

It is interesting to note the first five places in milk production in the 305C—2x—HIR Division are held by two Michigan neighbors. Willow Brook Monarch's Envy, owned by Howard H. Colby, Colby Dale Farm, Romeo, took over the class leadership in 1954 and succeeded herself in second and third places in 1955 and 1956. "Jarrett's Irene" took over leadership in 1955 and with her most recent record now holds both first and second places.

The records established by "Jarrett's Irene" to date, and particularly the latter, is a fitting and deserving tribute to her breeder and owner, R. F. Locke, who has had no equal in the Midwest as a Guernsey enthusiast for 30 years. The congratulations of the Guernsey fraternity are heartily extended to Mr. Locke, who for over a quarter century has been a great contributor to Guernsey activities. It is also a tribute to his staff, former manager Ernest Petrie, the present manager, James A. Fish (who has just returned from two years military service), Murray Longwill, Fred Ost, and Carl Johnson who milked "Jarrett's Irene" by machine throughout her last two records.

The "Jarrett's Irene" story had an obscure beginning when she calved the first time as a junior two-year-old and made 8872 lbs. of milk and 366 lbs. of fat, 305C—2x, to keep pace with her paternal sisters in the herd, few of which made 400 lbs. of fat as two-year-olds, but matured in subsequent lactations to make some creditable records. The first chapter was written July 30, 1953, when "Jarrett's Irene" completed a junior three-year-old, 365C—3x record of 19167 lbs. of milk and 860 lbs. of fat not only to take over by 610 lbs. of milk the National leadership in this division to replace a record that had stood for 14 years, but also to become the first cow of the breed to produce over 19000 lbs. of milk as a junior three-year-old in 365C—3x, and at that time became

Lockshore Jarrett's Irene and Twin Bulls
20101—809—6yrs—HIR—305—2x
Left to right: standing, R. F. Locke, owner; Carl Johnson, Sr., milker, and James A. Fish, manager; kneeling, Murray Longwill, herd manager, and Fred Ost, herdsman.

the third highest junior three-year-old regardless of class. In this lactation, her high day was 71.6 lbs. of milk per day and her lowest was 40 lbs., and she is still in first place in this division.

Twelve months and five days later, the second chapter was written, August 5, 1954, when "Jarrett's Irene" completed her third lactation and second consecutive National record of 15653 lbs. of milk and 690 lbs. of fat as a senior four-year-old, 305C—2x—HIR, to become the National leader in milk by 1,828 lbs. for this division (which place she still holds), and third in fat. At the beginning of this record she dropped twins and milked between 60 to 70 lbs. per day throughout this lactation.

The third chapter became history on September 29, 1955, 13 months, 24 days later, with the third and still current National record in milk as a five-year-old in the same division, 305C—2x—HIR, of 18691 lbs. of milk and 750 lbs. of fat, which exceeded the previous National record by 856 pounds. The fourth and current chapter became reality 11 months and 24 days later with her record-breaking production of 20101 lbs. of milk and 809 lbs. of fat as a six-year-old in the same division to replace her own previous mature record by 1,410 lbs. and accumulate 54,445 lbs. of milk in three consecutive 305C—2x records. This chapter was completed on December 28, 1956, with her sixth calving.

During the last lactation her high day was 86 lbs. per day and on her last test day, 13 days before the record ended, she milked 50.7 pounds. This record, like all of her previous ones, was made while running with the rest of the herd and devoting considerable time to consuming large quantities of roughage.

The sire of "Jarrett's Irene" was McDonald Farms Jarrett, a double grandson of Foremost Prediction by McDonald Farms Distinction and out of McDonald Farms Artist, classified Very Good at 12 years of age and with 11062—600—GG—3x, 14550—746—C—3x, and 14333—721—AA—3x. McDonald Farms Jarrett was first purchased and used by Bruce Beaudette, Beach Road Farm, Birmingham, Michigan. He was then leased to Lockshore Farms for one year and to Colby Dale Farm for 10 months. He was returned to Beach Road in 1953, prior to being sold to the Michigan Artificial Breeders Cooperative, where he was in service a short time. His first class leading daughter was Beau Janoca (VG), bred and developed by Mr. Beaudette, that made two class leading records of 15505—*823—Jr2—365C—3x in 1949, and 14122—*765—Jr3—HIR—365—2x in 1950. In addition to "Jarrett's Irene," Lockshore Jarrett's Marlene, in 1952, made *19262—*954—Jr4—365—3x, which currently rates fifth among class leaders for milk, and Langmeadow Janet made 11400—509—Jr2—HIR—305C—2x.

The dam of the National champion is Marvel's Dairy Maid Irene, purchased as a five-year-old by Mr. Locke from her breeder, the late J. Neal Lamoreaux, Comstock Park, Michigan. She classified Very Good and was still milking at 16 years of age. She dropped four daughters in the Lockshore herd (the National champion being the only one left) and made 13446—596—5yrs—305C—2x, 14994—674—6yrs—365—2x, and 17234—773—9yrs—365—3x. She is by Cesor Pharos' Marvel and out of Hilsondale's Dairy Maid, that supposedly has a DHIA record of 12332—507—350 days.

The offspring of "Jarrett's Irene" have been seven in six calvings. Her first was a bull that was butchered. The second was a heifer, Lockshore R. Irene, by Lockshore Romulus, that was second prize senior yearling at the International Dairy Show in 1954. The third calving produced twins by Cesor Mark Master Max. One, a heifer, Lockshore Maxim Irene, has a two-year-old record (pending) of 9503—450—2x—319 days. Her mate, a bull, Lockshore Maxim Max, is owned jointly by Lockshore Farm and Ralph Roth, Lowell, Mich., where he was used one year and is now back at Lockshore, the sire of 13 daughters. Lockshore Ivy was the next offspring, by Lyrene Barney, and is now a bred heifer. The calf dropped at the beginning of this record was a bull by Lockshore Maxim Lochinvar, still at Lockshore, and at the last calving, on December 28, 1956, she dropped twin bulls, sired by Lockshore Maxim Lochinvar.

Sire: McDonald Farms Jarrett.
Dam: Marvel's Dairy Maid Irene.
B. & O.: R. F. Locke, Hickory Corners, Mich.
Born: March 16, 1949.
Supervised by Michigan State College, E. Lansing, Mich.
2 Milkings Daily. Total Milkings: 610.
Began Test: Nov. 24, 1955. Finished: Sept. 23, 1956

	Milk	Fat	Days On Test
Record:	20101	809	305

Northumberland County, Pa., Meeting

By John Blyholder

The Northumberland County Annual Meeting and turkey dinner was held on November 30 at Sunbury, Pennsylvania. President Kermit Witmer called the group of nearly 75 members, families and visitors, to order. Minutes and committee reports were given, the most impressive report being Dean Witmer's on the youth show at Rolling Green Park. Over half of the 75 animals shown were Guernseys, and colored slides were shown of this event.

The annual award of $50.00 towards the purchase price of a heifer to the outstanding youth was presented to Robert Basset, Sunbury. Reports of previous winners of this award were given by Byron Martz, Dalmatia, and Ted Brosius, Sunbury. Byron's heifer is now milking and just completed the highest record in the family herd.

Brief remarks were made by County Agents Leonard Yearick, Gilbert Hess and Robert Drick. Presly Shannon, manager of Lewisburg Artificial Breed-

ing Co-op, gave a report. John Blyholder, state fieldman, explained the Philadelphia market, with pool hearings, and the Pittsburgh situation which may sometime have a bearing on the local situation.

New Directors elected were Carl Witmer, Dalmatia, and Russell Brosius, Sunbury. New officers are: President, Henry Ross, Sunbury; vice-president, Calvin Mauser, Elizabethville, and secretary-treasurer, Nevin Mummey, Sunbury.

Guernsey Sire Conference

By A. M. MacKay

A CONFERENCE of Guernsey Sire Committeemen, Extension Personnel, and others interested in artificial breeding, was held at Clinton, N. J., on December 6 and 7. Sixty-seven representatives were present from the New England States, New York and the six Middle Atlantic States. Held annually for a number of years, these conferences have done much in the way of improved relations between the various Artificial Breeding Units and The American Guernsey Cattle Club. They also help to coordinate and orient the thinking of the various committee members.

Meeting at the Clinton House for dinner on December 6, a panel discussion on the topic, "What Are Our Plans For The Future," highlighted the evening program. Dr. J. W. Bartlett, Head of the Department of Dairy Husbandry, Rutgers University, was moderator. Panel members were: Edward Oleskie, Extension Dairyman, Rutgers University; Dr. Raymond Albrectsen, Extension Dairyman, Cornell University, and William Schaeffer, Manager of the North East Pennsylvania Artificial Breeding Cooperative. Discussion was guided along the general lines of evaluation of past performance, selection of future sires as per immediate needs, or in advance, private herds, or planned matings of top sires in service to selected cow families, and young, or proved sires.

On December 7 the group met at Mulhocaway Farm, with Lawrence Colebank, Official Classifier of The American Guernsey Cattle Club, acting as leader. Using animals from the herd, he outlined the type of Guernsey cow we are looking for today, particularly as to size, shoulders, dairy character, body capacity, udder, feet and legs. A class of seven cows, which the group placed on dairy character alone, made for good discussion. Using three cows with records of over 700 lbs. of fat, twice daily milking, two cows, sharp but lacking in heart and constitution, and with two cows, tending to be shorter and thicker, the entire field was covered.

A class of two-year-old cows was used to point out the difference in maturity of such first calf heifers. Larger, more upstanding, longer and more open heifers, typical of the "later maturing" kind, provided a sharp contrast with the more "early maturing," shorter, lower-set, rounder ribbed heifers. Three daughters of Mulhocaway Beauty Butterfat made excellent examples of the desired later maturing heifers.

Five groups of dam-daughter combinations provided a good example that the sire cannot do it all. With good cows, the sire should at least hold his own, but on the poorer cows only some degree of improvement can be expected. Finally, as an example of an excellent cow family, and something which is basic to the selection of young sires, members of the "Dolly" family were brought out. Heading the group was Clearland Butterfat Dolly. Others in this family are Master's Dilley, the Excellent class leading Mulhocaway Lovely Diligent, recently sold in the Butterfat Sale, her daughter, Mulhocaway Butterfat Diletant, recently classified Excellent, Mulhocaway Butterfat Daylo, Very Good, and Mulhocaway Doll Beauty, Very Good.

Mulhocaway Farm provided ideal facilities for the conference. The herd was numbered, and programs were provided to identify all the animals. The heated hay drier building was most comfortable in the early morning. The wonderful cooperation of Lloyd Wescott, Harold Verity, and the other men in providing any animal requested, in leading the animals, and in showing the herd, contributed greatly to the success of the conference. At the close of the conference, a delightful lunch was provided by Mr. Wescott.

Prof. Albert J. Cramer

PROF. ALBERT J. CRAMER, widely known University of Wisconsin dairyman, a member of the faculty for almost 37 years until his retirement on November 1, 1955, died on December 21 at Los Angeles, California. Prof. Cramer was in charge of dairy herd inspections throughout the state, and for over 36 years he averaged approximately 28,000 miles a year to carry on his work.

Few men have done more to emphasize the importance of feeding and keeping records on dairy cows. His enthusiasm gave inspiration to many 4-H club members.

William Teague

WILLIAM TEAGUE, son of Mr. and Mrs. C. Ed Teague, Montgomery, Ala., passed away on September 24 at the age of 14, after a month's illness with leukemia. Bill was very active in sports, playing Little League baseball, football, basketball and track, and was a leader in church and school activities. He was an honor student at the Capital Heights Junior High School, president of the student body of 1,400 students, and chaplain of his letter club.

The sympathy of the entire Guernsey fraternity goes to Mr. and Mrs. Teague and their daughter, Linda. Mr. Teague has done much for Guernseys in Alabama, and has always contributed to the promotion of the breed.

United States Experiments with "Powered Butter"

UNITED STATES is experimenting with exports of "powdered butter." The Government-sponsored experiment is aimed at developing foreign markets for surplus United States dairy products. The "powdered butter" is a combination of butter and non-fat dry milk and processed under a new powder formula. The "powdered butter" is 72 per cent butterfat and will keep for long periods of time in tropical climates. It will be used overseas in making cake and doughnut mixes, confections and similar products. About 400,000 pounds will be shipped overseas this year.

PLEASANTVIEW DAIRY FARM, Chambersburg, Pa., operated by John Peckman and Sons, Marvin and Lester, have moved into their new barn. This is in connection with a modern bottling plant, from which they distribute milk in the Chambersburg area. The barn is 266 feet long by 40 feet wide, with 100 modern comfort stalls, and is lined with glazed brick and tile.

Group attending the Guernsey Sire Conference at Mulhocaway Farm. In front are members of the Dolly family at Mulhocaway, headed by the cow, Clearland Butterfat Dolly.

Round-Up

We hope all GOLDEN GUERNSEY distributors will start right now to plan spring campaigns. Never in history has there been such a selection of proven, practical, promotion supplies. Look over the list, plan your campaign, and order your supplies now!

* * * *

Thatcher's Guernsey Dairy, GOLDEN GUERNSEY distributor in Albuquerque, N. M., has come up with what we think is a mighty nice looking billboard. As you can see, Mr. Thatcher has utilized the 3-D Cow & Bull Heads to excellent advantage.

* * * *

Information from Joe P. Muller, co-owner of Alamito Dairy, Omaha, Nebr., indicates that the dairy has found their best "salesmen" right in the family. Alamito is using reproductions of a picture of Mr. Muller's three daughters—Trudy, 6, Nan, 5, and Meg, 2—on billboards, newspaper ads, signs, and other promotion material. And, it's paying off! We hope to have a picture of them soon, and then it will be easy for all of you to see why!

* * * *

Mack Alman, GOLDEN GUERNSEY representative for the associations in North and South Carolina, and C. J. Jacobs, representative in Georgia and Florida, developed the above booth for use at fairs last fall. They report it proved very successful.

* * * *

Be sure to take advantage of the fact that the first 1957 ad in PARENTS' Magazine—two columns, two colors—is running this month. Tie in your local advertising, i.e., newspaper ads, radio and TV spots, p.o.p. material, etc. It's all ready for you at GOLDEN GUERNSEY, so order today!

GOLDEN GUERNSEY Distributors' NEWS

VOL. 5, No. 2 *Published by Golden Guernsey, Inc.* FEBRUARY 1, 1957

Wisconsin GBA Holds Color Contest To Promote Golden Guernsey Milk

PETERBOROUGH, N. H. — The Wisconsin Guernsey Breeders Association conducted another Color Queen Contest at the recent Wisconsin State Fair, John Lindsey, executive director, reports.

These contests are designed to put the spotlight on color in milk as a mark of quality, and they do it, according to Lindsey.

Each day, those Guernsey cows entered in the contest have their milk checked for color on one of the GOLDEN GUERNSEY colorimeters developed here. The one with the highest score is installed in a specially-decorated box stall, with suitable signs hanging about.

This year, the queens included: Alvadean Gena Honey, owned by E. H. and Lyle Kiesling, Ft. Atkinson; Wey Acres Minuet, owned by Gary Kunz, Ft. Atkinson; Hopes Queen of Excelsior, owned by Tom Heath, Tony; and Glacial Meads Coronet Viola, owned by David Kiesling, Ft. Atkinson.

In the Junior division, winners included: Betty Sue of Pine Lawn, owned by Norma June Shelliam, Hazel Green; and Maple Leaf K's Romona, owned by David Keisling.

Overall winner of the first-prize silver Guernsey jug was Gary Kunz on a sample produced by Wey Acres Minuet.

As we have pointed out, many excellent promotions can be planned using one of the GOLDEN GUERNSEY Colorimeters available from Golden Guernsey, Inc.

G.G. DAIRY CO-OP. HOLDS SUCCESSFUL CUSTOMER PARTIES

MILWAUKEE, WIS. — The Golden Guernsey Dairy Co-Op here has come up with a novel sales promotion called, "Pancake and Package Parties."

Here is how they work:

A date is set, and a number of regular GOLDEN GUERNSEY customers are invited to attend. For each party night, one foreman and his group are named as hosts for the evening.

A "group" includes the foreman, three route riders, and 10 salesmen.

Starting each fall, three parties a week are scheduled until every regular customer has had an invitation to attend one.

Each party program included, this fall, a showing of the dairy's own movie, a tour of the dairy and ice cream plant, and a talk by Gavin W. McKerrow, president.

As door prizes, each family group attending received a number of Gift Coupons good for one quart of GOLDEN GUERNSEY Milk, one quart of Vita-Gold Skim Milk, and one package of Creamed Cottage Cheese.

The dairy reports the parties are the best method they've uncovered for holding regular customers.

If this sounds good to you, write the Coop for further details.

THE DOOR-OPENER OF A LIFETIME!

Changing Baby Postcard

Mail the Changing Baby Postcards to new mothers listed in your local newspaper. Then, have route salesmen deliver copies of the Changing Baby Folder personally. New customers are easy to obtain!

Prices Including Imprint

FOLDERS ..... **$11.25 per M**

CARDS ..... **$10.50 per M**

NDC Cites Evidence to Challenge Time Magazine Article on Fats and Heart Disease

POSITIVE action has been taken by the National Dairy Council on a recent Time Magazine article on heart disease, which carried the recommendation that voting-age men and elder women drastically reduce their consumption of milk fat.

In a communication to the Editor of Time, Milton Hult, NDC President, challenged the recommendation by pointing out that the great bulk of evidence from nutrition research already completed gives assurance that eating foods (milk, vegetables, fruits, eggs, meat, cheese, fish and poultry, cereals, ice cream, bread and butter) in balanced quantities will build and maintain a healthy body and mind.

Hult further stated that until there is more agreement among health leaders on the causes of heart disease, Time readers deserve to have at least six vital points, not included in the article, brought to their attention.

Mr. Hult's letter, dated November 13, follows:

November 13, 1956

AIR MAIL
SPECIAL DELIVERY
Letter to the Editor
Time and Life Building
9 Rockefeller Plaza
New York 20, New York

Sir:

Your November 12 article on Fats and Heart Disease, in which you quoted Dr. Norman Jolliffe, implied that a relationship between dietary fat and heart disease has been fairly firmly established, yet raised the question: "how great is the effect (on heart disease) of fats in the diet?"

Further, the impression was advanced that a drastic reduction of almost all fats (especially milk fat) in the diet seems wise for voting-age men and postmenopausal women.

This leads us to call several vital points to your attention:

1). With reference to health, generally, life expectancy is greatest in those countries where milk and dairy foods consumption is highest.

2). While the United States is first in the extent to which its population dies from heart disease, it is thirteenth in per capita consumption of milk and its products.

3). While research suggests that there may be a relationship between high level of dietary fat consumption and the incidence of heart disease, there is a broad lack of understanding on the relative amount of fat in various foods. For instance, an 8-ounce glass of whole milk contains between 8 and 10 grams of fat, while some other foods of comparable protein value will contain from 11 to 20 grams of fat per serving, excluding the visible fat.

4). Actually only about 10 per cent of the calories available in the American food supply comes from the fat in milk and milk products.

5). Per capita consumption of milk fat in all dairy foods, including butter, has decreased from 31 pounds in 1939 to 27 pounds in 1955. This occurred despite increase in consumption of all dairy foods from 391 to 422 pounds during the same period.

6). Consumption of fats and oils, excluding butter, has increased from 42 to 56 pounds per person a year in the U. S. since 1909.

Until there is more unanimity of thinking on the causes of coronary heart disease, there is sufficient evidence from nutrition research already completed to give assurance that eating foods (milk, vegetables, fruits, eggs, meat, cheese, fish and poultry, cereal, bread and butter) in balanced quantities will build and maintain a healthy body and mind.

Cordially,
MILTON HULT, President
MH/cih National Dairy Council

One Carload of Guernsey Cattle to Waterloo and Chicago

BY PAUL FLEMING

FOLLOWING a successful showing at Canandaigua, Caledonia, Palmyra, Hamburg, Henrietta, Afton, Norwich, the Finger Lakes Show and Rhinebeck, and immediately after the great show at Syracuse, 15 of New York's finest Guernseys were selected by Dave Younger, Paul Fleming, Art Mulford and Joe Pendergast, for the National and International Guernsey Shows. Six were 4-H Club animals and the remainder were from Greystone, Hanover Hill and Begeacres Farms.

From the Juniors, we picked the reserve grand champion at the State Fair, a lovely three-year-old that had been made grand champion at the Dutchess County Fair in the junior show, Cedar Dell Don's Rosita, owned by Nettie Sweet, Pine Plains; Tarbell Baroness Ra Bettina, a springing two-year-old owned by Graydon C. Stoddard, Mt. Upton; Locust Lawn Mollina, a senior yearling owned by Judith Ann DeHart, Cortland; Langmore Dominant Paula, a junior yearling owned by Lauretta Woodams, Rochester; May Rich Royal's Gem Kitty, a heifer calf that placed first at the New York junior show, owned by Earl E. Outhouse, Canandaigua, and Arcado's Bonnie, the first prize junior heifer calf in the junior show, owned by Carol Younger, Yorktown Heights.

Selected from the open show breeders was the grand champion bull, a two-year-old, Caumsett Tore, a junior get of Fairlawn Actorine's King, two senior yearlings, Greystone Actorine's Hilda and Greystone Actorine's Kippy, one junior yearling, Greystone Actorine's Queen, and a heifer calf, Greystone Actorine's Rachel, from the Greystone herd. Three very nice cows from the Hanover Hill herd, a three-year-old, Princess B. of Ottendale, that was dry and placed second in the three-year-old milking class, a four-year-old, Hickrill Katonah's Viola, that was second in the four-year-old class and first in the best udder class, and an aged cow, Hickrill Garden Miranda, that was third in the dry cow class. From Begeacres came a well-grown bull calf, Begeacres Priam's Repeat, that was second in his class.

With the consent of L. S. Riford, owner of Greystone Farm, the cattle were shipped from the State Fair to Greystone, where they were cared for by the farm staff, assisted by Earl Outhouse.

There was a lot of grooming, doctoring, etc., to be done the two weeks between the end of the State Fair and the day we loaded at Cayuga for the trip to Waterloo. Two of the Hanover Hill cows, "Miranda" and "Princess B." had their calves—"Princess B." had twins, but she came along very nicely.

After much work in readying a box

car with stalls, water tank, bedding, feed for cattle and men, and showing equipment, the cattle were trucked on the afternoon of September 24 the six miles from Greystone Farm to Cayuga, and placed in their stalls. Earl, Graydon and myself, then boarded the train for a trip that was to last for three days, arriving at the Dairy Cattle Congress grounds about noon on September 27.

There was much more work to be done with the clipping, grooming and washing in preparation for one of the greater, if not the greatest, National Guernsey Shows of all time. Of the some 300-plus Guernseys at Waterloo, we had 15 head representing New York State, and they certainly made an excellent account of themselves.

Hostilities started off in the show ring at eight o'clock on Tuesday morning, October 2, with Judge Wm. K. Hepburn, Jr., doing his usual fine job judging the bull calf class. "Priam's Repeat" was looking fine, but had to settle for second place in a close decision, which was reversed the following week at Chicago under the very capable judgment of William Hitz.

The next class we had an entry for was the two-year-old bull class. This we knew would be a tough class to win, because a very popular two-year-old was showing against "Tore"—namely, Welcome In Clara's Design—a bull that had never been defeated in his class in two years-plus of showing. Again, the two top bulls excelled in their class, but this time we got the nod for first place and also won the class the next week at Chicago. With this class, hostilities were ended in the open show until after the junior show, which proved to be another great.

The first class in the junior show was that of heifer calves. Earl Outhouse's "Gem Kitty" won another blue, as well as going on and winning the open class of 46 head, the largest class in the history of National Guernsey Shows. She was fourth in the junior show at Chicago, but came back the next day to win second in the open show. Carol Younger's junior heifer calf, Arcado's Bonnie, was down the line because of her disadvantage in age, but she did well at Chicago. She was third in the junior show and placed in the money in the open show. Lauretta Woodams' junior yearling, Dominant Paula, was seventh in the junior show at Waterloo and ninth in the open. She placed fifth at Chicago in the junior show. Judith DeHart's senior yearling was ninth in her class in the junior show at Waterloo, but copped the blue ribbon at Chicago. She was sixth in the open at the International.

Graydon Stoddard's "Ra Bettina" decided she should give birth to a calf the day she showed at Waterloo. She did so only minutes before she went in the ring, but came out with a rosette and one of the money prizes in a large class of combined two- and three-year olds. It was from this class that we received one of our biggest thrills of a great trip, as Nettie Sweet showed her three-year-old, Cedar Dell Don's Rosita, to the blue ribbon and later grand championship of the junior show. "Rosita" had given birth to a nice heifer calf only two days before the show. She had a little congestion in her udder, but still looked good enough to win and the next day she was second only to the cow that was later made grand champion of the open show.

Next came the State herds in the junior show. We were second to Maryland, showing Nettie Sweet's "Rosita," Judith DeHart's "Mollina" and Earl Outhouse's "Kitty." Thus ended a great junior show, with New York winning two blues and one second, as well as being high in the classes with all other animals. The junior State herd was first at Chicago and received $100.00 cash award from Sears Roebuck Foundation.

The open show was continued after the conclusion of the junior show with the heifer calves. The Outhouse entry won the class as previously mentioned. We went on showing the rest of the day without too much success, although we were up in the classes with our yearlings, usually picking up a ribbon and one of the cash awards. The Greystone junior get finished eighth out of a large class. This class ended the fight the first day.

The next morning at eight o'clock the first class was called—that of two-year-olds. Graydon's heifer had not much time to look well, but the next week at Chicago she was third in the junior show and finished in the money in the open. We finished second with Nettie's three-year-old and seventh with Henry Christal's Princess B. of Ottendale, in the three-year-old class. Nettie's cow duplicated her feat at Chicago. A great class of four-year-olds was then shown, and once again Judge Hepburn selected a New York animal to head this class. She was Henry Christal's Hickrill Katonah's Viola, that went on to win the reserve grand championship and best uddered class. "Viola" was first four-year-old and best uddered cow at Chicago.

The next group brought out, a grand bunch of "old pro's," was the class of aged cows. This class was finally headed by another New York State animal, Hickrill Garden Miranda. She was showing a beautiful udder, which was so proven when she finished fourth in the best uddered class. "Miranda" was third at Chicago. In the best uddered class, all four of the cows were nominated and three of the four finished in the first eight.

In the State Herd class, the last class to be shown, we climaxed a very successful trip to Waterloo by winning the blue ribbon again, as well as a very beautiful banner. In the herd at Waterloo we were showing four blue ribbon winners, one red ribbon, and three other animals that placed well in their individual classes. The State Herd also won its class at Chicago, where a lovely trophy was awarded. The trophies and banners won by the State herds can be seen at the New York State Guernsey Breeders' Co-Operative headquarters in Syracuse.

Cattle from New York State proved popular not only in the show ring but also in the sale ring, as Cedar Dell Don's Rosita, the grand champion in both the National and International junior shows, sold for $1,500 to Rolling Acres in the International Sale—another great tribute to a young Guernsey breeder.

Much credit for the success of this great venture is due Mrs. Woodams, Mrs. DeHart, Mrs. Houser and Dave Younger for getting the girls to the shows; Joseph Pendergast, The American Guernsey Cattle Club fieldman, for representing New York State at Waterloo; Arthur Mulford, state fieldman, for his representation at Chicago, and Mr. and Mrs. Allen Phillips for their fine cooperation in bringing Graydon to Auburn and assisting in loading the cattle.

Thus, the decision to do something, the inevitable cooperation of a great number of people, and the hard work of many others made a very enjoyable, successful and profitable trip for a wonderful group of 4-H boys and girls and New York State breeders in general.

Housewives Show Interest In New Home-Size Milk Dispenser

DAIRY farmers who are interested in increasing home consumption of milk should keep their sights on the new home-size milk dispensers.

The very first unit to come out of the production line got a trial run in Moscow, Idaho, last spring under the sponsorship of the Department of

Agricultural Economics at the University of Idaho. It was in one of the marketing-merchandising studies carried on by the department.

At the rate of about eight homes a day, Jack Weber, Assistant Agricultural Economist, took the dispenser into 120 Moscow homes. All were medium to heavy milk users. The unit was taken into each home to see whether, and where it would fit. Each housewife was questioned as to her reaction to it. In several homes the dispenser was left for a few days of actual use.

The new home dispenser is similar in design and operation to the commercial dispensers that have been in use nearly 10 years. Only difference is it is smaller. It holds two 3-gallon cans, has a self-contained refrigeration unit which keeps the milk at a constant 35 degrees.

WOULD BOOST CONSUMPTION

One fact stood out above all others in the survey. Practically everyone thought the dispenser would increase the consumption of milk in their homes. With milk available members of the family, particularly the children, would drink more. One home with six children provided a striking illustration of the possibilities. This home had been getting five to six quarts daily from the milkman. With the dispenser in the home, consumption jumped to 12 quarts a day.

"For some this increase was considered a liability," explains Weber, "because the family felt it was now drinking all the milk it could afford."

Principal reason why more milk is consumed from the dispenser, in Weber's opinion, is because it is always so cold.

Here are the highlights from the survey:

The dispenser could be fit into about 57 per cent of the homes. It would not fit in 43 per cent. Seventy-one per cent of the people in whose homes it would fit were interested in having one. Customers that purchased three or more quarts a day were more interested in the dispenser than were those purchasing less.

IDEAS ON PURCHASING

Most families were interested in purchasing a milk dispenser if increased savings on milk warranted it. If there would be no savings on milk, the families would expect the dairy to install the unit free. Most homes were interested in a rental-purchase plan whereby they could rent the dispenser to try it out, with the understanding that if they decided to buy the rent then would apply on the purchase price.

Outline Of Activities Of Dairy Husbandry Research Branch

By R. E. Hodgson
Chief, Dairy Husbandry Research Branch, USDA

The Dairy Husbandry Research Branch's function is to conduct investigations and demonstrations in all phases of dairy husbandry to produce useful information to advance the dairy farming industry. The research program is directed to problems of national and regional interest and application. It emphasizes basic research but also includes many projects of practical and applied nature. The basic objective of all the Branch's activity is to improve the efficiency of milk production on dairy farms.

The activities of the Branch are organized under three Sections: (1) Nutrition and Physiology; (2) Breeding, Feeding and Management; and (3) Dairy Herd Improvement and Sire Proving. The headquarters and major research facilities are located at the Agricultural Research Center, Beltsville, Maryland. Other stations are located in Washington, D. C.; Willard, N. C.; Lewisburg, Tenn.; Jeanerette, La.; and Huntley, Montana. Cooperative research projects are conducted at some 25 additional State Experiment Stations and cooperative relations are maintained with all State Agricultural Extension Services. The Branch works in close cooperation with other Branches of ARS and agencies of the Department, especially the Federal Extension Service.

The resident research staff consists of about 50 highly trained scientists. In addition, some 25-30 specialists are employed wholly by the Branch or cooperatively with the States. The staff includes specialists trained in dairy husbandry, genetics and animal breeding, anatomy, physiology, endocrinology, chemistry, nutrition, bacteriology, biometry and statistics.

The research program of the Branch is covered with some 75 line projects. They cover such subjects as: dairy cattle breeding and selection; physiological genetics; anatomy; growth and development; relation of size and form to function; adaptability of animals to environmental stresses; udder growth and function; herd management; physiology of reproduction and lactation; nutritional requirements of dairy cattle for growth, reproduction and lactation; nutritional evaluation of feeds and feeding regimes; management, preservation and use of pasture and harvested forage; methods of making silage; rumen metabolism and function; care of milk on the farm; and nutritional properties of milk and production factors that affect these properties. The Branch operates the National Cooperative Dairy Herd Improvement and the National Dairy Sire Proving Programs, both of which are in cooperation with all the states.

In addition to conducting research, Branch specialists have the additional responsibility of providing informational material to service the industry. This includes a broad range of both technical and general information about dairy farming that is made available through both technical and general publications, radio, television, attendance at meetings and conferences, and personal contacts.

Branch Chief, Dr. R. E. Hodgson.

Assistant Branch Chief, Dr. L. A. Moore.

Head, Breeding, Feeding and Management Section, Dr. N. D. Bayley.

Head, Nutrition and Physiology Section, Dr. J. F. Sykes.

Head, Dairy Herd Improvement Sire Proving Section, Dr. J. F. Kendrick.

Evapotranspiration Aids in Planning Irrigation

Evapotranspiration — it's a big word, but it can have big meaning to the nation's farmer, according to C. H. M. Bavel, United States Department of Agriculture soil scientist, who recently addressed the winter meeting of the American Society of Agricultural Engineers. "By applying our knowledge of evapotranspiration," he said, "we can compute the probabilities of drought and the need of supplemental irrigation water. Even the time for irrigation can be estimated, as can be drought conditions in large areas on a current basis," Mr. Bavel pointed out.

All such practical applications result from estimating the water losses by evaporation from crops and soil by using commonly available weather data, he stated. Once these estimates are made, the moisture content of the soil can be approximated. This knowledge, he said, is also useful in designing drainage systems.

In seven southern states extensive studies of drought occurrence and water deficiencies are now underway or completed. This information will aid in the planning and design of future irrigation systems.

A. I. Bulls . . .

(*Continued from page 219*)

caway Eros Butterfat. He was 17 months old, but a full brother to Mulhocaway Butterfat Adonis, one of the good proved sires in the business. Sure, this calf is a bit of a gamble, but it proves the point that artificial breeding associations need and will pay for top quality bulls. This young bull will go into the "young sire program" at Western Pennsylvania.

Breeders Important in Guiding Program

The Guernsey breeders of this nation have a fine opportunity to not only furnish reliable sires, but to guide the A. I. program as it affects Guernseys. Many prominent breeders serve on the Sire Selection Committees of A. I. associations. The knowledge and wisdom of key breeders are important assets, and there is no substitute for knowledge and judgment in selecting sires.

The artificial breeding associations have religiously bought the best Guernsey bulls they could find. An example is Fairlawn Hornet's Sheik—pictured herewith—bought by the Badger Breeders Cooperative, Shawano Wis., at a reported $15,000 price. It is not the price that makes this bull. The fact that he had 19 daughters averaging 11355 lbs. milk and 530 lbs. of fat on 2x, 305, M. E., and sired the winning get at both the California State Fair and the Cow Palace, as well as the grand champion female at both fairs this last year, led Badger to buy him.

AGCC Shows Foresight

One of the real problems in selecting proved sires for artificial insemination is the proper evaluation of the production of the progeny. No index, no scheme of pencil pushing, has yet given us a measure of environment. However, any good cowman can tell the difference between unusually good and poor management. There's no harm in good environment, 1000-lb. records, etc. It is to be preferred for the man who can do it. The real problem is figuring out whether a bull with 10 daughters averaging 14135 lbs. of milk and 704 lbs. of fat, 365 days, as two-year-olds on 3x milking, in box stalls, is as good in transmitting inheritance for production as the sire in a farmer-breeder's herd that has 10 daughters averaging 9100 lbs. of milk and 452 lbs. of fat as two-year-olds on 305 days, 2x milking, stanchion line. Which bull would you choose with type of daughters being equal? *Bet you don't know and we don't either!* They will figure out about equal if we correct for age, times milked daily, and length of lactation, but that's only part of the story as we haven't corrected anything for environment.

The recently adopted Sire program of The American Guernsey Cattle Club helps out in comparing sires. It is a long awaited development that every student of dairy cattle breeding welcomes. Found at the end of "What the Cows are Doing" in the Guernsey Breeders' Journal, published on the first of each month, is now found "Sire Summaries." Listed are sires with 10 or more officially tested daughters (AR or HIR) with the following information given:

(a) Name and number of bull.
(b) Number of daughters *over four years old.*
(c) *Number of tested daughters.*
(d) Number of records.
(e) Average milk, test, and fat on 305 days, 2x milking, M. E. basis.
(f) Number of daughters classified and their average score.

In this writer's opinion this is a very progressive step as it puts records in terms so the average dairy farmer and artificial breeding associations can use them. It brings to light the breeder who tests only a part of the daughters. The listing of all daughters over four years of age and the number tested puts the spotlight right where it belongs. We believe this information will be very useful in selecting Guernsey sires for the future.

While we have dwelt at length on the problems involved in getting the kind of Guernsey sires that do a fine job in the A. I. program, it is our opinion the bulls in use are generally doing a good job. High herd averages are constantly being reported by Guernsey herds made up of A. I. daughters. They are winning in local, state, and national shows. The grand champion Guernsey cow at the 1956 New York Artificial Breeders Cooperative Show went on to the New York State Fair and was reserve champion. This cow, Senecaside Meryl, is an A. I. daughter of a NYABC bull. She was developed by Stanley Murphy, Tully, N. Y., but sold to Woodacres Farms for $5,000 the day before she was shown at Syracuse. Animals resulting from A. I. have placed up at the National Guernsey Show fairly regularly the past two years.

With the aid of Guernsey breeders, cooperation of the Club, and the sincere desire of every reliable artificial insemination association to produce better Guernseys for the future, I have little doubt but that the kind of sires needed will be constantly available and used for the benefit of our industry.

Shawnee Sale

By A. M. MacKay

The Shawnee Farm milking herd of E. M. Johnson, Lewisburg, W. Va., was dispersed at the Pennsylvania Sales Pavilion on December 6. A large crowd was on hand, attracted by the bull, Nyala King's Cavalier, and the large number of uniformly good dairy cows that were selling. The 114 head sold for $44,970, an average of $394.47.

Nyala King's Cavalier was the top selling animal at $4,100. He was purchased by John E. Calhoun, Hoosick Falls, New York. Col. Charles O'Connor, owner of Applebrook Farm, West Chester, Pa., was the last contending bidder at $4,000. The West Virginia Artificial Breeding Cooperative was in the race until near the end. Mr. Johnson had purchased the "Cavalier" bull in the Quincy Sale with 11 of his daughters, which were also resold at good prices. He is a son of Fairlawn H. Eastern King out of Fairlawn Peerless Ermine, VG, 16726—869—7yrs—365C—3x, 17855—893—8yrs—365—3x, and 16892—838—10yrs—365—2x. Two of his daughters, Quincy Cavalier's Helen and Quincy Cavalier's Peggy, sold for $1,100 and $1,075, respectively, to Pennsylvania State University and S. R. Hansel, Houtzdale, Pennsylvania.

Top female was Clarlon Noble's Vera going to the University of West Virginia at $2,150. A daughter of Yellow Creek King's Noble, out of Clarlon Supreme's Custer, she has a record of 12286—669—Jr2—CTA. One of the fine dairy cows of the breed, she attracted bids from a wide area, with James D. Berry, Jr., Titusville, Pa., and William Camp, Franklin, Va., being close contenders.

Nine head went to the University of West Virginia, Morgantown, at $6,850, to start a new Guernsey herd at that institution. Besides the top cow, they included four Nyala King's Cavalier daughters.

Pennsylvania State University secured three top animals to add to the fine herd they are developing. Included was Fairlawn K. Alida at $1,525, one of the top individuals in the sale. She is a daughter of Fairlawn H. Eastern King, out of Fairlawn Actor's Bonny, 14126—683—Jr2—365C. They also secured Quincy Cavalier's Helen at $1,100 and Guershaw Foremost Sue at $550.

Robert Moses, Limerick, Pa., was one of the heaviest buyers. He bought seven cows for $2,885. In all, there were 57 purchasers with most of the cattle staying in Pennsylvania.

The cattle were in excellent condition, a credit to the management of V. V. Law who has been with the Shawnee herd for many years.

The sale was managed by the Penn-

(*Please turn to page 240*)

Vallemar Farms

LINCOLN, VERMONT

P.O. ADDRESS: R.F.D. #1, BRISTOL, VT.

JACK BALL, Manager — MR. & MRS. VALTIN H. LUST, Owners

WE HAVE 9 FEMALE MEMBERS OF THE IDA FAMILY IN OUR HERD

Head Of The Family

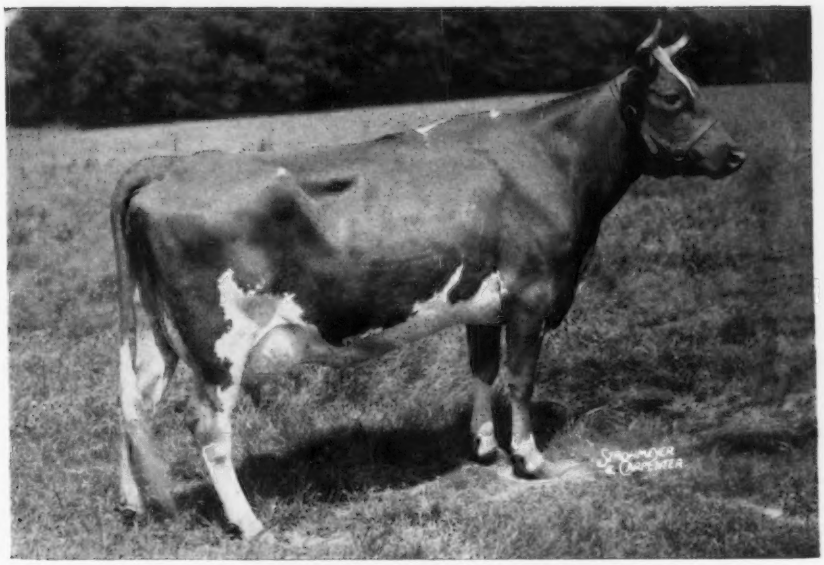

KENNERSLEY IDA, VG '54 '55

Owned by C. E. Donegan, Largo, Florida.
12129—666—5yrs—HIR—365—2x, 11663—594—6yrs—HIR—365—2x
3 daughters in our herd — ¾ sisters — one set of twins.

A DAUGHTER

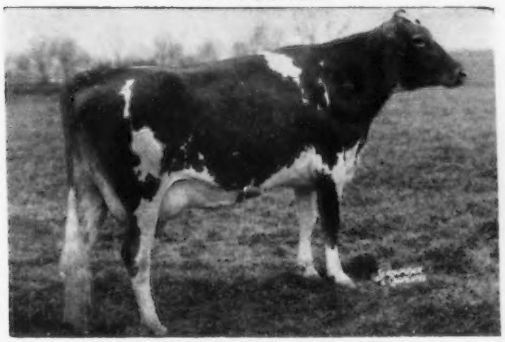

KENNERSLEY IDA SUE, VG '53

11527—495—Sr2—365C—3x, 11282—459—Sr3—305C—2x, 15208—627—Sr4—2x in 346 days. 2 daughters, 1 granddaughter in herd. Sire: **Erinton Patrick** out of Contender's Patsy, 18411—919—CC—3x.

TWIN DAUGHTERS

KENNERSLEY MELIDEA

10281—456—Sr2—305C—2x
14584—649—Sr3—365—2x (pending)
2 daughters in herd.

KENNERSLEY MELIDA

12665—559—Sr3—305C—2x (pending)
On retest, 3038—126—Sr4—2x in 53 days.
1 daughter in herd.

Their Sire: **Melfield's Patrick**
By Broadland Masterpiece out of Contender's Patsy, 18411—919—CC—3x.

A BULL CALF FROM THIS TOP FAMILY COULD IMPROVE YOUR HERD

PLAN TO VISIT OUR HERD DURING 1957

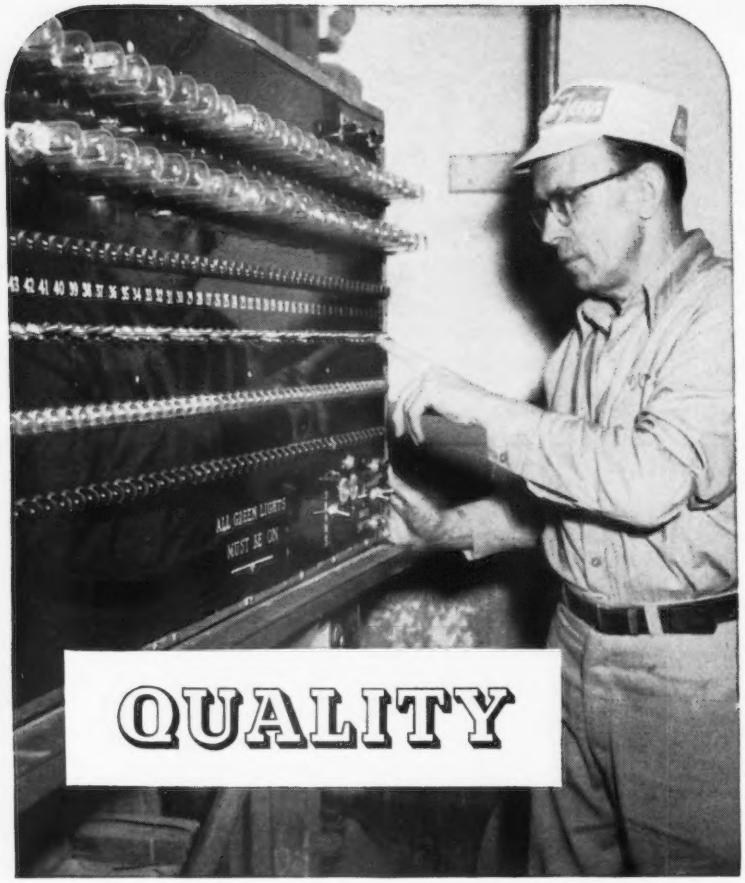

Every ingredient must meet research quality standards. Trained personnel, modern equipment and modern mixing methods help to insure uniformity. A numbered control-tag for each bag of feed, together with checking, testing and inspection all along the line are your assurance of top quality . . . year in and year out.

WIRTHMORE
POULTRY · DAIRY · STOCK
FEEDS

WIRTHMORE

The Big Name in Farm Feeds

WIRTHMORE FEEDS, Malden 48, Mass.

Shawnee Sale . . .

(*Continued from page 238*)

sylvania G. B. A., William H. Juzi, Business Manager. Mr. Juzi read pedigrees, while Walter Dupes, Elizabethtown, was auctioneer. Fieldmen of the Association assisted in the ring.

Following is a list of animals selling for $350 or more:

T. W. Bacchus, Jr., Elkton, Md.	
Quincy Peerless Madge	$510
Earl Bare, Sinking Springs, Pa.	
Guershaw J. Lenda	360
Howard B. Bomberger, Lebanon, Pa.	
Tarbell Gay Leatrix	500
John E. Calhoun and Sons, Hoosick Falls, N. Y.	
Nyala King's Cavalier (Bull)	4,100
C. I. Cohee, Concordville, Pa.	
Rockacres Royal Agnes	425
Edwin S. Dixon, 3rd, Malvern, Pa.	
Clarlon Alert's Coretta	425
Arthur Dudley and Sons, Glen Mills, Pa.	
Quincy Cavalier's Carnation	410
Guershaw L. Peggy	360
S. R. Hansel, Houtzdale, Pa.	
Quincy Cavalier's Peggy	1,075
Harry G. Haskell, Jr., Chadds Ford, Pa.	
Quincy Career's Sunny	560
Quincy Cavalier's Laurel	460
Frank F. Heller, Easton, Pa.	
Guershaw Pre J. Mattie	410
Richard McMullen, Hershey, Pa.	
Guershaw Pre J. Nona	390
Guershaw Pre J. Hanna	350
Mrs. Robert R. Meigs, Philadelphia, Pa.	
Guershaw Vagabond Mina	360
Robert Moses, Limerick, Pa.	
Guershaw Pre O. Beth	400
Guershaw Pre J. Fran	400
Terra Vista Bella	525
Guershaw Pre J. Topaz and calf	450
Quincy Cavalier's Sherry	350
Guershaw Pre O. Bunny	500
Elam W. Mull, Quarryville, Pa.	
Terra Vista Alice	600
Mervin K. Myers, Littlestown, Pa.	
Clarlon Noble's Donna	775
Terra Vista Ella	400
William J. Noble, Douglassville, Pa.	
Guershaw Pre O. Primrose and calf	485
Guershaw S. Bell	350
Guershaw Pre O. Sunlight	350
Pennsylvania State University, University Park, Pa.	
Quincy Cavalier's Helen	1,100
Fairlawn K. Alida	1,525
Guershaw Foremost Sue	550
J. C. Pownall Estate, Quarryville, Pa.	
Rockacres Newsboy's Madora	375
Luther W. Ranhauser, Dover, Pa.	
Guershaw Pre J. Harriett	350
Odie Reed, Strausstown, Pa.	
Guershaw J. Top Lady	350
Charles Schwanbach, Reading, Pa.	
Guershaw Pre J. Laura	350
Guershaw Foremost Pre Phyllis	350
Quincy Baron's Fairy	360
Ted Steele, New Hope, Pa.	
Guershaw Jubilee's J. Frances	385
Guershaw T. Tuna	560
University of West Virginia, Morgantown, W. Va.	
Guershaw Pre J. Mable	400
Guershaw S. Melbina	450
Quincy Cavalier's Coquet and calf	950
Quincy Cavalier's Ann	800
Clarlon Noble's Vera	2,150
Quincy Cavalier's Karen	825
Quincy Cavalier's Ultra Jean	425

COMING

The BIG Iowa Sale

Des Moines, Ia.

In April

M. W. Sprole, Clerk
Box 76, Mason City, Ia.

Guershaw Pre J. Kiddy..... 500
Guershaw Sonias Jane..... 350
Paul E. White, Cochranville, Pa.
Guershaw Pre Violet..... 440
William C. Wilson and Sons, New Milford, Pa.
Guershaw Pre Ava..... 430

Following is a list of other buyers: Melvin C. Boyce, Quarryville, Pa.; Benjamin L. Coppage, Sudlersville, Md.; Marvin B. Coppage, Sudlersville, Md.; James A. Depew, Rising Sun, Md.; Peter G. Dietz, Hellam, Pa.; L. W. Dunkelberger, Harrisburg, Pa.; Leo Fehnel, Northampton, Pa.; Leroy Fetrow, Palmyra, Pa.; Monroe W. Good, East Earl, Pa.; Chester Hess, Strasburg, Pa.; Christ G. Hess, Lititz, Pa.; Louise C. and Samuel J. Ickes, Jr., Newville, Pa.; Willard E. Klair, Wilmington, Del.; Earl M. Linton, Kirkwood, Pa.; Robert McSparran, Peach Bottom, Pa.; J. B. Maxwell, Clarksburg, W. Va.; Kelso and Merryman, Sparks, Md.; Clyde S. Mumma, Landisville, Pa.; Harry Mumma, Landisville, Pa.; Harry W. Myers, Littlestown, Pa.; J. S. Pomraning, Brogueville, Pa.; Robert Sensenich, Lititz, Pa.; Henry E. Shreiner, Lititz, Pa.; Burton Y. Stamon, Colombia, Pa.; Laurence Stilwell, Rising Sun, Md.; John H. Vogt, Reading, Pa.; Carl E. Weant, Taneytown, Md.; Elmer P. Weaver, Jr., Pequea, Pa.; Lindsay Webster, Cochranville, Pa.; A. H. Weidman, Manheim, Pa.; J. Scott Wolff, Quarryville, Pa., and Laban Zimmerman, Mechanicsburg, Pennsylvania.

Joseph Golinvaux

THE passing of Joseph Golinvaux, Highland Place Farm, Waterloo, Iowa, on December 22, 1956, marked the termination of 45 years of promotion and untiring devotion to the Guernsey breed.

In 1910, Joe purchased a few grade Guernsey heifers that later developed into outstanding producers. At that time, he remarked, "I was attracted to Guernseys from the first time that I saw them, at a farm I passed, while hauling milk from my father's place to the creamery."

In 1912 he purchased his first purebred cow, Imp. Rosalie of Mouilpied, from W. W. Marsh. He could only afford to buy the one cow, and although "Rosalie" had lost two quarters of her udder, Mr. Golinvaux believed that she was a good breeding cow and she confirmed this judgment. After getting two calves from her, he had her mated with Mr. Marsh's great sire, Imp. Hayes Cherub 2d, and the resulting calf was Cherub's Winner, whose get were very successful in the show ring. They won the Peer trophy and other prizes at the National in 1920. Nineteen of Cherub's Winner's Advanced Register daughters averaged 507 lbs. of fat at an average age of three years, seven months.

When Mr. Golinvaux bought "Rosalie" he was receiving only one dollar for 100 pounds of whole Guernsey milk, and expenses were high in proportion to income. He continued adding foundation cows, however, selecting good quality and well-bred cows that had lost one or two quarters, and could therefore be obtained with his modest bank roll. He said, "We could have bought sound uddered heifers for about the same money, but I reasoned that if you must sacrifice any point for financial reasons in buying seed stock, that a loss in production of milk from the foundation cows —if due to accident as was the case with these udders—would do you the least damage." It is interesting to note that four of his five foundation cows lived until they were 15 to 18 years old and then had to be disposed of because of old age. All five came up to his expectations as great reproducers.

In 1914, Mr. Golinvaux purchased his second foundation cow, Imp.

Daisy Cattle Markers

Solid brass tags and brass-plated chain.
No. 21—FOR NECK. Adjustable. Tags numbered both sides. $13.25 per dozen.
No. 17—FOR HORNS. Adjustable. $9.20 per dozen.
No. 38—DOUBLE PLATE NECK CHAIN. Upper portion strap, lower portion chain. $14.50 per dozen.
Write for catalog. Sample mailed for $1.00.
GOLDEN ARROW FARMS
Dept. 7 Box 7 Huntington, Indiana

FOR SALE

Registered Guernseys, All Ages, Calfhood Vaccinated, Dehorned, From High Record Dams. Priced right, terms if desired. T. B. and Bang's Accredited.

MAEGEO FARMS, INC.
Lexington, North Carolina

FRED C. WETMORE CO.
Livestock Photographers
4323 W. 143rd St., Cleveland 11, O.
Phone: Winton 1-8095

WANT TRIPLETS?

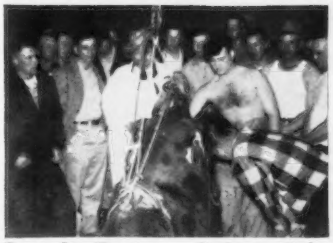

Learn by Hearing — Seeing — Doing

No! But we do want a calf annually. Loss of time by cows failing to produce a living calf annually has been and is a great loss.

We claim it useless to lose time in a herd. Frank B. Graham, who discovered and perfected the treatment for sterility, developed a system whereby the progressive cattleman is taught how to give the treatment to his or his employer's cows on their own farm with greater success and less expense.

WE GUARANTEE to teach the progressive cattleman how to accomplish the following: How to correct sterility (barrenness) in cows, heifers and bulls, to have nearly 100% living calf crop year after year; to maintain an abortion free herd; to deliver right, wrong or any abnormal presented calf and have both cow and calf living and cow left in a breeding condition; to diagnose (tell) if cow or heifer is safe with calf at an early age; to remove afterbirth without pulling, leaving cow in a breeding condition; to make cows and heifers come in heat when you desire; to breed to order for production of calf, milk or show; to detect any abnormal condition pertaining to the reproductive organs; to clean up and keep a clean herd from Vaginitis and Trichomonads; to properly feed and care to maintain fertile bulls; to perform artificial insemination; to make the Bang's milk and blood test for your herd protection; to prevent disease; to be a better caretaker; and to maintain a Mastitis (udder trouble) free herd.

If the student is not successful an instructor will be sent to the student and make him successful. Then if the student is not satisfied the tuition and total traveling expenses will be refunded.

Write for a catalogue which tells the whole story. Ask for the names of our students in your locality, talk with them about the:

GRAHAM SCIENTIFIC BREEDING SCHOOL
DEPT. G. J., 216 EAST TENTH STREET, KANSAS CITY, MISSOURI
DATE AND LOCATION OF NEXT SCHOOL:

Seattle, Wash.....Mar. 12-16
New Washington Hotel
Fresno, Calif.....Mar. 26-30
Fresno Hotel
Twin Falls, Idaho.....Mar. 19-23
Rogerson Hotel
St. Paul, Minn.....Apr. 16-20
Ryan Hotel
Winnipeg, Manitoba, Canada ..... April 23-27 — Royal Alexandra Hotel

THE BEST HERDS ARE MILKED WITH

• SHORT & LONG TUBE MILKERS
• MILK RELEASERS

CHORE-BOY LOW-VACUUM MILKING SYSTEMS

• PIPELINE MILKING SYSTEMS
• MILKING PARLORS

• LIVESTOCK FEEDING AND WATERING EQUIPMENT
Write Dept. 57 for FREE DAIRY BARN PLANT KIT
FARMER FEEDER CO., Inc., Cambridge City, Indiana

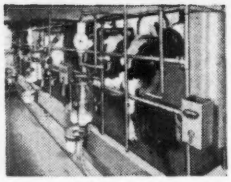

Mention the Journal when answering advertisers.

LIVESTOCK LOSSES
amount to over $2 Billion annually.
(according to USDA estimates)

Let Science Help You Cut Your Share of this Enormous loss

FRANKLIN
CALF SCOUR Protection

• The heavy losses of newborn Calves can be stopped if the right methods are used.

INFECTIOUS SCOUR TREATMENT
Liquid
Inhibits Bacteria
Soothes
Irritated Membranes

INFECTIOUS SCOUR BOLUSES

This product inhibits bacterial growth commonly associated with infectious calf scours, and aids in avoiding pneumonia which is so often a complicating factor. The Albumin Tannate ingredient provides the necessary astringent action.

Send today for complete free information.

Sold by Franklin Drug Store Dealers in all Trading Centers

O.M. FRANKLIN SERUM CO.
Denver - Kansas City - Wichita
Amarillo - Fort Worth - Marfa
El Paso - Montgomery - Alliance
Salt Lake City - Los Angeles
Portland - Billings Calgary

FRANKLIN CATALOG FREE

Itchen Alyssum, that had lost one quarter of her udder. He paid $250, an enormous price for him to pay at that time. This cow was listed among the Great Producing Dams, and a descendant, Highland Place Gabriel, was junior champion at the 1930 National.

Mr. Golinvaux joined The American Guernsey Cattle Club on January 23, 1920. Throughout the past 45 years he has bred and registered 280 females and 255 bulls.

In 1931, Joseph Golinvaux was made an honorary member of the Dairy Cattle Club, Iowa State College, Ames. Each year this club elects an Iowa dairyman, who has done meritorious work, into honorary membership. Preceding Mr. Golinvaux, as honorary members, were Wilbur W. Marsh of Waterloo, noted Guernsey importer and breeder; Paul P. Stewart, Maynard, popular Holstein breeder and master farmer; Clark A. Mountain, Des Moines, who with his brother Charles owned the Iowanola Guernsey herd, one of Iowa's largest and best; W. B. Barney, Des Moines, a pioneer Holstein breeder; Peder Pedersen, Cedar Falls, who with his son Jens, owned a good Holstein herd, and E. M. Sherman, Charles City, who was the owner of Sherman Nursery Farm Jerseys, a herd holding several world records.

In 1953, for the first time since the beginning of the Dairy Cattle Congress, Joe did not lead an animal into the ring. However, for over 30 years his herd was shown every year at the Dairy Cattle Congress and the National Guernsey Show, where they won many blue ribbons and championships.

An insight into his character may well be found in his remark, "Regardless of our personal goods and station of life, if we have not been an asset to our community we have failed in the most important part." Throughout the years, many happy boys and girls have been seen holding sleek, attractive looking heifers in the 4-H Club line-ups at the State Fair, Dairy Cattle Congress, and National Dairy Exposition. Upon inquiry, these young owners have proudly said, "These heifers came from the Golinvaux's."

For over 45 years the Golinvaux's and their Highland Place Guernseys have played an important part in the breed. The influence of Joe and his cattle will live on for many years to come.

The entire Guernsey fraternity mourns the passing of one of the early pioneers and leaders. All join in expressing deepest sympathy to the Golinvaux family.

Applicants for Membership

THE following Guernsey breeders have applied for membership in The American Guernsey Cattle Club:

CONNECTICUT: Henry J. Delay, Harwinton, recommended by Richard H. Merritt.

PENNSYLVANIA: Kenneth Rice, Dallas, recommended by Raymond Goeringer.

Is it worth it?...YES!
Only 2¢ per cow per day

BIGGER Milk Checks... Better Calves

Modern KOW-KARE contains 4,000 units powerful Vitamin A per ounce, Vitamins D, E, minerals, tonic drugs. Definitely promotes better feed-to-milk conversion. Supplements poor forage. Builds against freshening strains, sluggishness. Helps assure stronger calves, continued high production. Costs only 2¢ per cow per day. 3 sizes all stores. Get KOW-KARE today.

KOW-KARE

Look for New Red & Black LABEL At your Dealers'
New FREE Cow Book
WRITE: "Care and Feeding of Dairy Cattle". Helpful, illustr., 24 pages.
DAIRY ASSOCIATION COMPANY
Lyndonville 5, Vt.

SAVE 33%...Buy 50 lb. Drum

WHY DO SO MANY NORMAL COWS FAIL TO "SETTLE"?

REX Wheat Germ Oil has answered this question for 24 years!

REX OIL will help settle cows or money back!

Write for Folder No. 3 today!

REX WHEAT GERM OIL
MONTICELLO, ILLINOIS

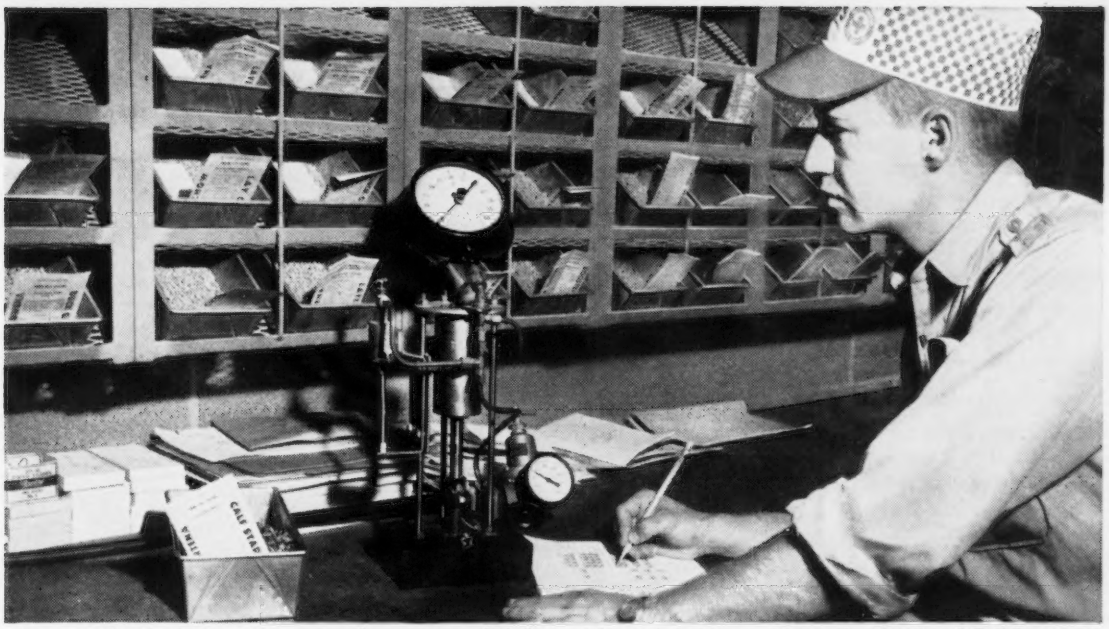

Testing pellets for hardness is just one of many steps which Purina takes to help insure quality and uniformity of Calf Startena.

"Calf-Adapted" Purina Calf Startena Is...

Sweet and Tender

Calves love Purina Calf Startena and so will you when you see how it helps them grow!

A calf is a baby . . . with baby teeth, baby tastes, and a baby digestive system.

That's why Purina Calf Startena is "calf-adapted" . . . formulated and manufactured with baby calves in mind.

Pick up a handful of Purina Calf Startena next time you're in a Purina Store. Notice how sweet and clean it smells . . . the soft, mealy texture . . . the bright, plump grains and the absence of grittiness or impurities.

Crush the soft but dust-free pellets with your thumbnail. Only modern milling methods like Purina's can control hardness to the critical tolerances required in the manufacture of Purina Calf Startena.

Taste and form are secondary, however, when nutrition is the problem. Just as a calf's baby teeth can't chew a harsh, fibrous mixture, a calf's new digestive system can't handle "grownup" nutrients. That's why the proteins, fats, vitamins and minerals in Purina Calf Startena are calf-adapted, too, being supplied in a form Purina Research proves calves can use to best advantage.

Because it's calf-adapted, the Purina Calf Startena Plan grows calves averaging 320 lbs. at 4 months...40% bigger than average. Feed Purina Calf Startena to your calves. It can help you grow some of the biggest calves you've ever raised on your farm!

RALSTON PURINA COMPANY

makers of Calf Startena and Nursing Chow

Buy Calf Startena at the Store with the Checkerboard Sign!

BREED FOR TYPE... FEED FOR PRODUCTION

Purchasing Agent
Herd Dispersals
Advisory Service
Livestock Insurance

MIKE SEATH
Far Hills, N. J.
Phone Millington
7-0756

Mention the Journal when answering advertisers.

Clip Cows Regularly With
Sunbeam STEWART CLIPMASTER

Powerful Motor Inside the Handle

CLIPS Cows, Horses Mules, Dogs, faster, better

Clipping reduces dirt accumulation—chief source of sediment. Clipped cows are easier to keep clean, produce milk with low bacteria count. $42.95

Sunbeam STEWART GROOMING BRUSH

Grooming Head Fits Your Clipmaster

Attachment fits Clipmaster, $17.50 (Colorado and West, $17.75). Unit with motor $39.95 (Colorado and West, $40.25).

Sunbeam STEWART
• FAST • EASY
• CERTAIN

AUTOMATIC HEAT CONTROL CALF DEHORNER

SOLDERING TIP AVAILABLE

Electric dehorning can be done any time of year. No loss of blood. Attains correct high heat for continuous operation. $14.95, complete. (Without soldering tip, $13 50.)

Sunbeam CORPORATION
Dept. 159. 5600 W. Roosevelt Rd., Chicago 50, Ill.

MAC-RĀ
Size 2¼" x 3½"
3/16" Thick

PREMIUM NECK TAGS DO THE JOB BETTER COST NO MORE . . .
BIG BOLD 1¾" HI NUMBERS DEEP ENGRAVED
2 Kinds-Aluminum or Nylon Same size, shape and price
NYLON TAGS Come in four colors—White, Yellow, Red and Blue . . . State color wanted
ALL TAGS NUMBERED 1 TO 999

Tags - Nylon or Aluminum	ea.	$ .50
1/0 Chain, plated, 40" long	ea.	.50
Key ring fasteners, plated	ea.	.15
One to twenty-four chains, complete	ea.	$1.15
Twenty-five and over chains, complete	ea.	$1.00
Sample - chain, ring & tag		$1.00
EZee on/off Pliers		$1.00
½ price with 25 complete chains		
Hi Quality Rope Halters		$1.00

Free—Write for illustrated price list
ALL ORDERS POSTPAID
Check with order please Canada add 10%
WE ARE AS CLOSE AS YOUR MAIL BOX
MAC-RĀ COMPANY
Santa Barbara, California • P. O. Box 1409

James W. Linn

JAMES W. LINN, 65, retired extension dairy specialist at Kansas State College, died at his home in Manhattan on January 6. Mr. Linn was extension dairy specialist in Kansas from 1924 until 1948, and was a pioneer Ayrshire breeder with citations from that breed association for his outstanding work as judge and classification expert. In 1950 he was given recognition for outstanding extension work by Epsilon Sigma Phi, honorary extension fraternity.

For more than 20 years he was superintendent of dairy exhibits at the Hutchinson State Fair, and was an early booster of 4-H dairy club and dairy production record keeping and the dairy herd improvement associations. He was the first dairy leader in Kansas to be recognized by the Interbreed Dairy Council for outstanding contributions.

W. W. Rodenbaugh Honored By Idaho Purebred Dairy Association

BY ELMER J. MEADOWS

W. W. RHODENBAUGH, Caldwell, Idaho, was honored by the Idaho Purebred Dairy Cattle Association in being selected the most noteworthy breeder in the state. William Stephens, vice-president of the I. P. D. C. A., made the presentation at the luncheon meeting of the Idaho Dairyman's Association in Boise.

Mr. Rhodenbaugh, and his daughter, Zella, who has worked closely with him for years, received the trophy in recognition of his years of constructive breeding of purebred Guernsey cattle, his help and counsel with many breeders, and his outstanding contribution to his community. Mr. Rhodenbaugh and his daughter, Zella, are admired and loved by everyone in Idaho.

Idaho Purebred Dairy Cattle Association Trophy being presented to W. W. Rhodenbaugh and his daughter, Zella, by William Stephens, (center), vice-president of the Idaho P. D. C. A.

Herds Classified

A total of 489 cows in 10 herds were classified in the territory of C. J. Jacobs during the period from November 12 to November 21 by Lawrence O. Colebank, official classifier.

A summary of the results shows six were rated Excellent, 131 Very Good, 216 Desirable, 104 Acceptable, and 32 were rated Fair.

Of the six rated Excellent, two were Excellent for the first time and four were reclassified Excellent.

The herds classified in the following states were owned by: FLORIDA: Walter Schmid and Son, Sarasota; Carroll L. Ward, Jr., Goldenrod. NORTH CAROLINA: Bowman and Gordon Gray, Winston-Salem. SOUTH CAROLINA: Heyward D. Brown, Lamar; Nicholas G. Roosevelt, Moncks Corner. TENNESSEE: B. B. Dallas, Lafayette, Clayton Dallas, Lafayette, Thomas E. Roark, Lafayette, P. J. Shivell, Kingsport and A. K. Simpson, Kingsport.

Phosphate Best For Dairy Barn Floors

A HALF-POUND of phosphate fertilizer per cow, per day, spread in and a short distance behind the gutter in the dairy stanchion barn is better than using lime on the barn floor, according to Extension Dairyman D. L. Murray of Michigan State University. Lime releases nitrogen and makes the barn floor slippery, Murray says, while phosphate ties up the nitrogen. This not only gives the cows better footing, but cuts down the smell in the barn and makes the manure worth more in the spring.

Since 1949 Every Cow In Our Herd Has Been On AR Test And Classified Or Reclassified Every Year.
Thus all uncertainty, as to individuality, regularity of breeding, and production, is eliminated.
STOCK FOR SALE
ARIZONA FARMS GUERNSEYS
Since 1926
507 Security Building — Tel. AL 3-1153
PHOENIX ARIZONA

NYLON NECK TAGS!

Here's the newest tag on the market! Tough, white nylon material. Will not crack or become brittle... even in coldest weather. Large, black, engraved figures easy-to-read at a distance. FULLY GUARANTEED. Priced only 40c ea. in lots of 100 or more; 45c ea. ind.: Key rings, 15c ea.
SEND FOR WESTON'S COMPLETE CATALOG, FREE!
WESTON Manufacturing & Supply Co.
1933 Speer Blvd., Denver, Colorado

3 SQUIBB MASTITIS PRODUCTS, 3 PRICE RANGES, – *for ALL your mastitis problems!*

Now Squibb makes it possible for you to treat mastitis by choosing the product most effective *and most economical* for your particular mastitis problem.

PENDISTRIN HP® (HIGH POTENCY): 250,000 units of Penicillin plus 500 mg. of Dihydrostreptomycin. Thorough, fast-acting yet gentle. Developed especially for mastitis "trouble-makers" or unusual cases that require special *high potency* attention.

PENDISTRIN.® 100,000 units of Penicillin plus 100 mg. of Dihydrostreptomycin. Safe, fast-acting. Disperses quickly throughout treated quarter. An excellent buy to get cows back to profitable production fast.

PENICILLIN OINTMENT. 100,000 units of Penicillin. Dependable, safe, economical. A proved record of millions of cases successfully treated when due to Streptococcus agalactiae, the cause of the largest percentage of mastitis infections.

SQUIBB, *Veterinary Products Department,* 745 Fifth Avenue, New York 22, N. Y.

FREE! DAIRY HERD BREEDING CHART

. . . here's a quick and easy way to record vital performance data for your herd. Send for your copy of Squibb's HERD BREEDING CHART — post it on your barn wall. You find it takes only minutes a day to record date in heat, date bred, date due to calve, date calf dropped, records of milk production and feed consumption, plus other money-saving information your veterinarian needs. Write today!

SEE YOUR DRUGGIST FOR 3 SQUIBB MASTITIS PRODUCTS FOR ALL YOUR MASTITIS PROBLEMS!

LOOK FOR THE BARN BOX

Pendistrin HP, Pendistrin and Penicillin Ointment are all available in the handy 12-tube BARN BOX. Look for them at your druggist—ask him for the "instant use" Squibb mastitis product best for your herd. You save time, and money too, when you buy by the dozen.

For accurate diagnosis of mastitis, consult your veterinarian.

SQUIBB QUALITY
–THE PRICELESS INGREDIENT

PENDISTRIN and PENDISTRIN HP are registered Squibb trademarks.

Master Saver Feeder

FOR HAY OR ENSILAGE

Model #15 15 Ft. Long $89.50
FREIGHT PREPAID

- PERMANENT
- ALL-METAL CONSTRUCTION
- CUTS YOUR FEED COST
- FEEDS 24 HEAD

Write for free illustrative folder

CENTRAL STATES SALES CO.
P. O. BOX 10222 DALLAS, TEXAS

BARN SIGNS
$3.95 and up.

DEEP LAKES WANDA
BORN 4 14 43 REG 793055
14635 711 SR4
15561 726 6 YRS 365 C
S DEEP LAKES WANDERER
D DEEP LAKES PENALOPE
17971 759 6YRS 365
CALVED 8 31 51 DUE 9 7 52 C

COMPLETE WITH LETTERS
WRITE FOR CATALOG
or see Nov. 15, 1955 issue of Journal
BILL CHILCOAT
LAKEVILLE Connecticut

Strohmeyer & Carpenter, Inc.
PHOTOGRAPHERS OF ANIMALS
White Plains-Box 788-New York

VETERINARY PRODUCTS DIRECT to YOU

All the latest effective treatments employed by leading veterinarians and herdsmen. *Discounts available on quantity shipments.*

Write today for your FREE Veterinary Catalog.

ANCHOR SERUM CO.
of INDIANA, INC.
INDIANAPOLIS 6, INDIANA

Hans Leuthold, "Pacific Northwest Grassman of Year"

By Elmer J. Meadows

Hans Leuthold, Wilsona Guernsey Farm, Tillamook, Ore., was named Pacific Northwest Grassman for 1956. The slogan "Grass is Gold" was coined by the Portland Chamber of Commerce when Walter Holt, Manager of the Pacific International Livestock Exposition, persuaded the Portland Chamber several years ago to sponsor the program. Contests are carried on in most of the counties in Oregon, Washington and Idaho. County winners compete for the State award, and the three State winners compete for the coveted regional award.

Leuthold's record, submitted in his report, shows how he has improved his 60-acre grass farm, located near Tillamook, Ore., to the point where they can now maintain a herd of 100 registered Guernsey cattle which formerly furnished feed for only 30 head.

Wilsona Guernsey Farm is a family operation, all working together. Hans' two boys, David 15 and Danny 11, know every animal on the farm. The same is true of Mrs. Leuthold, who keeps the books and is a great inspiration to them all.

Hans works with all organizations which affect his business. He is past president of the Oregon G. B. A. and the Oregon Dairymen's Association. He is a member of The American Guernsey Cattle Club, and with his boys exhibits each year at the County, State and regional livestock shows, having won many awards including several championships.

Mr. and Mrs. Leuthold were honor guests of the Portland Chamber of Commerce luncheon on December 3, at the Multnomah Hotel. They were presented with a gold check in the amount of $750.00 awarded by the R. M. Wade and Company as regional winner, and also the $300.00 prize given by the U. S. National Bank of Portland for placing first in the state contest.

Mr. and Mrs. Hans Leuthold being presented $750.00 gold check by Wade Newbegin, owner of R. M. Wade and Company, Portland, Ore.

Wheeler McMillen, Farm Journal executive, was principal speaker at the luncheon which was attended by about 300 fellow grassmen and Portland business men.

Herds Classified

A total of 501 cows in 11 herds were classified in the territory of A. M. MacKay during the period from December 9 to December 21 by Lawrence O. Colebank, official classifier.

A summary of the results shows 25 were rated Excellent, 169 Very Good, 205 Desirable, 83 Acceptable, and 19 were rated as Fair.

Of the 25 rated Excellent, 14 were Excellent for the first time and 11 were reclassified Excellent.

The herds classified in the following states were owned by: MARYLAND: Wm. Webster and S. W. Close, Aberdeen; Leroy H. Hersey, Edgewater; John D. Worthington, Bel Air. NEW JERSEY: J. Ellis Croshaw, Jr., Wrightstown; Dunwalke Farm, Far Hills; Atherton W. Hobler, Princeton; Mr. and Mrs. Stanford C. Mallory, Mendham; L. B. Wescott, Clinton. PENNSYLVANIA: H. G. Haskell, Jr., Chadds Ford; Guy A. Leader and Sons, Inc., York. VIRGINIA: Charlotte B. Daniel, Brandon.

Subscribe to the Journal !

Married man with lifetime experience in dairy and general farming and registered cattle, desires position as working farm manager. Excellent references. Available March 1.

Box 6
Guernsey Breeders' Journal
Peterborough, New Hampshire

The Guernsey Service Bureau

BUYING and SELLING

Assistance on herd problems

E. E. "AL" VARY

Phone 1830

R. F. D. 2, Sterling, Illinois

IDENTIFY YOUR COWS WITH "NASCO" CATTLE MARKERS

Don't cull good cows, lose identity of purebred calves, make errors in breeding and ownership. Aluminum tags with 40" steel chain. Specify numbers wanted. C408 Set of 12 ..... $13.95

TENITE CATTLE MARKERS IN COLOR

Heavy duty unbreakable plastic, complete with chain and open link. C437 Yellow, C438 Red, C439 Blue - per dozen $11.95

SHOP THE "NASCO" CATALOG FIRST

Select from the World's largest stock of Scientific Farming Supplies & Equipment.

Write for your FREE copy Catalog No. 38

NATIONAL AGRICULTURAL SUPPLY CO.
FORT ATKINSON 40, WISCONSIN

There's Something . . .

about crisp, well-printed stationery that makes you want to write letters. We'll be glad to send you samples and prices of our Outstanding Guernsey Stationery. Your name and address on a Postal Card will do.

TRANSCRIPT PRINTING COMPANY
Printers of The JOURNAL
and that Outstanding Guernsey Stationery
Peterborough, New Hampshire

FOR SALE

225 acre farm, level, productive land; modern home, deep well, modern machinery. Will sell with or without cattle.

ELMCREST FARMS

COXSACKIE R. D., N. Y.

Federal Law to Strengthen Brucellosis Campaign

INTERSTATE movement of all cattle except steers, spayed heifers, and calves under eight months old comes under Federal control, starting January 1, 1957, to curb the spread of brucellosis (Bang's disease). The new rules are aimed primarily at strengthening and unifying control of interstate movement of cattle relative to brucellosis—particularly to counties and States already designated Modified Certified Brucellosis-Free under the accelerated Federal-State cooperative brucellosis eradication program. Violation of the regulation is a Federal offense.

Here briefly is a rundown on rules that will govern interstate movement of cattle:

A regulation already in force will still apply after January 1 *to reactors to the brucellosis test.* Eartagged and branded, they may move under official certificate to slaughter at plants under Federal inspection or specifically approved by the Department, or to an approved public stockyard for sale to such slaughtering plants.

Under the new regulation, *cattle not known to have brucellosis* also can be shipped to such plants for immediate slaughter or to a public stockyard or one approved by the Department. They must be accompanied by a waybill or similar document or certificate signed by the owner or shipper.

Two classes of cattle can move into any State with comparative ease. *Cattle from brucellosis-free herds and areas* require only an official certificate. And *officially vaccinated animals under 30 months old can* be shipped with only an official certificate, except those moved into a modified-certified brucellosis-free area. They must have, in addition, a permit from the livestock sanitary official of the State of destination.

Official vaccinates over 30 months old can be shipped to non-certified areas under an official certificate and a permit from the State of destination, if within the preceding 30 days they were blood tested and showed a reaction no higher than incomplete agglutination at the 1:100 dilution. If they move into a modified-certified brucellosis-free area, however, they must then be quarantined until tested negative or slaughtered.

Most nonvaccinates over eight months old can move under official certificate if tested negative within 30 days of shipment, provided that those going into a modified-certified brucellosis-free area also have a permit from the State of destination and are then quarantined until tested negative after 30 days or slaughtered. There is an exception, however, for animals from a Federal-State supervised herd that has tested reactor-free within 90 days before shipment. They can be shipped anywhere under official certificate only, provided each animal shipped has tested brucellosis-free at least 30 days after the herd test but within 30 days of shipment.

Beef bulls and females shipped for feeding or grazing only can move under official certificate and permit from the State of destination, if that State legally requires segregating and quarantining such cattle.

The new regulation also deals with the cleaning and disinfecting of vehicles and the marking of records to indicate that reactors are in shipment. Each railroad car, boat, truck, or other vehicle in which reactors are transported interstate must be cleaned and disinfected under the supervision of a Federal or State inspector or an accredited veterinarian immediately after the animals are unloaded.

This brief outline is a much simplified version of the regulation. Interested persons should obtain further details or copies of the regulation from State and Federal livestock sanitary officials in their areas or from the Animal Disease Eradication Branch, Agricultural Research Service, U. S. Department of Agriculture, Washington 25, D. C. This regulation appeared in the July 12, 1956 issue of the Federal Register (21 FR 5183). Shippers should consult livestock sanitary officials in the State of destination as to the effect of that State's regulations on cattle when received.

The new regulations governing interstate movement of cattle are closely connected with the status of herds, counties, and States in the brucellosis-eradication campaign. Such rules become increasingly important, the Department points out, as the campaign to eliminate brucellosis advances in the Nation. The program needs the protection afforded by the new regulation, to safeguard and maintain gains already made and to assure future progress.

Harvesting Your Milk Crop

IN order to do a better job of milking today, modern dairymen need to know just what goes on inside their cows—the ways they react—just what gets more milk—how machine milking affects them. For a better understanding of these problems, Dr. Charles W. Turner, Professor of Dairy Husbandry at the University of Missouri, has boiled down years of research into an easily understood 18-page booklet entitled, "Harvesting Your Milk Crop." It is complete with illustrations and diagrams.

Babson Brothers Company of Chicago has made these booklets available in large quantities and will be happy to send copies without charge. The address is Babson Brothers Company, 2843 West 19th Street, Chicago 23, Illinois.

EDWARD PETERSON, Kalamazoo, Mich., who has bred an outstanding herd of Guernseys, with a herd average for 1956 of 10,000 lbs. of milk and 475 lbs. of fat, has qualified to produce GOLDEN GUERNSEY milk for Lockshore Farms. Ed has just completed building a new milk house that is both convenient and most practical.

Bull With A Background

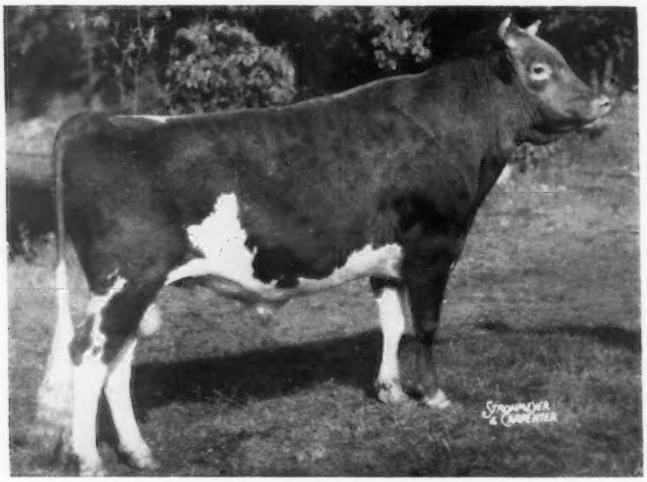

CAUMSETT TORE

Born July 16, 1953

Tore's Sire

McDONALD FARMS PREDICTOR
Sires heavy production and Grand Champions. Actual production: First 30 daughters average 12695—655 (5 mature). Five progeny sold at auction for $45,500.
Sire: **McDonald Farms Prediction**
Dam: **McDonald Farms Dolly** — twice Excellent, last calf at 17 years. AA—15379—707.

TOP BULL

GUERNSEY SALE, 1956.

PURCHASED BY

L. S. RIFORD,

GREYSTONE FARM,

AUBURN, NEW YORK.

Tore's Dam

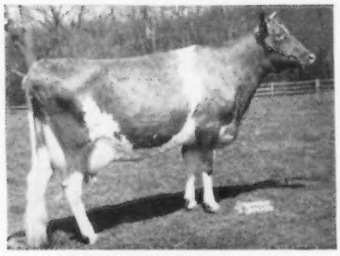

CAUMSETT OCEAN JUNO
4 times Excellent
Jr2C—3x—14445—759
7C—3x—16796—850
8C—3x—18571—947
9C—3x—17467—911
11C—3x—18938—1006
Milked over 82 lbs. a day. Freshening 6th record, making over 19000 — 975. 10 calves at 12 years.
Sire: **Caumsett Dynamo**
Dam: **Caumsett Island Psyche**
DD—13206—744
Sold for $5,000.

CONGRATULATIONS GREYSTONE . . .

You've made the BULL WITH A BACKGROUND become a BULL IN THE SPOTLIGHT

THE UNDEFEATED TWO-YEAR-OLD BULL WHEREVER SHOWN IN 1956.

1st prize two-year-old, Senior and Grand Champion, N. Y. State Fair; Grand Champion at four fair County Fairs; 1st prize two-year-old, Eastern States Exposition, National Guernsey Show, International Dairy Show, and Reserve Senior Champion, International.

Keep Your Herd In The Spotlight — BUY A CAUMSETT-BRED BULL

Est. Marshall Field **Accredited Guernseys** John S. Clark

CAUMSETT FARM GUERNSEYS

GOLDEN GUERNSEY

HUNTINGTON LONG ISLAND NEW YORK

Our Herd Made A Number Of Outstanding Records During 1956, Including Class Leader Records

ANGELA IS JUST COMPLETING A NATIONAL RECORD OVER 21000 LBS. MILK—2X

ELMHAVEN ANGELA

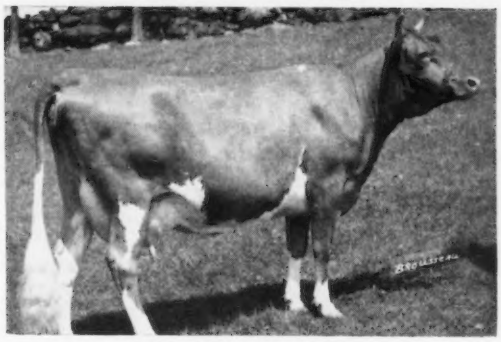

*15655—722—Sr3—365C—2x
Former National Class Leader, now 8th in milk
20053—873—6yrs—2x in 335 days

ELMHAVEN CAMELIA

17877—*954—6yrs—365C—2x, Former National Record milk and fat, now 3rd place in fat.
*18309—*992—8yrs—365C—2x
Class Leader 7th place milk, 2nd fat.

HERE ARE OTHER 1956 RECORDS—2X

ELMHAVEN CANDY
17293—809—5yrs—365C—2x

ELMHAVEN PATSY
16637—782—5yrs—365—2x

ELMHAVEN HILDA
*17537—772—Sr3—365C—2x
Class Leader 2nd place milk

ELMHAVEN CORA
15095—740—Sr3—365C—2x
Class Leader when completed, 7th milk, 8th fat

ELMHAVEN VERONICA
14786—697—Sr4—365C—2x

FALCON'S QUILL
12196—680—7yrs—305C—2x

ELMHAVEN BELLA
*15351—650—Sr4—305C—2x
Class Leader 5th place in milk

ELMHAVEN G. PADDY
12055—641—Sr2—365C—2x

LONE MAPLE BUTTERFAT 2D
13394—638—7yrs—305C—2x

KNOCKFIERNA'S M BLUET
12953—636—7yrs—304—2x

ELMHAVEN HIGHNESS ARIANA
13839—633—7yrs—305C—2x

ELMHAVEN'S ROWENA
12179—632—7yrs—305C—2x

ELMHAVEN ANGELINE
13083—627—Sr2—365C—2x

ELMHAVEN MINUET
11916—627—Sr3—305C—2x

DORA OF ELMHAVEN
12113—617—Jr2—365—2x

ELMHAVEN PATSY ANN
11275—612—Sr4—305C—2x

ELMHAVEN G. BARBARA
*13519—577—Jr2—305C—2x
Class Leader 2nd place milk

34 RECORDS COMPLETED 1954 AV. 10600 M, 508 F—2x
38 RECORDS COMPLETED 1955 AV. 10551 M, 506 F—2x
46 RECORDS COMPLETED 1956 AV. OVER 11824 M, 570 F—2x

WE OFFER SONS OF SUCH COWS AS THESE BY

DUNWALKE B. V. GENIUS (Coldspring's Beauty's Valor—Mulhocaway Butterfat Rosetta, VG '50 '52, 16319—807—Sr4—305C—3x, 20294—1039—6yrs—365—3x).

OUR HERD RANKED 4TH AMONG ALL AR HERDS IN 1955 WITH 746 POINTS

ELM HAVEN FARMS

Farm located on Rt. 113, 2 mi. from Pepperell **Dunstable, Mass.**

M. O. LARTER, Owner — Tel. Niagara 9-2941 RALPH SOUZA, Herd Manager ROBIE STEVENS, Herdsman

Mt. Ararat FARMS

GUERNSEY CATTLE · GOLDEN GUERNSEY MILK · DAIRY PRODUCTS

Three Generations

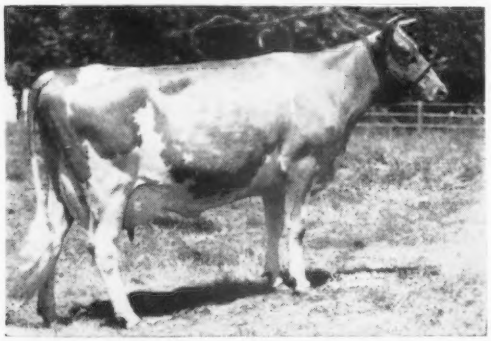

Rex's Dearie of Mt. Ararat, VG

9901—494—Jr2—305C—2x
13229—624—Jr3—305C—2x
12937—616—Jr4—305C—2x
13557—646—5yrs—305C—2x
13368—644—6yrs—365—2x
9427—418—7yrs—365—2x
9404—436—9yrs—294C—2x

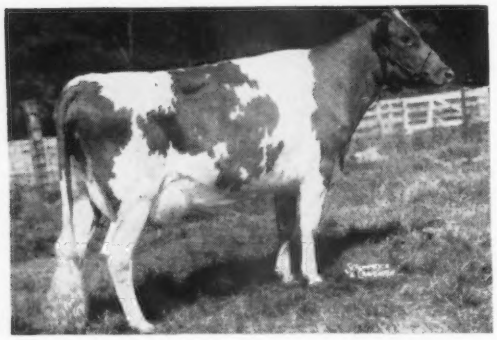

Mt. Ararat Dauntless Gilda, VG

10216—472—Sr2—305C—2x
10963—543—Sr3—305C—2x
10728—498—Sr4—305C—2x
14604—652—5yrs—365—2x

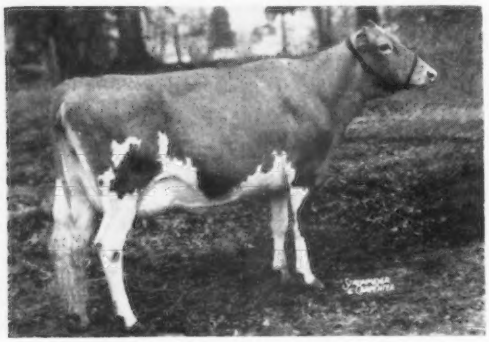

Mt. Ararat Queen Lisette, VG

7489—394—Sr2—HIR—305C—2x

MT. ARARAT FARMS

PORT DEPOSIT, MARYLAND

FRANK D. BROWN, JR.
Owner

H. E. ROBERTS
Manager

JOHN WARE
Herdsman

WEST GENESEE ROAD — AUBURN, NEW YORK

WE ARE MOST PLEASED TO HAVE **TORE** VOTED AS ALL-AMERICAN 2-YEAR-OLD BY A MAJORITY OF THE OFFICIAL JUDGES

Congratulations to Caumsett Farm on breeding such a great sire.

UNDEFEATED IN HIS CLASS, 1956

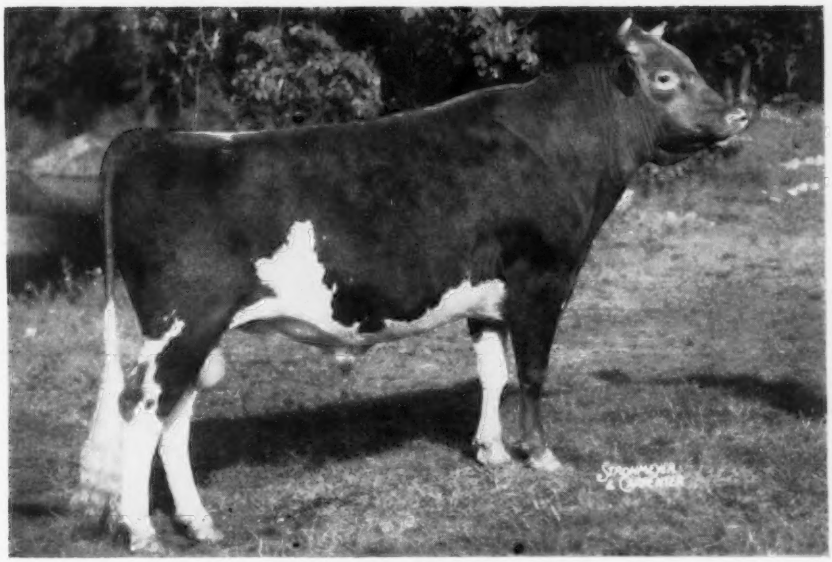

CAUMSETT TORE

Born July 16, 1953

Purchased in The Guernsey Sale, 1956, $2,550. A full brother, Caumsett Thane, is junior herd sire at Caumsett Farm.

THE SCORE

1st 2-Year-Old, Sr. & Gr. Ch., New York.
1st 2-Year-Old, Eastern States Exposition.
1st 2-Year-Old, National Guernsey Show.
1st 2-Year-Old, Res. Sr. Ch., International Dairy Show.

Sire: **McDONALD FARMS PREDICTOR, AR**
30 AR daughters average 12695 M, 655 F, only 3 mature. 39 daughters classified average 85.5%.

Tore's Dam

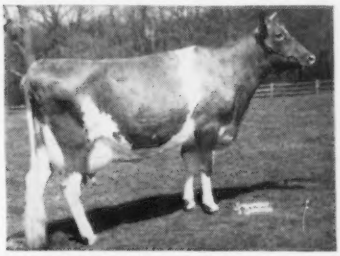

CAUMSETT OCEAN JUNO, E 4 times
14445—759—Jr2—365C—3x
16796—850—7yrs—365C—3x
18571—947—8yrs—365C—3x
17467—911—9yrs—365C—3x
18938—1006—11yrs—365C—3x
16766—820—12yrs—3x in 286 days

TORE IS BEING BRED TO DAUGHTERS OF CAUMSETT MAGNET AND FAIRLAWN ACTORINE'S KING AND MANY OF OUR OTHER GOOD COWS ARE ALSO IN CALF TO HIM.

LET US RESERVE A SON FOR YOU

L. S. RIFORD, L. S. RIFORD, JR., Owners
PAUL FLEMING, Manager

FRANK CHRISTENSEN, Herdsman

DISPERSAL

JERRY OVEN'S GUERNSEY FARM

Fairgrounds, Enid, Okla., February 21 - 12 o'clock noon

80 The 80 head includes cows in milk, heifers, and calves — 2 PROVED BULLS **80**

In numbers, this is essentially a sale of the blood of **Bournedale Rex** pictured below, as 65 of these animals are closely related to this great sire.

Without doubt this is one of the greatest proved bulls coming to the Southwest up to the present time. The Oven herd is not only 81.2% of his blood, but the larger herd at Meadow Lodge in Oklahoma City is nearly all Rex. The Tom Cooper herd has a lot of Rex, and dozens of other herds, large and small, in the Middle West and Southwest, boast of Rex blood.

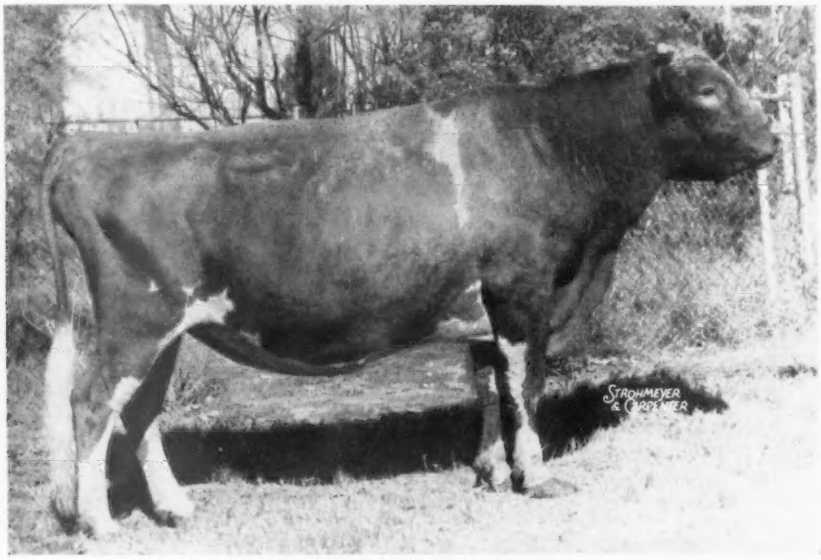

BOURNEDALE REX

58 PR sons, 96 AR and PR daughters. 2 over 800, 16 over 700, 42 over 600 lbs. 28 daughters classified, 1 E, 20 VG, 7 D.

Sire: **Langwater Collection**
2 PR sons, 6 AR daughters

Dam: **Saugerties Violet**
11176—648—FF, 14633—772—BB

"He's gone, but the melody lingers on."

For catalogs or information — **MORT WOODS, Sales Mgr., Ardmore, Okla.**

In The Oven Dispersal

This PROVED BULL — With 12 Daughters

HOMINY HILL SUPREME — Born March 10, 1947

Sire: **Riegeldale Coronation King**
78 AR daughters, 48 PR sons

Dam: **Meadow-Gold Starlight,** VG
12916—760—6yrs—365—3x

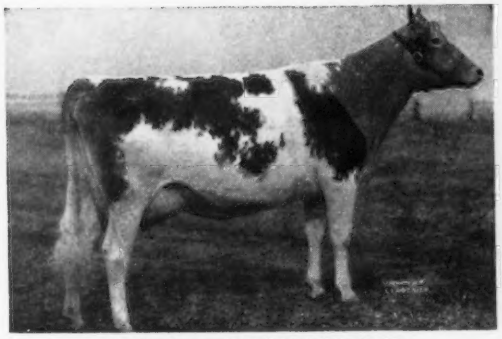

HOMINY HILL MOONLIGHT
Only cow of the breed to be classified Excellent 8 times.
13603—752—Jr2—365—3x
14257—809—6yrs—365C—3x
13412—746—8yrs—365—3x
A full sister to Supreme.

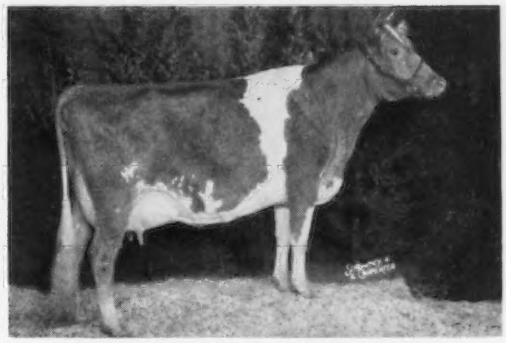

MAPLE LANE SUPREME'S BETINA
12018—646—5yrs—305—2x (pending)
Sold for $11,000, Private Treaty; $3,700, Lakewood Dispersal. Gr. Ch., Pa. Farm Show, 1956. A daughter of Supreme.

Since coming to Oklahoma in 1955, this bull has been the surest breeder on the farm — out of 49 services there have been 37 conceptions. He's peppy and active, and a little tough.

There are 3 mature daughters and 9 youngsters in the Sale, with about 6 more to come before sale time.

In The Oven Dispersal

This PROVED BULL — With 14 Daughters

KITCHENER FEARLESS JAMES — Born August 31, 1948

His Dam

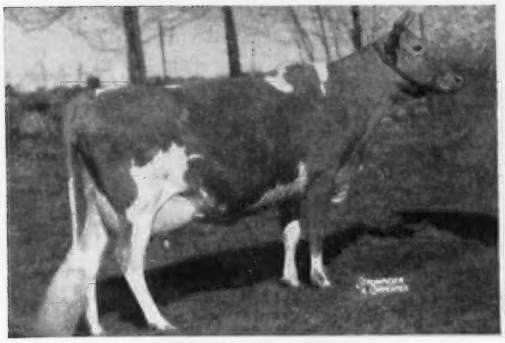

KITCHENER JEWEL
11784—608—E
11971—660—Sr4—365—3x

Sire: **Kitchener Trumpet**

Dam: **Kitchener Royal Jewel**
14196—803—CC, 13478—744—7yrs—305C—2x

His Sire

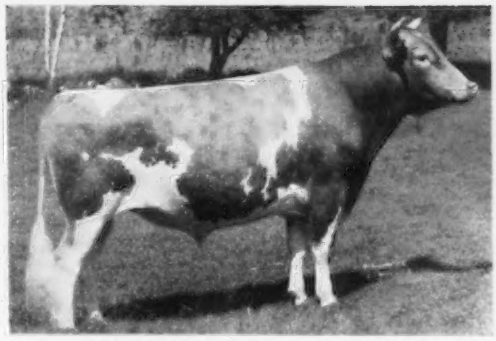

McDONALD FARMS FEARLESS
17 PR sons, 51 AR daughters

Sire: **Myhaven King**
134 PR sons, 135 AR daughters

Dam: **Aiyukpa L. Queen**
11177—653—G

Next to Bournedale Rex, this bull's blood figures in the herd, past and present. Some of the choicest older cows are sired by him, and his offspring have been very much in demand in Southwestern sales in recent years. A sure breeder — 13 daughters, 1 son in sale.

For catalogs or other information address **MORT WOODS, Box 187, Ardmore, Okla.**

KIMBERTON FARMS ●

Over 200 Head Registered Guernseys — Mostly Green Meadow Breeding

Recent Brood Cow Additions To Our Herd

Two Daughters Of This Excellent Cow

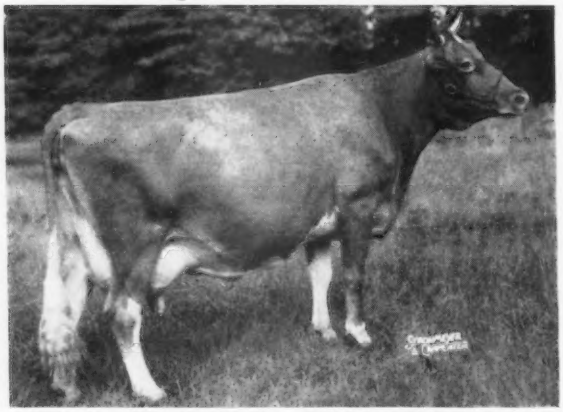

QUINCY NORMA — Excellent '55 '56
1st 10 years and over and Sr. and Gr. Ch., New Jersey, 1955. Sold for $1,600 in 1955.

QUINCY CAVALIER'S DELIGHT
Born January 23, 1953
On test with 7817—402—Sr2—HIR—2x in 287 days.

QUINCY CAVALIER'S NORMA
Born December 25, 1954
Purchased for $950 in 1955.

DELIGHT and NORMA are full sisters by **NY-ALA KING'S CAVALIER,** $10,000, a son of Fairlawn H. Eastern King, AR, out of Fairlawn Peerless Ermine, VG 3 times, 17855—893—8yrs—365—3x.

These are the kind of cows we are breeding to **FLYING HORSE G. R. COLONEL,** a son of General's Royal, out of Flying Horse Colonel's Dorothy, Excellent 4 times, 4 records include 18552—989—7yrs—365—3x.

Bull calves for sale at all times and occasionally a few females.

KIMBERTON FARMS

H. A. W. MYRIN, Owner — **R. D. No. 2, PHOENIXVILLE, PA.** — M. L. JANSSEN, Herdsman

GYPSY — OUR ALL-AMERICAN 2-YEAR-OLD

HOOSIER HEART GYPSY

Born January 1, 1954

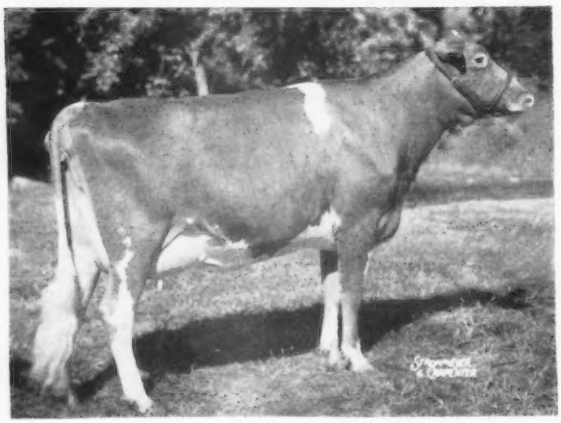

1st, N.G.S., I.D.S.; 2nd, N.G.S. Jr., Ind., 2nd Best Udder, N.G.S.; 3rd Best Udder, I.D.S., Ind.; 1st, and Sr. and Gr. Ch., Ind. Jr.; 1st, and Res. Sr. and Gr. Ch., I.D.S. Jr., 1956.

GYPSY is David's 4-H Cow.

Sire: **BLAKEFORD TRANSFER,** AR

11	daus.	13	rec.	av.	10671	4.9%	529
11	dams	15	rec.	av.	8897	4.9%	437
	Difference				+1774		+92

18 daughters classified—2 E, 8 VG, 8 D

Dam: **NORMANDY LEVITY PRINCESS**
11887—639—Jr4—365—3x

Next Dam: **NORMANDY GYPSY,** VG '47
12490—656—Jr2—365C—3x
15237—802—8yrs—365C—3x

We are retaining GYPSY'S son by Burton Lane Romulus Royal Gold, to use on daughters of Coldspring's Defender's Informer.

At present we have about 20 daughters of Sterlingold Rose King in our herd. They, too, will be bred to GYPSY'S son.

C. C. COCHARD & FAMILY

HOOSIER HEART FARM — Greenfield, Indiana

WINDY HILL FARMS

R. D. 3 - Titusville, Pa.

"BREEDING TOWARD PERFECTION"

Yes, We At Windy Hill Are Mighty Proud Of The Results Of The ALL-AMERICAN CONTEST

CHERUB — 1956 ALL-AMERICAN AGED BULL

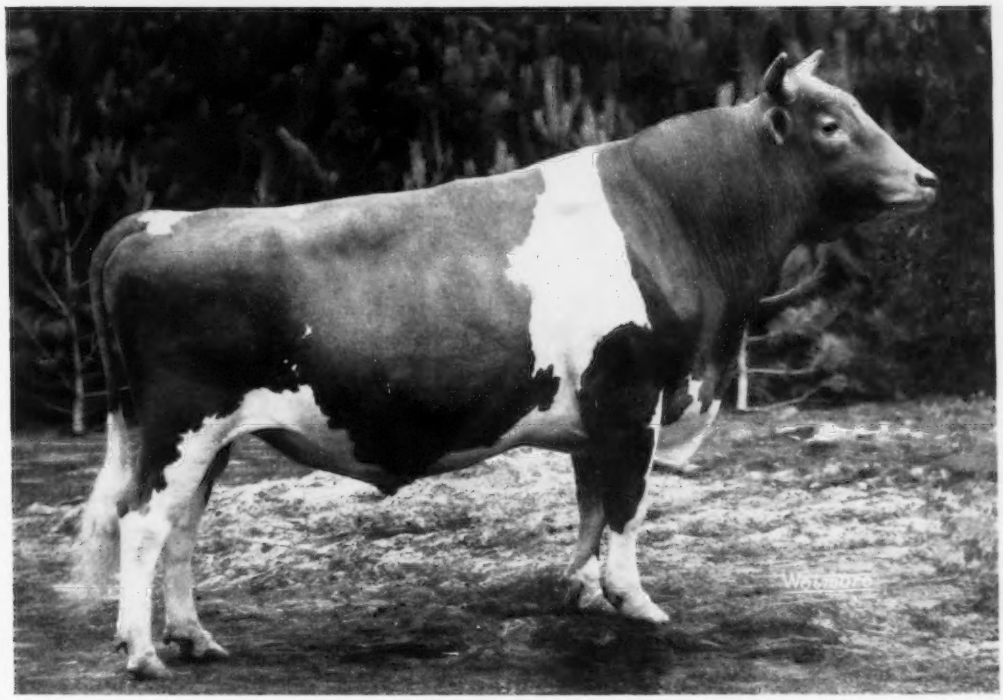

WYNO BEAU'S CHERUB

Reserve All-American Aged Bull, 1955
Reserve Senior and Grand Champion, National and International, 1955
Senior and Grand Champion, Pennsylvania Guernsey Show, 1955
Reserve Senior and Grand Champion, Pennsylvania Guernsey Show, 1956
Senior and Grand Champion, National and International, 1956
13 daughters classified — 12 Very Good, 1 Desirable.

Plan to pay us a visit and see this 1956 All-American Aged Bull
HIS SONS ARE FOR SALE

WRITE US YOUR NEEDS

Farm located 3 miles south of Titusville, on Route 8.

T. B. 561063 ——— Vaccinated ——— Bang's 20316

JAMES D. BERRY, JR., Owner — Phone Titusville 37364 — JAMES G. MILLAR, Herdsman

Our Production-Bred Junior Sire Just Now Coming Into Service
His 2 Nearest Dams Average 13841 Lbs. Milk, 796 Lbs. Fat—365—2x

MULBERRY HILL ROSE COMET
Born March 20, 1955

Sire: **MULBERRY HILL'S MONA'S COMET.** His daughters will average about 1,500 lbs. milk and 50 lbs. fat above their dams.

His Dam

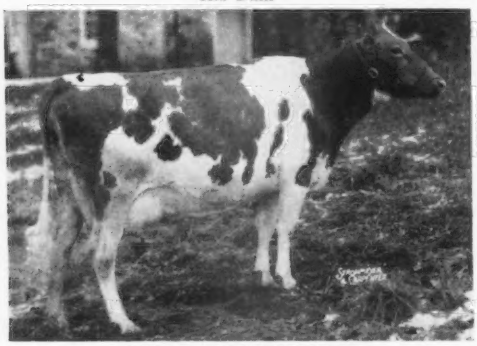

LISETER PRINCESS ROSE
13886—736—6yrs—HIR—365C—2x
14273—827—9yrs—HIR—365—2x
(Her 5 records av. 11764—672—all 2x)

His Sire's Dam

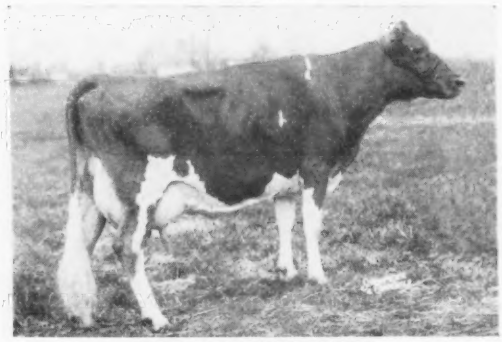

IDEAL'S LADDIE'S MONA
5 records already over 600 lbs. fat.
12973—663—Jr4—HIR—365—2x
12078—695—5yrs—HIR—365—2x
13409—765—8yrs—HIR—365—2x
13358—739—9yrs—HIR—365—2x (pending)
(Her 7 records av. 11265—610—all 2x)

COMET is being bred to cows in our herd with 600, 700 and 800 lbs. fat records.

Reserve a COMET son for your next herd sire.

We are located directly on Route 50 — Matapeake to Cambridge, Md.

LOUIS M. PLANSOEN, Owner
JOHN GREEN, Herd Manager
MULBERRY HILL FARMS · Easton, Maryland

Farm phone: Easton 585 . . . Home phone: Easton — Talbot 2-2116 (for noon and evening calls)

IT'S IN THE BLOOD! GOOD BREEDING MEANS LONG, ARDUOUS AND INTELLIGENT WORK.

IT MEANS FIXING THE RIGHT CHARACTERS AND GREAT FAMILIES.

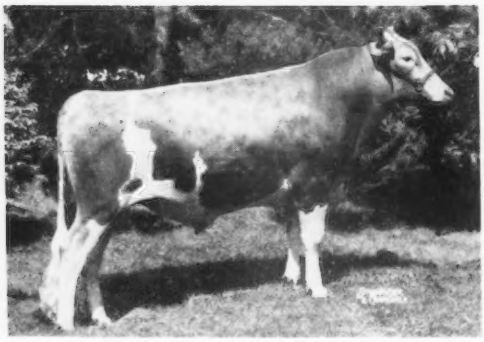

CURTISS CANDY LEVITY CURTISS (At 2 years)

27 artificial dtrs. in USDA report average 9212 Milk — 440 Fat—305 days—2x—M.E. Increase over breed av: +1415 Milk +62 Fat. A daughter, Curtiss Candy Fanciful, 12382—619—Jr2—365C—3x, sold for $2,800 as 3-year-old.

Sire: GREEN MEADS LEVITY KING. Sire of many Grand Champion offspring and 1st Sr. and Jr. Gets at State and National Shows. 78 PR sons, 66 AR daughters, 1/900, 2/800, 9/700, 18/600, 38/500. 49 daughters classified: 1 — E, 21 — VG, 22 — D.

Dam: PANSY'S PATSY OF MEADOW LANE (E). Many times Grand Champion. Sold for $6,200, 1946. 13731—5.5%—751—Jr4—HIR—365—2x. 2 PR sons, 4 AR daughters, including the full sisters: Patsy Jean of Meadow Lane, E, and Patsy Jane of Meadow Lane, E. They were 1st Produce at N.G.S., 1950. They have 5 records over 800 lbs. fat.

For a new brochure giving pictures of the 30 Guernsey bulls, and their dams, in our Stud, see your nearest Curtiss technicians, or write us.

CURTISS IMPROVED STUD SERVICE, INC.
A Subsidiary of Curtiss Candy Company
OTTO SCHNERING, founder
CARY, ILLINOIS

NORMANDY FARM
GUERNSEYS

Pictured Below Are Two Top Additions To Our Herd

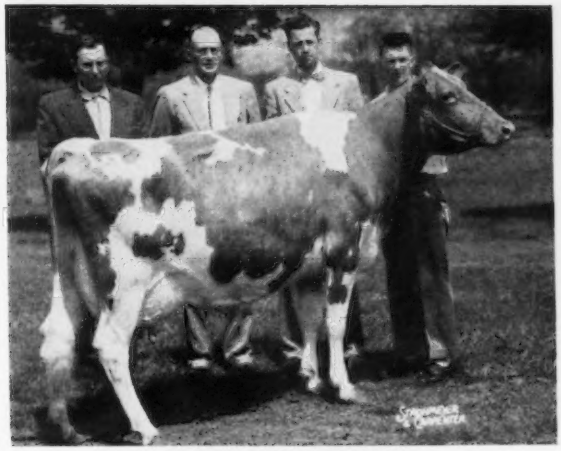

CHUKLUCK MERMAID
Excellent '54 '55
11206—599—Jr2—HIR—305C—2x, 11490—572—Jr3—HIR—305C—2x
1st 3-Year-Old, Sr. & Gr. Ch., Evergreen Classic, 1955.
Purchased for $7,000 in The Guernsey Sale, 1956.

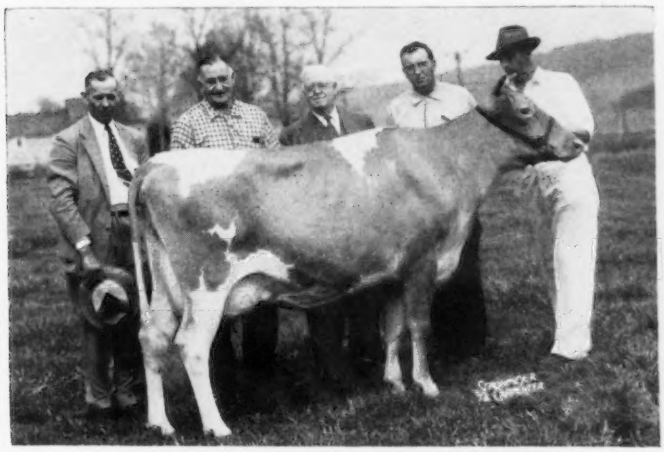

McDONALD FARMS ROYAL SILVENE
10060—627—Jr2—365C—3x, 11757—683—Sr3—303—3x (pending)
Purchased in the McDonald Sale for $4,400.

These are typical of the kind of cows we are breeding to our sires —

BLAKEFORD TRANSFER
S.: **Blakeford Formidable**
D.: **Blakeford Tranquil**
Excellent '47 '48
15706—748—CC

WOODACRES MAXIM LEADER
S.: **Fairlawn Actor's Leader**
D.: **Lauxmont Maxim Velour**
Excellent '52 '53 '54 '55
13941—621—Sr2—365—3x

FAIRLAWN ACTOR'S KNIGHT
S.: **Fairlawn Peerless Actor**
D.: **Fairlawn K. Choice,** Very Good '55
14039—708—Jr2—365C—3x. Sold for $4,500 in 1953.

Stock for sale at all times . . . Write us your needs

T. B. Accredited No. 427911

MR. and MRS. H. C. KRANNERT, Owners
KENNETH TATE, Manager

GOLDEN GUERNSEY

NEW AUGUSTA, INDIANA

WE ARE PLEASED TO PRESENT ONE OF THE GREAT COWS, IN OUR HERD, SELECTED AS RESERVE ALL-AMERICAN 4-YEAR-OLD

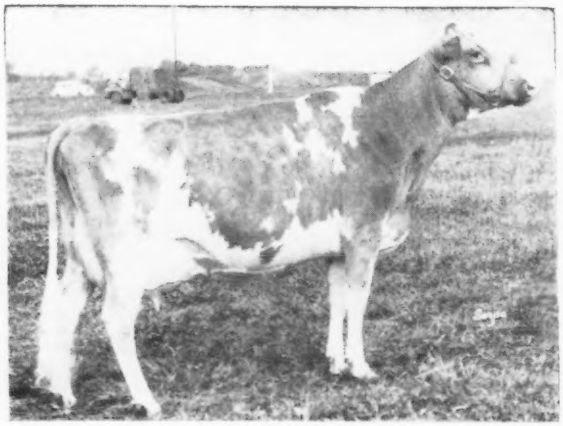

Sire: **WESTERN GLOW ROYAL DUKE**
By Western Glow May's Royal, AR, out of Western Glow Butterfat Duchess, E '47 '48, 16293—671—11yrs—305—2x.

NEW HAVEN ROYAL NELL

Born October 15, 1951

Classified Very Good 1956

10728—510—Sr2—HIR—365C—2x

12636—573—Sr3—HIR—365C—2x (pending)

1st 4-year-old, Sr. & Gr. Ch., Pacific International. 1st Best Udder, Pacific International, 2nd 4-year-old, W. Washington, 1956.

NELL is due September 28, 1957 to service of Lake Louise King's Nobleman, sire of 1st prize Junior Get of Sire, Pacific International, W. Washington and Evergreen Classic, 1956 (Lake Louise Coronation King—Imp. Lake Louise Princess May).

BREEDING STOCK FOR SALE — VISITORS WELCOME

NEW HAVEN GUERNSEY FARM

LAWRENCE M. ("SPECK") NEWMAN, Owner
Phone Gig Harbor 77-2739

Rt. 2, Box 404
PORT ORCHARD, WASHINGTON

BEGEACRES... PRESENTS THEIR

ALL-AMERICAN BULL CALF, 1956

ALL-AMERICAN

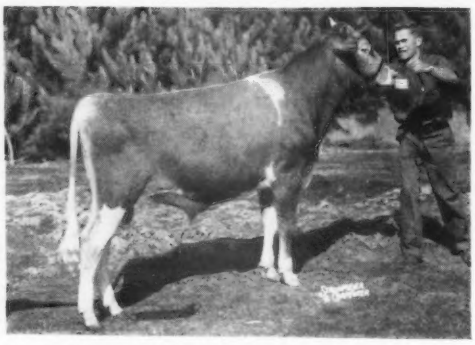

Sire: **McDONALD FARMS IDEAL PRIAM**
By McDonald Farms Ideal, out of McDonald Farms S. Maytime, VG '54, 14633—748—Sr4—365C—3x, 14382—738—7yrs—365C—2x.

BEGEACRES PRIAM'S REPEAT

Born July 11, 1955

1st Bull Calf, International Dairy Show, 1956

2nd Bull Calf, National Guernsey Show, 1956

2nd Bull Calf, New York State Fair, 1956

A full brother to **BEGEACRES PRIAM'S NOBLE,** Reserve All-American Junior Yearling, 1954.

IMPROVE TYPE IN YOUR HERD WITH A PRIAM SON

VISITORS WELCOME — INQUIRIES INVITED

T. B. Accredited — PLAN TO VISIT OUR HERD — Bang's Certified

BEGEACRES FARM — Lake Road, Ithaca, N. Y.

G. C. BEGENT, JR., Manager

EDWARD GATES, Herdsman

Royal IS PROVING MORE EVERY DAY THAT HE IS A GREAT SIRE OF TYPE AND PRODUCTION

HIS ALL-AMERICAN DAUGHTER

NORGERT'S ROYAL TOPAZZEE

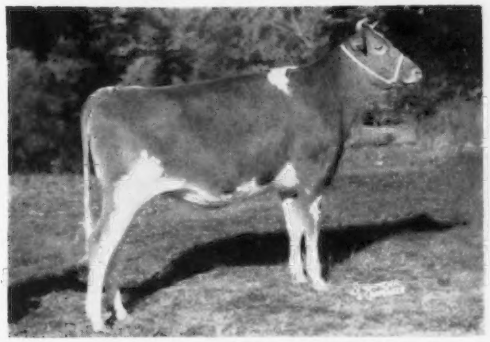

1st Jr. Yearling, National and International, 2nd Jr. Yearling, Wisconsin and Illinois, 1956.
Dam: **LOCKSHORE TOPAZ**
11025—566—Jr4—305C—2x
13741—662—6yrs—365C—2x

HIS RESERVE ALL-AMERICAN SON

NORGERT'S ROYAL S. COMMANDER

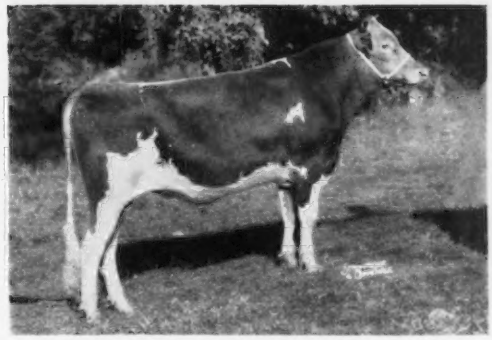

1st Jr. Yearling Bull, National and Illinois; 2nd at Wisconsin and N. Illinois Parish Show and 4th at the International, 1956.
Dam: **SHIRLEY OF THE ANNADALE**, VG '51 '55
15744—804—5yrs—365—2x
13252—626—7yrs—305C—2x

THEIR SIRE

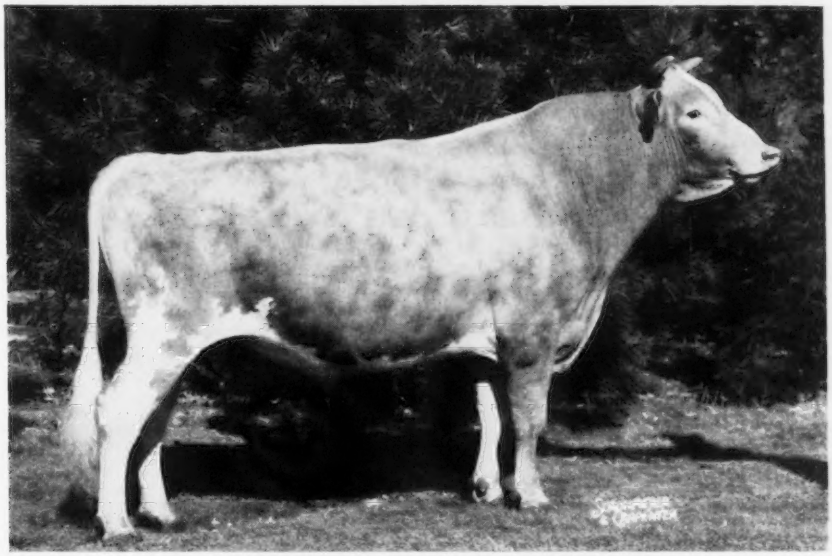

FOREMOST QUANTITY'S ROYAL

Purchased as a calf in 1951 for $11,000 by Rosewood and Rolling Acres. He has over 60 daughters in our herd. His first 6 daughters to complete test as 2-year-olds M.E.—305—2x average 12407 M, 551 F. 3 of his first 5 daughters classified VG.

Sire: **FOREMOST FOOTPRINT, AR**
60 daus., 118 rec. av. 9568 M.—4.7%—454 F.—M.E.—305—2x.

Dam: **FOREMOST QUANTITY**, E '55
8 records av. 17236 M.—786 F. Winner of Liebers' Trophy, 1953.

WE WOULD BE HAPPY TO HELP YOU SELECT A ROYAL SON TO HEAD YOUR HERD.

VISITORS ALWAYS WELCOME AT THE FARM

ROUTE 1, ELGIN, ILL.

MRS. GERTRUDE McNAUGHT, OWNER
NELSON McCAMMON, Herd Manager
B. J. WINCHELL, Field Manager

MINNESOTA GUERNSEYS

HERE IS JUST THE
BULL YOU COULD BE LOOKING FOR

HILLDALE MARY'S STEADFAST

Born January 27, 1956

His Sire

FAIRLAWN HORNET'S RESOLUTE, AR
S.: **Fairlawn Actress' Hornet, AR**
D.: **Fairlawn Peerless Dainty,** E '47 '48
16656—814—7yrs—365—3x
Dam: **MARIGOLD'S MARY OF VILLAGE INN,** VG '52
9763—420—5yrs—HIR—365C—2x
10903—492—6yrs—HIR—305C—2x
11635—515—7yrs—HIR—305—2x

COME AND SEE THIS STRAIGHT TYPY DAIRY CALF

HILLDALE FARM — Stockton, Minn.

Phone Lewiston 2792 **Bernhard Wachholz & Sons**

OUR SENIOR SIRE
BOULDER BRIDGE ILLUSTRATOR

Born November 28, 1946

20 AR daughters, 19 classified, 11 VG, 8 D.

S.: **BOULDER BRIDGE CONQUEST, AR**

His Sire's Dam

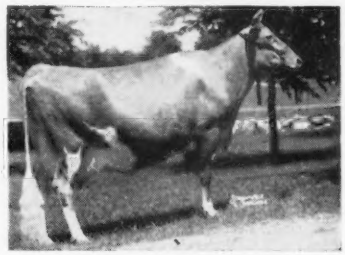

DOUGLASTON LADY LUCY, E '47 '48
14762—780—AA
D.: **BOULDER BRIDGE REVEL,** VG
13874—558—Jr2—365C—3x
16750—720—5yrs—365C—3x

SONS OF ILLUSTRATOR FOR SALE

1955 DHIA av. 10512—474—28 cows—2x

T. B. Accredited Bang's Certified

MAPLE LEAF FARM
ELMER J. WIRT & SON
LEWISTON MINNESOTA

HERE ARE A GREAT PAIR OF COWS DEVELOPING IN OUR HERD—
GRANDDAUGHTERS OF VALLEYWOOD VALIANT HERO

BOULDER BRIDGE L. BOUNTIFUL

Born March 3, 1950

2nd Produce, Minnesota, 1956

8048—479—Sr3—HIR—305C—2x
8390—486—Sr4—HIR—305C—2x
12681—697—5yrs—HIR—365C—2x
(pending)

1 daughter in herd by Cla-ore Knight's Basil:
Crestwood Heiress, VG '55
9396—541—Jr2—HIR—336C—2x
9406—554—Jr3—HIR—2x in 251 days
S.: **Boulder Bridge Lucero, AR**
D.: **Martha of Boulder Bridge**
12186—672—Jr2—365C—3x

CRESTWOOD GINGER

Born July 12, 1951

9868—508—Jr2—HIR—363C—2x
10163—493—Jr3—HIR—305C—2x
13668—712—Jr4—HIR—2x in 358 days

A daughter in the herd:
Crestwood Joyce
Born October 25, 1954.
S.: **Boulder Bridge Scotsman, AR**
D.: **Boulder Bridge Rilma**
12467—516—Jr2—365C—3x
17352—711—Jr4—365—3x
15549—651—7yrs—HIR—365—2x
10010—408—9yrs—HIR—305C—2x
12526—485—10yrs—HIR—365—2x

THESE ARE THE KIND OF FEMALES FROM WHICH WE OFFER BULL CALVES
SEND FOR COMPLETE INFORMATION ON SEVERAL TOP CALVES FOR SALE

VISITORS ALWAYS WELCOME

CRESTWOOD FARM **Austin, Minnesota**

CARL E. KEHRET & SONS, Owners JAMES SKAAR, Herdsman

Foundation Cows That Are Playing A Major Role In Our Breeding Program

Excellent

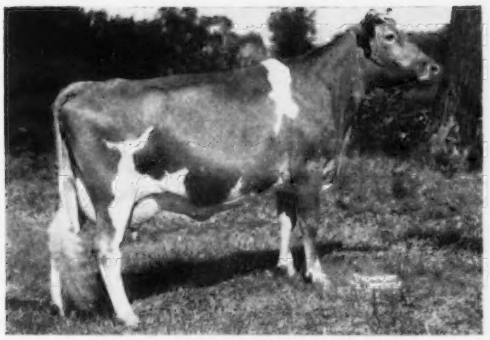

CLEARVIEW FARMS LILLIAN
VG '53, Excellent '54 '55 '56
1st 4-Year-Old, Eastern States Exposition, 1953; 2nd Aged, Essex County, 1954.

Excellent

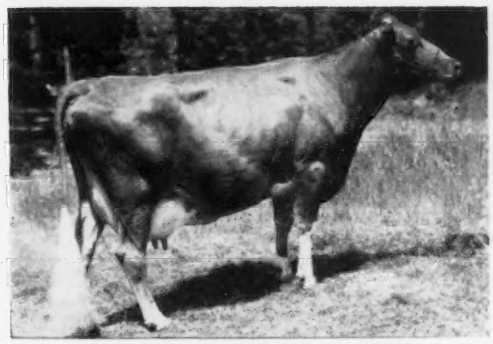

CROSSLAND FOREMOST DONNA
Excellent in Canada, VG '56
11804—549—5yrs—305—2x (Canadian)

Excellent

CROSSLAND FOREMOST DAFFODIL
Excellent in Canada
Full sister to Crossland Foremost Donne, Excellent '56, in our herd, 8260—445—305C—2x (Canadian).

Very Good

CLEARVIEW FARMS PRUDENCE
Very Good '56. *13803—591—Jr2—365—2x, Class Leader 8th place milk. 3rd 2-Year-Old, Eastern States Exposition, 1955.
2 daughters in our herd.

Very Good

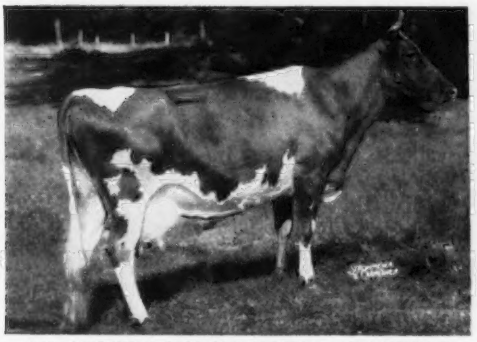

CLEARVIEW FARMS ROYAL GRACEFUL
Very Good '53
9304—416—Jr4—305C—2x
3 daughters and a son in our herd.

Class Leader

CLEARVIEW FARMS COUNTRY LUSTRE
*13942—639—Jr2—365C—2x
Class Leader 7th place milk.

Top bull calves and occasionally females for sale out of cows such as those pictured above.

CLEARVIEW FARMS — Winthrop, Maine

FARM AT MONMOUTH

NORMAN B. WOOLWORTH, Owner HARLAND KENNISON, Herdsman L. R. LYONS, Manager

ANOTHER JUNIOR SIRE
FROM THE PROVEN INDIGO FAMILY

RICHVIEW INDIGO'S KING

Born March 2, 1956

Sire: **FAIRLAWN ERMINE'S KING**
1 AR daughter, Nyala King's Sparkler, 13481—718—Jr2—365C—3x. King is by Fairlawn H. Eastern King, AR, out of Fairlawn Peerless Ermine, 3 rec. over 800.

Dam: **NYALA HONOR'S BLUEBIRD**
12593—574—Jr2—HIR—354C—2x. Full sister to Nyala Honor's Bluebell, VG '53 '54, 2 Class Leader records, *17155—*793—Jr4—365C—2x.

His Dam's Dam

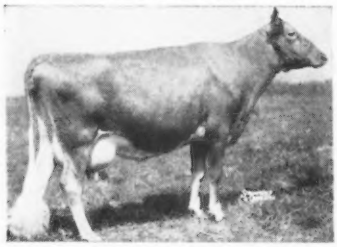

FAIRLAWN ACTOR'S INDIGO, E '49 '50 '51
*19426—946—Sr3—365C—3x
*17362—*825—7yrs—305C—2x
*18494—*838—8yrs—305C—2x
National Class Leader Milk

VISITORS WELCOME

RICHVIEW DAIRY FARM

H. S & E. J. RICHARDSON, Owners
WESLEY SPURLIN, Herdsman
GALAX, VIRGINIA

• • • COLE FARM DAIRY • • •

Biddeford, Maine

•

For A Successful Breeding Program You Must Have Good Bulls As Well As Good Cows — Here At Cole Farm We Have Both.

OUR BULL

Kitchener P. Leader

Born July 12, 1954
7 dams av. 12354—654
A son of McDonald Farms Leader's Pilot, out of Kitchener Clare, 11477—645—Jr3—365—3x.

A COUPLE OF OUR GOOD COWS

Cole Farm Cadillac Persis

9225—486—Sr3—HIR—305C—2x
10619—564—Sr4—HIR—305C—2x

Lone Maple Butterfat Belle

10364—502—Jr2—305C—2x
11497—544—Jr3—305C—2x

PLAN TO PAY US A VISIT AND SELECT A FEW FEMALES AS FOUNDATION COWS.

Farm located on Hollis Road, 5 miles northwest of Biddeford on Saco River.

•

ROBERT W. COLE GORDON T. COLE

ROSYMORN GUERNSEY FARM

OUR NEW SIRE IS ALL-AMERICAN JUNIOR YEARLING

★ ★ McDonald Farms Jolly Warren ★ ★

Born February 19, 1955

ALL-AMERICAN

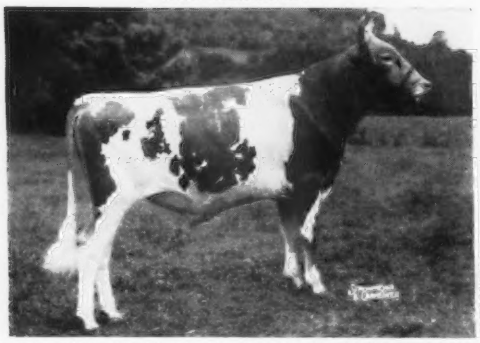

Purchased in the Illinois State Sale for $1,900. 1st Junior Yearling, Reserve Junior Champion, International, 1st Junior Yearling, New York, Junior and Grand Champion, Finger Lakes, 1956.
Sire: **McDonald Farms High Neptune,** 11 AR daughters, 1 over 600, 8 over 500 lbs. fat.
Dam: **McDonald Farms Supreme Latona,** VG '50 '54.
9465—545—Jr3—305C—2x
9624—538—Jr4—365—2x
A daughter of McDonald Farms Imogene, VG '47.
11730—664—Jr2—365—3x.

His Granddam

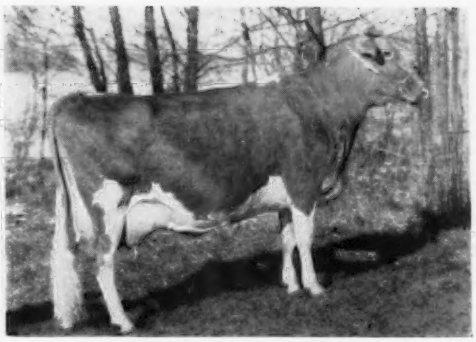

McDONALD FARM KINGS JOLLY LADY
12417—622—Jr2—365C—3x
13461—723—Jr4—365—3x
15575—869—7yrs—365—3x
Excellent '50 '51 '52 '55
Sire: **Myhaven King, AR**
Dam: **Douglaston Lady Mary,** VG '47 '48
10445—637—Jr2—365—3x
11040—633—Sr3—365C—3x

PLAN TO VISIT OUR HERD AND SEE WARREN — HIS SONS WILL BE FOR SALE.

RALPH A. BURNHAM, Owner **MACOMB, ILLINOIS**

MONTEREY GUERNSEYS

"A Small Select Herd of Choice Females"

WE FEEL HIGHLY HONORED, AND MORE ENTHUSIASTIC THAN EVER ABOUT OUR BREEDING PROGRAM, TO HAVE BRED AND SHOWN, FROM OUR SMALL HERD, THE ALL-AMERICAN JR. GET OF SIRE — ALSO THE RESERVE ALL-AMERICAN JUNIOR YEARLING HEIFER AND HONORABLE MENTION SENIOR YEARLING HEIFER.

ALL-AMERICAN JR. GET

1st Jr. Get, National and International, New Jersey, Pennsylvania, and Delaware Guernsey Shows.

Left to Right:
MONTEREY L. CERES
MONTEREY L. TOPMOST
MONTEREY L. TIPTOP
MONTEREY L. POPPY

Their Sire: **Monterey K. Lordship.** A son of Fairlawn H. Eastern King, AR, out of Fairlawn Actor's Ladyship, VG 4 times, 13102—745—Sr3—365C—3x, 14989—792—Sr4—365C—3x, 15469—816—6yrs—365—3x.

RESERVE ALL-AMERICAN

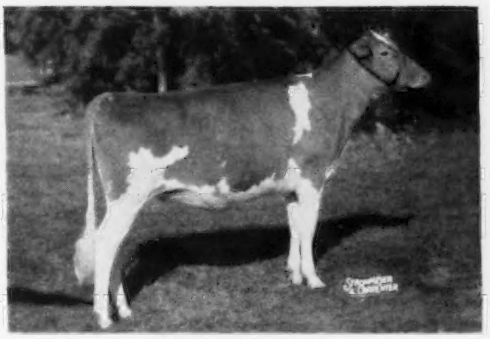

MONTEREY L. TIPTOP
1st Jr. Yr. Heifer, Delaware; N. J. Guernsey Show, 2nd National, Pa. Guernsey Show; 4th International.

HONORABLE MENTION

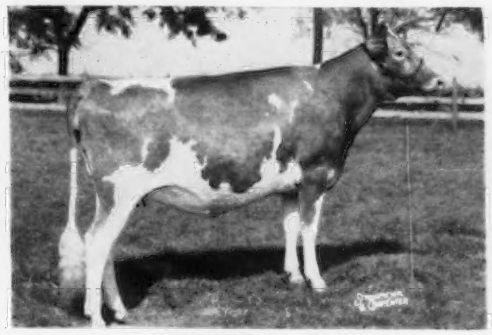

MONTEREY L. CERES
1st Sr. Yr. Heifer, Jr. & Gr. Ch., Delaware; 1st & Jr. Ch., N. J. Guernsey Show, Pa. Guernsey Show; 4th International; 7th National.

WE OFFER SONS OF LORDSHIP OUT OF HIGH RECORD CLASSIFIED DAMS FROM PROVEN COW FAMILIES.

MONTEREY FARM **Middletown, Delaware**

HOWARD J. WHITE, Owner

GUY DOUGLAS, Herdsman

COMPLETE DISPERSAL

Sunnydale Farm Registered Guernseys

CLAUDE MANGAS, Owner

At the Farm — 4½ miles Northwest of Union City, Indiana

Monday, February 25, 1957

65 HEAD

A herd intensely built on proved cow families.
Including 34 milking females for heavy winter production.
Completely Accredited for T. B. and Bang's.

Featuring

15 Daughters of Franchester Handy Leader

His Famous Dam

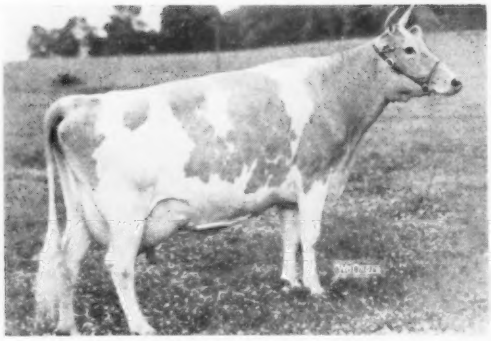

FAIRLAWN K. GAY LEVITY
17244—845—7yrs—365—3x
Classified Excellent

Himself

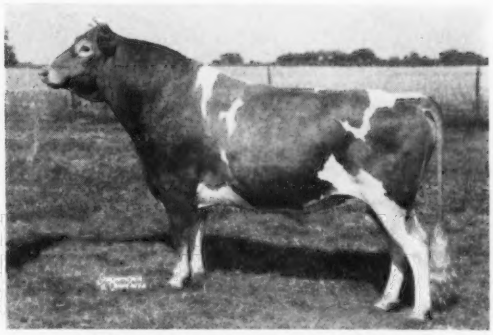

FRANCHESTER HANDY LEADER

A Leader Daughter

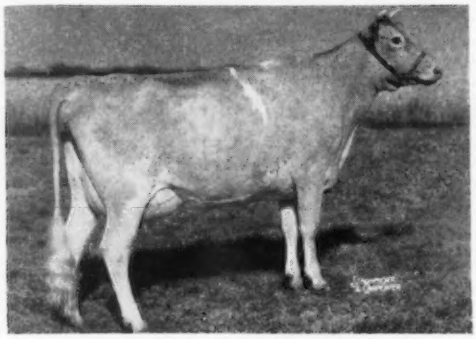

SUNNYDALE LEADER'S MELODY
12559—528—Jr2—365—2x

Classified in 1956 — with complete lifetime records.

The Sunnydale Guernsey herd offers
Profitable Production — Popular Breeding — Sound, Healthy Cattle.
All animals 3 years old, and under, officially vaccinated.

FOR CATALOG WRITE

INDIANA GUERNSEY BREEDERS' ASSOCIATION, INC.
412 Robertson Building - - - Lafayette, Indiana

BRANDTJEN FARMS

HOME OF 140 REGISTERED GUERNSEYS

WE ARE USING A GREAT GRANDSON OF HORSE SHOE CONRAD'S ASTERBILT AS OUR JUNIOR HERD SIRE

BRANDTJEN'S S. PEERLESS V. I. P.

Born April 14, 1954

His 7 nearest dams average 13157 lbs. milk, 620 lbs. fat.

SIRE

BRANDTJEN'S Q. SKIPPER

By Brandtjen's A. Quest, out of Langmore Famous Katie, 12689—567—Jr3—305C—3x. 13810—640—Jr4—365—3x.

DAM

LANGMORE A. PEERLESS

12139—574—Jr3—365—900 T.M.

By Coronation Agitator, AR, out of Langmore Idol Matchless, 12400—647—8yrs—365C—3x.

His Grandsire's Half-Sister

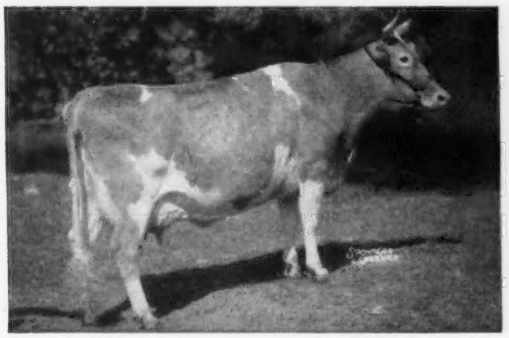

BRANDTJEN'S HARRIET OF ROSEWAY, VG '47

13712—530—6yrs—365C—3x

Dam: **Roseway Valpolly,** VG '47

15945—645—10yrs—365—3x

His Great Grandsire

HORSE SHOE CONRAD'S ASTERBILT

Over 50 daughters in our herd.

Sire: **Riegeldale Emory's Conrad, AR**

Dam: **Douglaston Charlotte**

15429—748—A

WRITE FOR INFORMATION ON AVAILABLE ASTERBILT SONS

T. B. Accredited

Bang's Free

BRANDTJEN FARMS — Farmington, Minnesota

VISITORS ALWAYS WELCOME

Blakeford Farms

Consider The Prefix On The Name Of Your Next Herd Sire

AN ESTABLISHED NAME, BACKED WITH PROVEN RESULTS,
IS INVALUABLE, SUCH AS BLAKEFORD — ESTABLISHED 1934.

WE OFFER OUTSTANDING BULL CALVES OUT OF VERY GOOD DAMS LIKE THESE, BY FORMIDABLE AND TRANSFORMER.

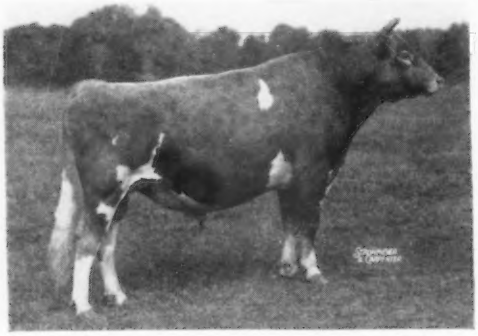

21 AR daughters, 2 over 700, 5 over 600 lbs., 8 VG, 9 D.

Sire: **Blakeford Lord Jim, AR**

Dam: **Blakeford Formosa,** E '47
14274—790—E, 15011—790—CC

BLAKEFORD FORMIDABLE

BLAKEFORD DEBORAH, Very Good 1956
12273—613—Jr2—365C—3x
15152—776—Jr4—365C—3x
15360—810—5yrs—365C—3x

BLAKEFORD ELLEN, Very Good 1956
13504—738—Jr3—365C—3x
13649—713—5yrs—365—3x

BLAKEFORD TRUDY, Very Good 1956
10590—576—Jr2—365C—3x
13028—663—Sr3—365—3x

BLAKEFORD MAYME, Very Good 1956
12449—575—Jr3—365C—3x

BLAKEFORD TRANSFORMER DAUGHTERS

BLAKEFORD DELPHINIA
14820—726—5yrs—365C—3x

BLAKEFORD FORTUNA, Very Good 1956
12192—565—Jr2—305C—3x
13452—663—Jr3—365—3x
13053—631—Sr4—365C—3x

BLAKEFORD MOSETTA
13266—708—5yrs—365C—3x

BLAKEFORD MOSETTE, Very Good 1956
10861—646—Sr2—365C—3x
10864—612—6yrs—365C—3x

BLAKEFORD FOURTINA, Very Good 1956
11569—554—Jr2—365C—3x
13028—583—Jr3—365C—3x
11632—511—Jr4—365C—3x

PLAN TO VISIT OUR HERD SOON AND SELECT YOUR NEXT SIRE —
WITH A TRADEMARK PEDIGREE

Queenstown, Maryland

T. B. Accredited 462561 . . . Bang's No. 97

JAMES A. MOFFETT
Vice President

KENNETH E. ROBERTS
Herdsman

GUY E. HARMON, JR.
Manager

WHAT THE COWS ARE DOING

OFFICIAL HERD IMPROVEMENT RECORDS

The records of cows in a herd owned by individuals other than the herd owner are published with the herd owner. It is impossible to publish them separately.

C following Days in Milk indicates that calving requirements were met.

OWNER AND RECORD	Age	Days In Milk	Lbs. Milk	Lbs. B. Fat
ARIZONA				
ARIZONA, UNIVERSITY OF, TUCSON				
U of A Clarrens War Elda	2-4	301C-2X	7043	333
s. Welcome In Clarren		d. U of A Warrior's Eldomil		
ARKANSAS				
ARKANSAS, UNIVERSITY OF, FAYETTEVILLE				
Uark Inspectors Homely	2-6	273C-2X	5059	266
s. Seco Inspector's King		d. Uark Showman's Hope		
ARKANSAS TUBERCULOSIS SANATORIUM, STATE SANATORIUM				
Ambitious Courtney Lee	11-1	278C-2X	6021	257
s. Sedgley Ambitious		d. Karnac Lady Gem		
Lake Lea Katrina	6-9	305C-2X	5466	260
s. Wey Acres Levity Keeper		d. Katrina of Ferson's Creek		
Chesterluck Pansy	8-11	274C-2X	4548	276
s. Blyth Hurst Cherry Boy		d. Andy Lad's Pansy		
BAILEY, LEONARD & CHARLES, FORT SMITH				
Arkansas Kings Rexs Susan	10-10	305C-2X	9886	487
s. Kenfleur's Arkansas King		d. Meadow Lodge Rex's Susan		
Woodacres Evas Select	2-3	305C-2X	4933	264
s. Meadow Lodge Select		d. Woodacres Sunday Eva		
CALIFORNIA				
ANDRESEN, J. C., ROLINDA FARM, FRESNO				
Welch Farms Goldies Pamela	4-2	319C-2X	8444	435
s. Welch Farms Golden Crown		d. Ellwood Holly Primula		
Welch Farms Goldies Renee	5-8	277C-2X	7717	452
s. Welch Farms Golden Crown		d. Happyholme Regal Roylene		
Welch Farms Consul Flo	2-3	365C-2X	9321	457
s. Circle L. Consul Boy		d. Adohr Lubas Fern		
Welch Farms K Jo	2-5	318C-2X	8141	373
s. Welch Farm Coronation King		d. Welch Farms Judy		
Welch Farms K Leslie	2-6	289C-2X	6970	391
s. Welch Farm Coronation King		d. Happyholme A. M. R. Laura		
BOOS BROTHERS, CREST VIEW FARM, REEDLEY				
Palmways Goldys Hope	5-1	305C-2X	10457	531
s. Palmway's Royal Leader		d. Palmway's Select V. Goldy		
BULLINGTON, DON C., ACAMPO				
Clover Oaks Leaders Iris	3-11	305C-2X	11144	581
s. Clo-Vista Leader		d. Clo-Vista Iris		
BURLINGHAM, LLOYD & CUNNINGHAM, WILLIAM, VALLEY OAKS FARM, GALT				
Valley Oaks Chic Iola	2-4	308C-2X	6841	297
s. Fairlawn Hornet's Sheik		d. Happyholme Defender's Iola		
CLEVER, GEORGE H., CLEVERLANDS, TRACY				
Ellwood Rudys Pearl	11-8	365C-2X	11964	631
s. Ellwood's Royal Prince Rodolfo		d. Tootsie's Pearl		
Cleverlands Mistress Zona	5-1	202C-2X	3694	171
s. Western Glow Royalmost		d. Happyholme Pharaoh's Zoe		
Cleverlands Mistress Toni	4-7	365C-2X	8737	472
s. Western Glow Royalmost		d. Ellwood Rudy's Pearl		
Cleverlands Amblers Zoe D	3-3	305C-2X	9283	506
s. Cleverlands Ambler		d. Cleverlands Royal Zoe		
Cleverlands Amblers Suzanne	3-3	291C-2X	7541	399
s. Cleverlands Ambler		d. Ellwood Rudy's Susan		
Cleverlands Amblers Jasmine	3-0	365C-2X	11519	540
s. Cleverlands Ambler		d. Cleverlands Mistress Jonquilla		
Cleverlands Lou Boys Zorenda	2-3	365C-2X	9136	455
s. Cleverlands Lou-Boy		d. Cleverlands Royal Zo		
Cleverlands Mary Ann	2-3	305C-2X	6938	343
s. Western Glow Maryann's Royal		d. Cleverlands Royal Angel Face		
FARNSWORTH, HOWARD G., DORELLA FARM, PLANADA				
Dorella Soldiers Sage	5-7	305C-2X	12654	661
s. Dorella Rival's Soldier		d. Dorella Elect's Snow Flake		
Dorella Archers Pixie	4-6	297C-2X	8048	468
s. Douglaston Baron Archer		d. Dorella Guardsman's Pride		
Dorella Apis Jessie	3-0	305C-2X	6352	380
s. Elm Lane Apis		d. Dorella Soldier's Joey		
Dorella Archers So So	2-10	305C-2X	10112	497
s. Douglaston Baron Archer		d. Dorella Royal's So So		
Dorella Apis Alpha	2-10	302C-2X	6147	305
s. Elm Lane Apis		d. Dorella Guardsman's Amelia		
Dorella Laddies Butterfly	2-10	300C-2X	8331	461
s. Dorella Archer's Laddie		d. Dorella Guardsman's Buttercup		
Dorella Guardsmans Nevada	2-9	305C-2X	8646	439
s. Meadow Lodge Guardsman		d. Dorella Soldier's Nadine		
Dorella Guardsmans Imogene	2-7	305C-2X	8095	386
s. Meadow Lodge Guardsman		d. Dorella Elect's Irenetta		
Dorella Laddies Isis	2-5	305C-2X	7015	414
s. Dorella Archer's Laddie		d. Dorella Soldier's Ivy		
Dorella Sultans Grace	2-5	305C-2X	7721	407
s. Dorella Guardsman's Sultan		d. Dorella Soldier's Gladys		
FRESNO STATE COLLEGE, FRESNO				
Cameos Smiles Trixie	4-4	292C-2X	8656	362
s. Cameo Sweetheart's Shiek		d. Cameo Laughter's Smiles		
SCHMID, JOHN, BAY MEADOW FARM, SANTA CLARA				
Royals Almira of Idora	11-1	365C-2X	11621	586
s. Happyholme Anna May's Royal		d. Happyholme Pharaoh's Almira		
Camellias Charlot	7-5	305C-2X	10455	406
s. Matapa El Toro's Victor		d. Camellia of La Robleda		
Bay Meadows Molly Ann	6-6	305C-2X	9187	483
s. Happyholme Gay Aristocrat		d. Holmwood's Foremost Molly		
Bay Meadows Gay Polly	4-8	365C-2X	9401	454
s. Happyholme Gay Aristocrat		d. Fresno Chieftain's Pride		
Bay Meadows Super Doreen	3-4	305C-2X	7630	446
s. Bay Meadow's Super		d. Bay Meadow's Doreen		
Happyholme High Girl	3-1	365C-2X	10003	546
s. McDonald Farms High Ornate		d. Arrus Honey Girl		
Bay Meadows Charmaign	2-2	365C-2X	10162	520
s. Adohr Leader's Arm		d. Ceneraria of La Robleda		
Bay Meadows Clarissa	2-3	305C-2X	7928	380
s. Miranda's Max		d. Bay Meadow's Clara		
STERK, HENRY, ARTESIA				
Plattco Adele	2-5	260C-2X	7060	300
s. Gilland's Foundation Joaquin		d. Berryland Adele		
TYSON, MARGUERITE S., TRUST, CLOVERTOP RANCH, NEWCASTLE				
Happyholme Baroness Phillipa	9-6	305C-2X	8203	398
s. Douglaston Baron Ashtown		d. Happyholme Lord's Phillipa		
COLORADO				
WIKSTRAND, V. E., LONGMONT				
Valentine Judys Debra	5-0	305C-2X	7854	365
s. Oven's Valentine Quinn		d. Evelina Alexis Judy		
CONNECTICUT				
AUERBACH, BEATRICE F., AUERFARM, BLOOMFIELD				
Auer Richards Myrtle	4-5	305C-2X	10458	444
s. Auer Andy's Richard		d. Auer Model's Miriam		
Auer Performers Maid	3-6	305C-2X	8536	375
s. Fairlawn Memoir's Performer		d. Auer Andy's Martha		
Auer Performers Corinne	3-7	303C-2X	9372	449
s. Fairlawn Memoir's Performer		d. Auer Master's Corabelle		
BRISCOE, JOHN D., SILENT MEADOW FARM, LAKEVILLE				
Emroy Rose Marie	4-5	260C-2X	6381	330
s. Fra-Mar Pharaoh		d. Actor's Rosalie of Farview		
CHENEY, A. A., CHENEY, C. B., TRUSTEES, u/will B. AUSTIN CHENEY, FALCON'S FLIGHT FARMS, LITCHFIELD				
Eight Belle Invaders Deera	7-0	305C-2X	10003	481
s. Applebrook's Potentate Invader		d. Asgrow Deena		
Falcons Merry Estra	2-0	305C-2X	8266	428
s. Sterlingold Merry Boy		d. Wood Ford Wendie		
CONGDON, CARMEN M., MRS., QUAKER BROOK FARM, SOUTHBURY				
Quaker Gold Rondo	2-0	274C-2X	4713	238
s. Fairlawn Performer's Commander		d. Quaker Nutmeg Gilda		
CONNECTICUT, UNIVERSITY OF, STORRS				
Ideals Superiors Louise	3-6	194C-2X	4020	192
s. Ideal's Superior		d. Fayona's Louise		
FELEY BROTHERS, AUSTIN BROOK FARM, EAST GRANBY				
Trojans Monita	7-5	305C-2X	7997	427
s. Broad Hill Trojan		d. Birchfield Montola		
Austin Brook Mitzie	4-4	305C-2X	9291	506
s. Royal Noble's Rex		d. Birchfield Montola		
Austin Brook S Lilac	2-10	293C-2X	8021	413
s. Mulhocaway Butterfat Solon		d. Trojan's Lily		
Austin Brook S Pat	2-10	258C-2X	3749	168
s. Mulhocaway Butterfat Solon		d. Ladderlook Princess 2d		
GILDERDALE, BURTON G., GILDERDALE FARMS, SHARON				
Gilderdale Champion Eva	4-2	305C-2X	8937	438
s. Otter Meadow Champion		d. Otter Meadow Evangeline		
Gilderdale Champion Janice	4-1	305C-2X	9003	468
s. Otter Meadow Champion		d. Otter Meadow Janice		
Gilderdale Levity Lost	4-2	305C-2X	10054	541
s. Sunny Lea Levity King		d. Gilderdale Silver Rose		
Gilderdale Levity Lustrous	3-0	277C-2X	6176	332
s. Sunny Lea Levity King		d. Dora of Radio Guernsey Farm		
Gilderdale Charming Donna	3-0	305C-2X	11866	688
s. Sunny Lea Prince's Hero		d. Gilderdale Donna		
HALLIWELL, LEONARD E., PINEHOLM FARM, LITCHFIELD				
Deep Lake Patsy	4-0	305C-2X	7594	389
s. Broad Hill Prospect		d. Deep Lake's Lady Gloria		
Pineholm Gold Dust	3-7	305C-2X	9233	413
s. Nyala Supreme Goldenrod		d. Pineholm Duchess		
HAYES, HAROLD M. & SON, BROOKSIDE, NORTH GRANBY				
Pharos Frostmans Hollis	7-0	305C-2X	7647	351
s. Pharos Frostman		d. Pharos Border King's Holly		
Dormo of Brookside	6-11	305C-2X	6170	277
s. Almo Valiant Prediction		d. Pharos Dora		
HOLCOMB, TUDOR F., BROAD HILL FARM, WEST GRANBY				
Broad Hill P Marietta	5-7	305C-2X	11372	543
s. Pharos Frost King		d. Broad Hill Garnet		
Gilderdale Levity Alice	4-10	305C-2X	9422	487
s. Sunny Lea Levity King		d. Alice of Radio Guernsey Farm		
Bedlam Begum	3-8	267C-2X	7865	313
s. Charlescote Broadcaster		d. Five Star Belle		
Tamaracks Peggy	3-1	305C-2X	9406	443
s. Foremost's J. C.'s Tamarack		d. Tamarack Hill Eminent Barbara		

HOLLOWAY BROTHERS, RIVERDALE FARM, AVON

Biscoe Lotta Lenfestey	6-7	291C-2X	9040	467
s. Biscoe Designer		d. Master's Elta Lenfestey		
Val Kills Bloom	6-4	296C-2X	9597	442
s. Tarbell Peerless Vanton		d. Bloom of Peach Ridge		
Riverdale Atlas Queenie	8-10	282C-2X	7711	399
s. Riverdale Susana's Atlas		d. Stony Ford Douglas' Queenie		
Bedlam Dial	2-11	305C-2X	8317	432
s. Nyala Supreme Goldenrod		d. White Fences Diana		
Riverdale Maxims Lillian	5-0	278C-2X	9632	471
s. Bournedale Maxim's Frisky		d. Riverdale Lilly		
Riverdale Valors Patsy	2-9	305C-2X	9764	407
s. Foremost Royal Valor 14th		d. Riverdale Levity Patsy		
Ideals Maximals Daisy	3-6	265C-2X	7041	376
s. Ideal's Maximal		d. Ideal's Standbest Daisy		

HOOPER, WILLIAM, FENN HILL FARM, HARWINTON

Fenn Hill Molly	7-11	305C-2X	9913	442
s. Fenn Hill Prince Hopeful		d. Fennwood Lassie		
Fenn Hill Meribel	3-10	303C-2X	8559	422
s. Rosewald Merry Lad		d. Fenn Hill Mabel		
Fenn Hill Pauline	3-1	305C-2X	8167	424
s. Oaksdale Border King		d. Fenn Hill Pollyanna		

HOUSATONIC FARMS, INCORPORATED, SOUTHBURY

Housatonic Farms S Luna	5-3	305C-2X	7368	331
s. Quanqual Star Bower		d. Housatonic Farms' Lorna		
Housatonic Farms F Musette	4-9	305C-2X	7920	346
s. Housatonic Farms' Financier		d. Housatonic Farms' Rhythm		
Housatonic Farms P Justina	4-4	305C-2X	8385	435
s. Flying Horse Rose's Phil		d. Housatonic Farms' Tina		
Housatonic Farms F Lollypop	2-4	294C-2X	7068	296
s. Housatonic Farms' Financier		d. Housatonic Levity Lolly		

JOHNSON, W. L., JR., FAR FIELDS FARM, WASHINGTON

Butter Fly of Sunny Lea	12-9	365C-2X	12477	513
s. Grassland Jerry		d. Bates' Violet		
Far Fields Jeano	2-2	307C-2X	9329	410
s. Far Fields Nutmeg		d. Far Fields Jean		

MINER, GEORGE N., GAYWOOD FARM, LAKEVILLE

Riverdale Georges Blue Bell	10-7	243C-2X	7075	389
s. Silverwood George Washington		d. River Head's Blue Bell		
Maxims Lilac	3-9	305C-2X	3930	194
s. Bournedale Maxim's Frisky		d. Riverdale Atlas' Lilac		

ROSENBAUM, FRANCIS, LAKELAND FARM, WILTON

Lakeland Breeze	9-3	305C-2X	14367	704
s. Greenway Harvester		d. Sweetheart's Rose of Lakeland		

SALTER, KATHARINE, SALTER FARMS, COLCHESTER

Salter Farms Carol	4-9	305C-2X	7699	431
s. Salter Farm's Diamond Jack		d. Kitchener T. Mary Evelyn		
Golden Harvest Queen Bee	5-8	305C-2X	8868	447
s. Langwater Newsboy		d. Maple Lane Frolic's Queen Bee		

SPENCER, WINTHROP W. & MARIGOLD C., SPENCER FARM, WATERTOWN

Haddons M Bess	5-8	305C-2X	8505	424
s. Sterlingold Melvin		d. Ram Vagabond's Bea of Haddon		

WEINGART, F. N. & SONS, CLOVER HILL FARM, TORRINGTON

Clover Hill Beulahs E. Queen	3-11	303C-2X	7461	351
s. Clover Hill Eugene		d. Five Star Beulah		
Pollys Joy of Clover Hill	3-5	305C-2X	8570	383
s. Storrs Brigadier Justice		d. Pansy's Polly of Clover Hill		

WEINGART, HERMAN R., SR., LEBANON

Holly Farm Coraline	5-8	305C-2X	9185	431
s. Holly's Levity King		d. Holly Farm Clover		

DELAWARE

BUCK, C. D., BUENA VISTA, WILMINGTON

Mordington Sunshine	5-10	305C-2X	12489	547
s. Royal May Roamer		d. Bruno's Sunshine Sue		
Mordington Roamers Deedee	2-3	305C-2X	7900	365
s. Royal May Roamer		d. Royal's Deedee of Rokeby		

DELAWARE, UNIVERSITY OF, NEWARK

Eden Fore Joan	4-11	239C-2X	5732	255
s. McDonald Farms Fore Norwin		d. Eden F. Joan		
U of D Ranger Abbie	3-4	244C-2X	5189	274
s. Berkley Ranger		d. Spar Hill Spiceberry		

SAMENDINGER, FREDERIC, FOXDEN FARM, NEWARK

Foxdens Vanity	5-3	305C-2X	9079	440
s. Foxden's Levity Pilot		d. Foxden's Venus		
Foxdens Carriette	2-8	297C-2X	6692	316
s. Hill Girt Prince Cherub		d. Foxden's Clematis		

UPHAM DOWNS FARM, MIDDLETOWN

Upham Downs Resolutia	6-11	305C-2X	8939	432
s. Blakeford Resolution		d. Upham Downs Tertia		
Upham Downs Nan	6-2	305C-2X	8076	375
s. Blakeford Resolution		d. Upham Downs Margaret Anne		
Upham Downs Resolution Pride	5-7	251C-2X	6098	290
s. Blakeford Resolution		d. Hope's Son's Pride		
Osborne Hill Kings Robbie	4-6	305C-2X	6695	309
s. Blakeford Tranquil's King		d. Ratcliffe Manor Ruth		
Upham Downs B Ks Joy	3-4	305C-2X	7269	364
s. Wey Acres Bruce's Karl		d. Upham Downs Resolution Pride		

ZEITLER, PETER, ZEITLER FARM, GLASGOW

Ellerslie K P Georgianna	6-8	365C-2X	12587	665
s. Klondike Krown Prince		d. Ellerslie Georgia		
Zeitlers Curfew	4-10	365C-2X	12093	592
s. Langvalley King I Am		d. Zeitler's Desert Curfew		

FLORIDA

SCHMID, WALTER & SON, SARASOTA

Jacksons Tulip	12-8	305C-2X	7481	307
s. Linwood's Jackson		d. Prince Al's Tulip		
Jacksons Nellies Pearl	5-7	279C-2X	7213	287
s. Rendy's Jackson		d. Jackson's Nellie		
Sequels Tulip Doris	4-11	305C-2X	8123	404
s. Quanqual Southbound Sequel		d. Jackson's Tulip		
Sequels Flower	4-11	267C-2X	6179	287
s. Quanqual Southbound Sequel		d. Nellie's Flower		
Locust Grove F Gerta	4-1	278C-2X	6472	309
s. Locust Grove H. Fred		d. Bondwick's Gracious		
Tarbell Gallant Beatrice	3-5	305C-2X	7294	373
s. McDonald Farms Tarbell		d. Tarbell Bright Begonia		
Dukes Lily	3-8	280C-2X	6366	307
s. Jackson's Duke		d. Ann's Lily of Pine Lawn		
Lakemont Peerless Sunny	2-7	245C-2X	5171	268
s. Coker King's Peerless		d. Lakemont Judy's Sunshine		
Matoaka Janet	2-11	305C-2X	6967	307
s. Croasdaile's Prince Rupert		d. Guernsdel Maxim Janet		
Newman Farms C Noreen	3-9	305C-2X	7242	359
s. Douglaston Cristy's Challenger		d. Newman Farms Bright Zennie		

GEORGIA

BAXLEY, W. W., COLAPARCHEE FARM, MACON

Renabie Maximosts Monita	6-5	305C-2X	4808	259
s. Renabie Riegeldale Maximost		d. Renabie Predictmost's Honey		
Colaparchee Peter Grey Cater	4-7	251C-2X	5912	309
s. Elmcrest Peter Grey		d. Bells Ferry Jean		

IDAHO

BOGGS, ROY K., DARI-DALE FARM, NEW PLYMOUTH

Dari Dale Linda	2-0	305C-2X	6033	326
s. Dari-Dale Ranger		d. Dari-Dale Lucy		

KOESTER, ROBERT P., IDA-GOLD FARM, POTLATCH

Ida Gold Donna	2-1	305C-2X	6761	360
s. Polaida Peblo		d. Gold Dotted Acres Pauline		

ESCOTT, ERNEST & VIOLA, ERNOLA GUERNSEY FARM, SHELLEY

Ernola Bonds Lady	5-0	305C-2X	8548	482
s. Western Glow Bond O'War		d. Royal's Lu of Jusamite		
Ernola Bonds Daisy	4-7	351C-2X	13355	683
s. Western Glow Bond O'War		d. Darlena of Ernola		

FAIRBANKS, LEON & ETHEL, FAIR ACRES, BOISE

LaFairacres Nannettes Nancy	5-11	282C-2X	8557	480
s. Windale Leader's Triumph		d. Brookacres Nannette		
Hi Lawn Fantasy	4-1	295C-2X	9810	463
s. Prestdale Phyl's Loyal		d. Hi-Lawn Francine		
LaFairacres Nebr's Neta	2-8	305C-2X	5936	327
s. Westlynn Nebraska		d. LaFairacres Nannette's Nancy		
LaFair Acres Nebr's Labelle	2-6	305C-2X	8443	366
s. Westlynn Nebraska		d. Ferdinand's King's Lamay		
LaFair Acres Nebr's Jewel	2-2	305C-2X	6568	354
s. Westlynn Nebraska		d. Lafair Acre's Laddie's Joy		

HARDER, C. A. & SONS, FERN LANE GUERNSEY FARM, BUHL

Flossy of Fern Lane	10-3	305C-2X	7289	312
s. Freer Acres Beau		d. Lena of Fern Lane		
Fern Lane Rosie	2-2	305C-2X	7615	420
s. Western Glow Melba's Magic		d. Rival's Rose		
Fern Lane Lola	2-2	302C-2X	7657	369
s. Dunwalke D. Fashion		d. Fern Lane Lollie		
Fern Lane Anita	2-1	278C-2X	5266	285
s. Dunwalke D. Fashion		d. Deep Creek Anna		

JENSEN, LOUIS DARE, LUDAR GUERNSEY FARM, PAUL

Liza of Sun Shine Valley	7-8	305C-2X	7860	369
s. Wandamere Arbitrator		d. Long View Lilyta		
Ludar Royal Ann	7-2	305C-2X	9339	382
s. Snow Summit Philosopher		d. Snow Summit Lass		

MATTHIESEN, WALTER, MR. & MRS., DIVERSIFIED FARM, FILER

Diversified Phil Belladonna	6-9	305C-2X	7902	460
s. Chuckanut Philip		d. Freer Acres Belle		
Diversified Curtis Gem	4-5	305C-2X	7136	382
s. Curtiss Candy Noble Curtiss		d. Diversified Phil's Gusty		
Diversified Phil Glowful	4-5	305C-2X	9498	442
s. Chuckanut Philip		d. Western Glow Glory Ann		
Diversified Phil Delight	4-5	305C-2X	8368	511
s. Chuckanut Philip		d. Diversified Dandy		

PRITZL, JOE, WESTLYNN FARM, FRUITLAND

Westlynn Sue	5-9	270C-2X	9037	443
s. Claudesta Phylman		d. Westlynn Susie		
Westlynn Victoria	5-5	305C-2X	8934	434
s. Claudesta Phylman		d. Veronica of Thousand Springs		
Westlynn Royal Vera	1-11	329C-2X	8137	356
s. Fircrest Royal Romulus		d. Westlynn Victoria		

ST CLAIR FARM, IDAHO FALLS

St Clair Aces Donna	4-3	305C-2X	7161	350
s. Prestdale Triumph's Ace		d. St Clair Ensign's Duchess		

ILLINOIS

BAUER, ROBERT & SONS, LA MOILLE

R B Patsys P Nellie	3-2	275C-2X	6529	332
s. Corvilla's Dicta Patrick		d. Ar-Be Lady's Patsy		

BUSBOOM, RAYMOND J., ERNRAY FARMS, GIFFORD

Ernray Levity Letti	2-3	305C-2X	9299	448
s. Sterlingold Levity Lustrous		d. Ernray's Alice of Nahum		

DUNTEMAN, HARVE, LEA-DALE FARM, SHUMWAY

Lea Dales Levity Eileen	5-7	305C-2X	10710	509
s. Curtiss Candy Levity John		d. Lea-Dale's Ella Mae		
Stewarts Lucky Betsy	2-3	305C-2X	7560	389
s. Seco Imperial Hero		d. Stewart's Edna Lucky		
Lea Dales Clara	2-0	305C-2X	6642	334
s. McDonald Farms Pre Lucky Boy		d. Lea-Dale's Levity Cora		

HEIDENREICH, RAY LEE, GLENDALE FARM, WOODBINE

Ruby Classic Daisy	12-2	277C-2X	9346	432
s. Adelmer's Sargon Classic		d. Mable's Ruby		
Tulip Classic Queen	10-8	242C-2X	7589	404
s. Adelmer's Sargon Classic		d. Delight's Daisy Tulip		

ILLINOIS, UNIVERSITY OF, URBANA

Roes Mor Victor Pauline	6-7	287C-2X	3935	190
s. Boulder Bridge Victor		d. Lawnview Alert's Paddy		
Illini Levity Penelope	3-10	305C-2X	7184	379
s. Curtiss Candy Levity Paul		d. Curtiss Candy Levity Penelope		

KEELEY, JAMES V., FOUR J. FARM, FAIRBURY

Gentlemans Dulcie	7-0	305C-2X	10599	516
s. Curtiss Candy Levity Gentleman		d. Meadowhill Dollie		
Dot Mar Prediction Donna	4-4	254C-2X	8103	423
s. McDonald Farms Pre Marquis		d. Marhawk Pretor's Della		

KEPPLE, E. D., KEPPLE ACRES, FARMINGTON
Kepple Acres Della 2-10 293C-2X 7001 370
s. Curtiss Candy Chief Justice d. Kepple Acres Cordella
KETCHAM, HAZEL, CANTON
Hay Penelope Keepsake 6-4 288C-2X 8002 410
s. Bar-Mac's Lucky Prince d. Hay Bonnie
KING, HUGH & SON, HI-DOT GUERNSEY FARM, VICTORIA
Hi Dot Dawns Dolly 2-10 297C-2X 5838 283
s. Dennis Farm Prediction Major d. Dione's Dawn
KINGSTON, DELBERT H., MARGENDELL FARM, CARY
Curtiss Candy Heir Barbee 7-1 305C-2X 7160 350
s. Curtiss Candy Levity Heir d. St. James Philosopher's Barbee
LACHMAN, HAROLD & RICHTER, WALTER H., JOHN PLAIN FARM, CARY
Sunnyacres June 6-8 340C-2X 10437 449
s. Curtiss Candy P. Baron d. Long View Golden June 2d
MARKLEY, C. ROLLAND, SHARON FARM, ELLISVILLE
High Blue Honey 11-0 305C-2X 8664 380
s. Rock Creek Harvester d. High Blue Pride
Sharon Lads Thelma 4-0 297C-2X 7588 364
s. McDonald Farms Fore Noble Lad d. Sharon Ida
McNAUGHT, GERTRUDE, ROLLING ACRES, ELGIN
Norgerts Val Pat 5-1 305C-2X 10831 530
s. Langwater Valerian d. Norgert's Pat of Rolling Acres
Norgerts Scots Nan 2-8 305C-2X 11625 582
s. Boulder Bridge Scotsman d. Norgert's Gal Nan
Norgerts Distinction Pauline 2-2 301C-2X 8362 412
s. Norgert S. Distinction d. Norgerts V. Pauline
Norgerts Royal Diamond 2-3 305C-2X 10583 409
s. Foremost Quantity's Royal d. Norgert's V. Diamond
MILLER, MILTON, SMILIN' ACRES, ROCKFORD
Maple Lawn Helena 3-6 305C-2X 9437 423
s. McDonald Farms Osborn d. Maple Lawn Holly Lady
Lakewood I May Queen 3-5 305C-2X 6586 375
s. Curtiss Candy Levity Ivanhoe d. Meadow Lodge Karsusa
Riverdale Barbees Beacon Gem 2-2 305C-2X 7752 412
s. Ideal's Wilma's Beacon d. Riverdale Pearl's Barbee
MONTAVON, GEORGE J., NORVIEW FARM, WEST BROOKLYN
Q O Kings Dot 5-2 356C-2X 6985 403
s. Q. O. Bonnie King d. Supreme's Bonita of Norview
Norviews Rose 4-1 365C-2X 8922 494
s. Dot-Mar Pharaoh's Rex d. Norview V Duchess
Q. O. Kings Supreme Duchess 2-7 365C-2X 9210 452
s. Q. O. Bonnie King d. Supreme's Duchess of Norview
ODLUM, W. H., ROSEWOOD FARMS, ROSELLE
Boulder Bridge Wilda 7-10 305C-2X 9850 429
s. Boulder Bridge Tribute d. Boulder Bridge Karma
Rosewood V Bonnie 3-5 305C-2X 9230 468
s. Langwater Valerian d. Spruce Shadows L. Gloria
OESTMANN, LOUIS M., ANALOU FARM, HINSDALE
Bonnie Jo of Analou Farm 11-1 303C-2X 7391 404
s. Sunset Glow Delux d. Bonnie Lass of Analou Farm
Analou Farm Leader Trixie 2-10 300C-2X 5428 272
s. Chedco Leader d. Mable's Topsy of Analou Farm
Analou Farm Butter Angela 2-7 305C-2X 8534 411
s. Curtiss Candy Butterfinger d. Agnes' Alice of Analou Farm
Analou Farm Golden Jewel 2-1 305C-2X 6647 294
s. Curtiss Candy Golden Curtiss d. Juniper of Analou Farm
PECK, LAUREL M., MISS, PECK'S FARM, GENEVA
Pecks Achievements Generous 7-11 292C-2X 9494 348
s. Peck's Sargon Achievement d. Adelmer's Coronation Flora
Pecks Fearless Gladness 7-8 345C-2X 8742 346
s. Peck's Governor's Fearless d. Peck's Coronation Dimples
Pecks Kings Kedahlia 4-4 316C-2X 7241 391
s. McDonald Farms King Magician d. Peck's Achievement's Hedahlia
Pecks Kings Kindness 4-5 319C-2X 7501 327
s. McDonald Farms King Magician d. Peck's Achievements Gracious
Pecks Kings Maybelle 2-6 365C-2X 8548 423
s. McDonald Farms King Magician d. Peck's Coronation Bluebell
Pecks Kings Marlene 2-6 329C-2X 5468 272
s. McDonald Farms King Magician d. Peck's Excellent's Heroine
PINEHURST FARMS, INCORPORATED, ROCKFORD
Pinehurst Vals Beatrice 4-5 305C-2X 10185 564
s. St. Albans Actor Valiant d. Corvilla's Betty
Maple Groves Alice 3-9 298C-2X 9490 437
s. Burton Lane Thor's Ojibway d. Maple Grove Ella Louise
Pinehurst Earls Fay 2-6 305C-2X 9623 435
s. Llan Fair Count's Earl d. St. Albans Master's A V V Faith
POSANSKI, ROMAN E. & SUSAN, RO-SAN FARM, WAYNE
Rosan Farm Thorns Lass 6-8 305C-2X 7313 334
s. Finchley Manor Thorn d. Rosan's Farm Maxim Lassie
Rosan Farm Thorns Lena 4-8 305C-2X 6173 298
s. Finchley Manor Thorn d. Rosan's Farm Maxim Lassie
Rosan Farm Thorns Mayme 4-6 241C-2X 3963 174
s. Finchley Manor Thorn d. St. Albans A V Boy's Maytime
REUSCH, HARLAN E., HAZY HILLS FARM, ELIZABETH
Peggy of Hazy Hills 3-9 305C-2X 6447 331
s. Butler of Burke's Tavern d. Betty of Hazy Hills
Jolly of Hazy Hills 4-0 305C-2X 9583 437
s. Senrab's Prince's Monarch d. Maria of Hazy Hills
Candy Heiress of Hazy Hills 3-0 305C-2X 6290 287
s. Curtiss Candy Levity Heir d. Belle of Hazy Hills
Candy Patsy of Hazy Hills 2-2 305C-2X 6845 331
s. Curtiss Candy Noble Curtiss d. Monarch's Pat of Hazy Hills
ROESCHLEY BROTHERS, ROES-MOR FARMS, FLANAGAN
Falks Glenmor Bonnie 6-11 266C-2X 7736 417
s. Roes-MOR Liv-Iro Glenmor d. Philip's Buttercup
Roes Mor Victors Queenie 6-8 305C-2X 9671 408
s. Boulder Bridge Victor d. Lawnview Liv-Iro Queen
Curtiss Candy Butter Lydia 2-2 305C-2X 6025 325
s. Curtiss Candy Butterfinger d. Lydia of Meadow Lane
RYERSON, EDWARD L., BRUSHWOOD FARM, DEERFIELD
Riverdale Miss Libertys Diann 6-3 305C-2X 6406 313
s. Spring Branch Levity Gentleman d. Miss Liberty of Riverdale
Chesterluck Levity Beauty 7-0 305C-2X 7272 350
s. Curtiss Candy Levity Drummer d. Genevieve of Blyth Hurst
Burton Lane Romulus Hopeful 2-6 280C-2X 8200 431
s. Coldspring's Romulus Royal d. Burton Lane's Sargon Hope
STEPHEN, MAX, GOLDEN BAR STOCK FARM, CASEY
Golden Bar Beans Bonnie 3-4 305C-2X 7702 371
s. St. Albans Actor's Beau d. Ber-Wil-Ayne's Buttercup

INDIANA

ARNOLD, STANLEY, MR. & MRS. & FAMILY, DECATUR
Grand View Lucky Krystal 2-11 305C-2X 9204 406
s. McDonald Farms Pre Lucky Boy d. Kramer Farms Ida
Grand View A Lady 2-3 305C-2X 8645 421
s. Grand View Chum's Ace d. Signet's A. Hilda of Homestead
BUCHANAN, ALBERT, BROADMOOR FARM, MILFORD
Broadmoor Chero Ruth 6-2 332C-2X 10053 524
s. Broadmoor Cherokee d. Broadmoor Queen
Broadmoor Rosemarie 5-11 307C-2X 8907 439
s. Meadow Lodge King's Dauntless d. Broadmoor Rosemary
Broadmoor Treva 5-0 331C-2X 6965 364
s. Meadow Lodge King's Dauntless d. Broadmoor Thelma
Broadmoor Geraldine 3-8 305C-2X 7764 390
s. Meadow Lodge King's Dauntless d. Broadmoor Little Gem
Broadmoor Roberta 2-3 365C-2X 6829 332
s. Broadmoor Pearl's Model d. Broadmoor Rebecca
COLEMAN, HAROLD, GOLDEN HAVEN FARM, KOKOMO
Golden Haven Levity Jane 7-7 365C-2X 9386 403
s. Curtiss Candy Levity Maxim d. Richmont Jean
CUSTER, A. J. & SONS, LEVELLAND FARMS, AUBURN
Levelland Farms Eloise 4-0 305C-2X 6909 331
s. Langwater Banner d. Levelland Farm's Elsie
EBY, MERVIN & EVERETT J., LOOKWELL FARMS, ELKHART
Collinwood Phils Molly 5-4 309C-2X 9782 581
s. McDonald Farms Fore Marvel d. Collinwood Phil's Delightful
Lookwell Heirs Buttermaid 3-11 326C-2X 6365 304
s. Curtiss Candy Levity Heir d. Lookwell Count's Blanche
FINK, HARVEY B. & VADA N., LA HAR VA FARM, ELKHART
La Har Va G Eunice 7-10 269C-2X 8936 412
s. La Har Va Golden d. Lockshore G. Eunice
La Har Va Evaline 4-2 253C-2X 7272 351
s. Lookwell Timothy of LaHarva d. La Har Va Emaline
La Har Va R Susie 3-0 305C-2X 6748 314
s. Riegeldale Emory's Challenger d. La Har Va Sue
GOEBEL, HARRY & CUNNINGHAM, L. D., WHISPERING CEDAR FARM, ANDREWS
Whispering Cedar Juda 3-10 305C-2X 9960 509
s. South Wind Bertha's Hoosier d. Whispering Cedar Judy
Whispering Cedar H Janice 3-0 270C-2X 7270 327
s. South Wind Bertha's Hoosier d. Whispering Cedar Janice
GOEBEL, MEREDITH & FAMILY, MERELA FARM, HUNTINGTON
Whispering Cedar C Jurose 2-6 365C-2X 9307 504
s. Collonwood Marvel's Chalanger d. Whispering Cedar Primrose
HASELBY, DALE & SONS, MAPLEWAY FARM, ROYAL CENTER
Mapleway Wisnet Mary 2-2 286C-2X 6354 275
s. Mapleway Wisnet d. Yellow Creek King's Maryanna
Mapleway Wisnet Salmonie 2-0 305C-2X 8367 378
s. Mapleway Wisnet d. Welcome In King's Sally
HOCHSTETLER, LEVI R., U CREEK MEADS FARM, NAPPANEE
U Creek Celests Melba 2-6 305C-2X 8653 436
s. Yellow Creek Merrymaker d. Brutusdale Challenger's Celest
HOLDEN, R. L. & M. U., COLLINWOOD FARM, COLUMBIA CITY
Dandies Princetta 10-3 290C-2X 6690 301
s. South Wind Gabby's Dandie d. Lookwell Wonder Flirt
Collinwood Marvels Sugar 4-4 289C-2X 7874 375
s. McDonald Farms Fore Marvel d. Collinwood Gabriel's Sweet
Collinwood Marvels Bell 4-3 261C-2X 6241 314
s. McDonald Farms Fore Marvel d. East Tully Lula Belle
Collinwood Melodious 4-0 305C-2X 8323 402
s. McDonald Farms Fore Marvel d. Collinwood Star Melody
Beau Jorie 3-6 305C-2X 6817 315
s. McDonald Farms Jarrett d. Old Acres Marjorie
Collinwood Lady A Jane 2-3 298C-2X 6936 352
s. Welcome In Oberland Buoy d. Collinwood Marvel's Jane
Collinwood Lady Delight 2-1 305C-2X 7475 363
s. Welcome In Oberland Buoy d. Collinwood Phil's Delightful
Collinwood Lady Joanne 2-1 305C-2X 7762 378
s. Welcome In Oberland Buoy d. Alfacrest's A. C. Joan
JENKINS, C. L. & MOY, JULIUS, GOLDEN HILLS FARM, PERU
Golden Hills S Beauty 2-10 305C-2X 9818 420
s. Wey Acres Levity Sheik d. Leahaven Brilliant
LEHMANN, EDISON, PRAIRIE FARM, BERNE
Prairie Farm J C Mary 2-1 305C-2X 7266 337
s. Mt. Ararat Rose Knight d. Prairie Farm Beauty's Marie
Prairie Farm Mc. Queen 2-0 305C-2X 6274 338
s. McDonald Farms Laird's Netral d. Prairie Farm Acme's Quickie
Prairie Farm Mc. Secret 1-11 305C-2X 8541 426
s. McDonald Farms Laird's Netral d. Prairie Farm Nora
METZGER, HOWARD & SONS, METZGER FARMS, CLAYPOOL
Metzger Farms Honor Floss 3-6 305C-2X 7821 386
s. Villa Crest King's Honor d. Frosty's Flossy
METZGER BROTHERS, SOUTH VIEW FARM, SOUTH WHITLEY
Jewels Butterfat Jeanette 9-4 305C-2X 10125 459
s. Lawnsett's Bob d. Jewel's Butterfat Garnet
South View Butterfat Jean 4-1 295C-2X 7032 327
s. Y. C. King's Charity Butterfat d. Joan's Butterfat Jane
South View Burts Dolly 3-8 305C-2X 12474 645
s. Idylbrook Burt d. South View J. Doris
South View Butterfat Blenda 2-11 305C-2X 8714 405
s. Y. C. King's Charity Butterfat d. Tillie's Butterfat Blossom
South View Vics Gondalina 2-0 305C-2X 7076 375
s. Willow Spring Butterfat Vic d. South View J. Geraldine
South View Scouts Jenny 1-11 305C-2X 8587 404
s. Lawnsett Scout d. South View Butterfat Jean
South View Flash Lucette 1-10 305C-2X 9765 455
s. Metzger Farms Honor Flash d. South View J. Lucinda
South View Flash Glamour 1-10 305C-2X 8300 428
s. Metzger Farms Honor Flash d. Jewel's Butterfat Garnet
MOSES, DALE D. & SONS, FLEURDALE FARM, DECATUR
Fleurdale Majors Patsy 2-1 305C-2X 7647 334
s. Curtiss Candy Major Curtiss d. Woodvale Wistar Aster

PURDUE UNIVERSITY AGRICULTURAL EXPERIMENT STATION, LAFAYETTE
Purdue Arthur Triumph 4-9 283C-2X 6503 303
s. Normandy Arthur d. Purdue Matchmaker Triumph
REKEWEG, MELVIN, CLEAR VIEW FARM, WOODBURN
Clear View S Nora 2-0 305C-2X 5638 276
s. Levelland Farms Squire d. Clear View Archer's Polly
SCHARF, I. C. & SONS, EDROBLIN'S FARMS, FLOYDS KNOBS
Hayswood Gertrude 11-0 305C-2X 9836 425
s. Edroblin's Hayswood Laddie d. Hayswood Eliza
Edroblin Emorys Aline Ruth 7-7 305C-2X 7397 359
s. Riegeldale Emory's Hazelnut d. Edroblin's Antoinette
P F Actress Rose 3-11 301C-2X 5892 316
s. P. F. Captain's Junior d. Fort Sackville Actress
SISTERS OF PROVIDENCE, HIDDEN GOLD DAIRY, SAINT MARY-OF-THE-WOODS
Hidden Gold Meadow Dawn 7-3 365C-2X 9526 465
s. Kenfleur's Meadow King d. Hidden Gold Donna Alert
Hidden Gold Royal Pat 2-6 305C-2X 4924 266
s. Big Springs Royal Cavalier d. Hidden Gold Meadow Bess
Hidden Gold Margaret 2-5 359C-2X 7998 417
s. Hidden Gold King's Knight d. Hidden Gold Cyrene's Rosalie
Hidden Gold Vicki 2-5 347C-2X 5121 307
s. Big Springs Royal Cavalier d. Hidden Gold Meadow Daisy
STULTZ, RAYMOND & SON, SANDCUT GUERNSEY FARM, TERRE HAUTE
Sandcut Supreme Hester 3-10 305C-2X 9869 441
s. Gardenville Supreme's Crescent d. Otter Creek's Hilda
Sandcut Lads Sally 2-0 305C-2X 7237 399
s. Meadow Lodge Director Lad d. Sandcut Hopeful Wilma
STUTZMAN, DANIEL D., DALOMAS GUERNSEY FARM, LAGRANGE
Pansys Flax of Lake Trail 11-10 305C-2X 7035 387
s. Lawnsett Onward King d. Evergreen Pansy of Dorthy
YOUNG, BION, DUTCH MILL FARM, PLEASANT LAKE
Dutch Mills Venia 6-5 294C-2X 8672 456
s. Kneipp Spring Adoration Cap d. Dutch Mill's Velma
YOUNG, WALTER L. & SON, GRAIN MEADOW GUERNSEY FARM, GREENTOWN
Welcome In Clara Pearl 3-1 278C-2X 4930 190
s. Welcome In Clara's Oberland d. Welcome In Valor Gem

IOWA

BENTLEY, O. R. & SON, SUNESLOPE FARM, AMES
Suneslopes Buzz Blondie 2-10 305C-2X 8025 436
s. Suneslope's A. P. Buzz d. Suneslope's Charming Bloom
Suneslopes W J Elizabeth 2-6 353C-2X 9039 491
s. Blakeford Wenda's Jim d. Suneslope's Charming Elite
BERRY, RALPH I. & SON, DARIB'S FARM, NEOLA
Daribs Radiance 3-0 305C-2X 8730 376
s. Tarbell Radiant Bruce d. Darib's Bridgett
BROWN, WILBUR C., BONNIE BROOK FARM, WATERLOO
Bonnie Brook Midgets Jennie 6-0 244C-2X 6846 311
s. Highland Place Esquire d. Bonnie Brook Midget
DENGLER, WALTER A., JR., WALLAINE FARM, DAVENPORT
Donnies Daphine 10-1 296C-2X 11638 473
s. Leader's Buccaneer of Wyanet d. Nanette's Donnie
DICKMAN, GEORGE & HENRY, GARNAVILLO GUERNSEY FARM, GARNAVILLO
Bess Lady of Sunny Slope 5-1 305C-2X 10476 432
s. Elmwood Etta's Grandee d. Rosebud's Sweetheart Lady
Garnavillo Lulu 5-0 305C-2X 10017 502
s. Wey Acres Colonel's Superior d. Harvester's Lunette
Garnavillo Rosetta 5-1 305C-2X 10100 472
s. Wey Acres Colonel's Superior d. Garnavillo Rose
Garnavillo Susan 4-3 305C-2X 7697 411
s. Elmwood Etta's Ajax d. Susan of Meadowlark
FIKE, HOMER S., OLD FARMSTEAD, WATERLOO
Old Farmstead Arietta 5-8 305C-2X 11036 541
s. McDonald Farms High Lad d. Old Farmstead Bliss
Old Farmstead Cleona 4-3 295C-2X 7882 447
s. Highcroft Disraeli d. Old Farmstead Thelma
FITZPATRICK, LEO H. & JOSEPH J., GREEN VALLEY GUERNSEY FARM, DUBUQUE
Green Valleys Trudy 8-7 305C-2X 7398 418
s. Melody's Royal Cherub d. Marydale F. Hank's Trudy
Green Valleys Hazelette 4-3 345C-2X 9967 516
s. Elmwood Pharaoh d. Green Valley's Hazel
Green Valleys Pepita 2-2 331C-2X 10067 518
s. Elmwood Senator d. Green Valley's Pretty
Green Valleys Rosina 2-0 365C-2X 10447 499
s. Elmwood Senator d. Green Valleys Rosetta
GINGERICH, TRUMAN W., IOWA - WAY FARM, PARNELL
Iowa Way Taurus Peggy 3-4 298C-2X 7530 371
s. Foremost D. Taurus d. Pearl of Echo Dell
Iowa Way Taurus Rosalie 3-3 305C-2X 7322 376
s. Foremost D. Taurus d. Spruce Grove Victory's Ruby
Iowa Way Taurus Jane 1-11 305C-2X 7796 404
s. Foremost D. Taurus d. Iowa-Way Valor's Jane
HITZ, ALVIN W. & SON, ROSEBUD FARM, POLK CITY
Rosebud Farm C Harp 2-1 299C-2X 8836 402
s. Rosebud Farm Citation d. Rosebud Farm Honeymoon
LAGE, HARRY & ROBERT H., STEDE WELL FARM, DAVENPORT
Stede Wells Imogene 3-2 305C-2X 8949 451
s. Stede Well's Levity Bruce d. Wey Acres Levity Ila
Stede Wells Ladys Evelyn 2-2 305C-2X 8676 412
s. Stede Well's Levity Bruce d. Comet's Lady of Stede Well
MAHR, MARVIN L. & SONS, WYNOLA GUERNSEY FARM, INDIANOLA
Wynola Venus 5-5 303C-2X 7862 400
s. McDonald Farms High Iowan d. Violet of Wynola
MAYER, R. D., PRAIRIE HILL FARM, OSCEOLA COUNTY
Prairie Hill Vanity 3-2 271C-2X 8640 376
s. Lyrene Ch. Wistar d. Prairie Hill Rose
Prairie Hill Violet 3-1 300C-2X 8462 417
s. Lyrene Ch. Wistar d. Prairie Hill D. Sophia
Prairie Hill Wistful 2-3 305C-2X 7388 404
s. Lyrene Ch. Wistar d. Prairie Hill Merry
PANCRATZ, ARNOLD M., ELMWOOD FARM, DUBUQUE
Elmwood Adele 3-3 365C-2X 11713 661
s. Elmwood Etta's Ajax d. Elmwood Clara
REESE, HARRY, STRINGTOWN GUERNSEY FARM, PRESCOTT
Stringtown N Bonanca 2-2 288C-2X 7090 400
s. Stringtown S. Nobel d. Stringtown Bonace
Stringtown N Thelma 2-0 305C-2X 8359 436
s. Stringtown S. Nobel d. Stringtown Theresa
WOODRUFF, LEROY, WOODRUFF'S GUERNSEY FARM, INDIANOLA
Curtiss Candy Proud Cream 3-3 305C-2X 7227 363
s. Curtiss Candy Noble Curtiss d. Curtiss Candy Colonel Dream

KANSAS

CROSLEY, DALE, HI-VU FARM, PRATT
Hi Vu Medla Babs 3-5 302C-2X 9151 474
s. Meadow Lane Prince Paul d. Crosley's Queen Bea
ECKMAN, ALBERT W., ECKMAN'S GUERNSEY FARM, BALDWIN
Walmar R Gerlee 8-5 305C-2X 9697 519
s. Repelmar Baron Rex d. Golda of Elgercon
Eckmans Eunique's Eclipse 4-9 305C-2X 9768 532
s. Farview Imperial Heritage d. Una's Eunique
Eckmans Donnies H Debutante 2-2 291C-2X 8091 413
s. Farview Imperial Heritage d. Green Acres Donnie
KISSINGER, HOWARD A., SPRINGDALE GUERNSEY FARM, OTTAWA
Springdale Model Glimmer 4-4 365C-2X 6840 400
s. Meadow Lodge Climax's Model d. Springdale Gloria Jean
NUTTER, LELAND M., GOLDEN BELL GUERNSEY FARM, AUGUSTA
Clarys Charmers Goldie 3-9 305C-2X 7179 364
s. Hershberger's King Pal d. Clary's Golden Glo
TAYLOR, FAY E., GAY'S GUERNSEY FARM, WELLINGTON
Fays Dolly 2-10 305C-2X 6745 377
s. Skyline Challenger's Reliance d. Hillside Dolly's Dawn
Fays Polly 3-4 278C-2X 7279 375
s. Wey Acres Levity Grandeur d. Fay's Star Gazer's Patty
Fays Agnes 2-0 305C-2X 3628 190
s. Prince Arrab d. Fay's Anitas Ann
UNRUH, OLIVER R., HILLSBORO
Cedar Springs Ilene 6-1 262C-2X 7978 342
s. King's Laddie's Reveler d. Cedar Springs' Peggy
Cedar Springs Patsy Ida 2-10 305C-2X 6690 364
s. Skyline Challenger's Ideal d. Cedar Springs' Patsy
WINN, ALBERT J., BURLINGTON
Foremost Marette 3-3 305C-2X 9776 454
s. Foremost Footprint 29th d. Patty Marie of Elm Echo

LOUISIANA

VALLOT, STEPHEN V. & BOURGEOIS, J. M., BYE THE WAYE FARM, VILLE PLATTE
Mark Haven Royal Snowflake 8-4 279C-2X 4097 188
s. Woodacres Royal Defiance d. Trojan's Snowflake B.
Coniston Hall May Comet 5-9 305C-2X 4952 252
s. Quail Roost May Foreman d. Star's Comet of Coniston Hall
Parmerlee Place G Melody 1-11 184C-2X 2038 83
s. Franchester Handy Grandee d. Parmerlee Place Moon Flower
Cloverland Kings Anna Page 2-3 257C-2X 5911 295
s. Quail Roost Beau King d. Bayville Duchess Anna Page

MAINE

COLE, ROBERT W., COLE FARM DAIRY, BIDDEFORD
Brigeen Hope Slogan 5-11 305C-2X 7715 390
s. Walnut Crest Prophet's Slogan d. Greenlawn Farm Pansy
High Mowing Diamond Holiday 3-11 365C-2X 8670 476
s. Foremost Diamond Jim d. High Mowing King's Christmas
Lone Maple Butterfat Arlene 3-10 305C-2X 7706 444
s. Two Brooks King's Prime d. Lone Maple Butterfat Narine
Cole Farm Andyann 3-3 305C-2X 9646 505
s. Elm Crest Farms Andy d. Cole Farm Buster's Ann
Clearview Farms C B Heather 2-2 305C-2X 7917 391
s. Langwater Country Beau d. Clearview Farms Royal Holly
Longvue Levity Kings Sunlite 2-5 305C-2X 6606 326
s. Villa Crest Levity King d. Raggedy Ann's Sunbeam
ROEHRIG, PAUL & CATHERINE R., CAPHIR FARM, WINDHAM
Caphir Farm Jeanette 9-10 362C-2X 6480 277
s. Langwater Gold Dawn d. Julianna of Caphir Farm
SHARPE, ARTHUR & LOIS, WINDWOLD FARM, SOUTH CHINA
Phylliss Marion of Windwold 2-1 305C-2X 7151 350
s. Tarbell Golden Marmion d. Winthrop Mills Phyllis
Candy Bell of Windwold 1-11 296C-2X 5149 297
s. Wychmere Junius d. Lily Bell of Windwold
VAUGHAN, WILLIAM L., ELM HILL FARM, HALLOWELL
Elm Hill Marbone 6-5 299C-2X 8047 365
s. Tamworth Oila's Prince d. Webotuck Val Bonny
Elm Hill Muriel 6-0 272C-2X 7428 330
s. Webotuck Majesty d. Elm Hill Valerie
Elm Hill Nina 5-3 267C-2X 6391 282
s. Tamworth Iola's Prince d. Webotuck Lady Faith
WALKER, CLIFTON N., HOMEFIELDS, WISCASSET
Homefields A Monita 5-1 284C-2X 7348 360
s. McDonald Farms Educator d. Homefields SB June
Homefields A Majestys Daffodil 4-0 305C-2X 9626 500
s. Wethersfield Majesty d. Homefields A. Mitzi
Homefields Majestys Honey 3-1 305C-2X 8286 473
s. Wethersfield Majesty d. Homefields A. Anita
Homefields Royaltys Vicki 3-2 305C-2X 9905 504
s. Hidden Acres Majesty's Royalty d. Homefields A Majesty's Jane

MARYLAND

BURLING, EDWARD, JR., RICH NECK MANOR FARM, CLAIBORNE
Rich Neck Manor Narcissus 3-7 305C-2X 8906 432
s. Lazy River Lord Claiborne d. Delwake Gov. Marvil
COHEY, ALLEN H., CHESTERTOWN
Almar Wanda 3-9 305C-2X 7010 407
s. Sterlingford Elmer's Romulus d. Master's Delmar Wanda
Almar Janet 2-11 305C-2X 7421 388
s. McDonald Farms Jeweler d. Leisterdale Janice
Almar Marie 2-11 281C-2X 8476 352
s. Longwood Star d. Libby Girl of Evergreen Farm

FLETCHER, THEODORE E., TWIN MEADOWS FARM, CENTREVILLE
Ideals Jubilees G Susie 6-2 277C-2X 7177 355
s. Ideal's Jubilee d. Ideal's Claremont's G. Susie
JOHNSON, MARY S., CEDARTOWN FARM, SNOW HILL
Cedartown Valiants Becky 4-5 305C-2X 6629 306
s. Mt. Ephraim Comet's Valiant d. Becky of Cedartown Farm
JONES, OLIVER C., MELFIELD FARM, CENTREVILLE
Melfield Pamela 3-6 305C-2X 8241 407
s. Melfield Steadfast King d. Melfield Pattala
RICHARDSON, LLOYD N. & GENEVA D., CEDAR SPRINGS FARM, BEL AIR
Romulus Royals Lassie 8-8 305C-2X 11672 512
s. Coldspring's Romulus Royal d. Bethany Wistar's Lass
Cedar Springs Challenger Lula 2-2 305C-2X 5704 280
s. Coldspring's B. R. Challenger d. Cedar Springs Hardwick's Lotta
Cedar Springs Challenger Tulip 2-3 305C-2X 6539 268
s. Coldspring's B. R. Challenger d. Cedar Springs Country Iris
SCHNEBLY, SETH K., CROWN STONE FARM, CLEAR SPRING
Crown Stone Noble Clarabelle 5-3 295C-2X 8731 472
s. Woodside Hall Nobleman d. Bonnibel of Fairland
SMITH, GERARD C., RATCLIFFE MANOR FARMS, EASTON
Ratcliffe Manor Royal Dinah 8-9 254C-2X 7851 324
s. Spencer's Landing Caesar d. Delhaven Ethel Royal
Ratcliffe Manor Malahini 4-6 244C-2X 7525 363
s. Knightongale Maxim Marmion d. Ratcliffe Manor Dahlia
Ratcliffe Manor Candy 3-7 186C-2X 3765 182
s. Spencer's Landing Caesar d. Ratcliffe Manor Constance
Ratcliffe Manor Thora 1-11 305C-2X 6784 351
s. Coldspring's Noble's Hermes d. Ratcliffe Manor Tatia
WORTHINGTON, JOHN D., THE HOMESTEAD, BEL AIR
Goldwood Navigators Nicky 2-11 273C-2X 5877 281
s. Curtiss Candy Navigator d. Pine Grove Lou
Goldwood Navigators Neva 2-7 365C-2X 8599 411
s. Curtiss Candy Navigator d. Goldwood Hardwick's Lady
Goldwood Navigators Nola 2-6 305C-2X 10090 475
s. Curtiss Candy Navigator d. Goldwood Alert's Agnes

MASSACHUSETTS

BLACK, S. BRUCE, TWIN VALLEY FARM, PEPPERELL
Twin Valley Charters Eleanor 6-1 292C-2X 7502 328
s. Argilla Furlough's Charter d. Twin Valley Laird's Alice
Twin Valley Charters Verity 4-0 291C-2X 6663 311
s. Argilla Furlough's Charter d. Twin Valley Laird's Verna
Twin Valley Charters Prue 3-3 271C-2X 6542 310
s. Argilla Furlough's Charter d. Twin Valley Laird's Prudence
Twin Valley Princes Mona 2-3 282C-2X 7411 377
s. Forges Primrose Prince d. Twin Valley Charter's Moonbeam
FLAGG, RAYMOND H., GREEN HILL FARM, GILL
McDonald Farms Her Kidelle 10-4 276C-2X 7972 386
s. McDonald Farms Heritor d. McDonald Farms Idelle
Green Hill Nobles Angela 7-11 305C-2X 8925 387
s. Deershorn Noble d. Shaker Farm Destiny
Birchfield C Monolith 5-5 305C-2X 9571 440
s. Chedco Caroler d. Birchfield Sequel Monica
Haven Hill Melbas S Sunblink 5-2 292C-2X 6644 348
s. Fairlawn Dairymaid's Steadfast d. Basquerie Gay Moonblink
Green Hill Filly 3-6 305C-2X 8601 389
s. Langwater Stardust d. Green Hill Countess
FOWLES, ELWYN M., SUNNYDELL FARM, SOUTHAMPTON
Lynbrook Kings Annabella 4-6 273C-2X 8794 391
s. Pharos King Cyrus d. Lynbrook Royal Annabelle
Sunnydell Cherub Gem 3-7 305C-2X 8112 424
s. Lynbrook Anita 2d's Cherub d. Sunnydell King's Crystal
MASSACHUSETTS, UNIVERSITY OF, AMHERST
Bay State Lucifer A Della 2-4 302C-2X 9301 497
s. McDonald Farms Le Lucifer d. Bay State Monitor A Daphne
WARE, MALCOLM C., WATAQUADOCK FARM, BOLTON
Princess Wendy De Carteret 7-9 298C-2X 8317 486
s. Splitsilk's Delight d. Princess Lydia de Carteret
Baptista of Bolton Abbey 5-10 325C-2X 9189 432
s. Argilla Noble Philosopher d. Sylvia of Bolton Abbey
Cynthia of Bolton Abbey 5-8 291C-2X 7811 352
s. County Squire's Select d. Ruby of Bolton Abbey
Eileen of Bolton Abbey 4-8 297C-2X 6796 324
s. Argilla Noble Philosopher d. Ruby of Bolton Abbey
Hilaria of Bolton Abbey 2-8 343C-2X 8064 380
s. Walnut Crest Prophet's Slogan d. Thais of Bolton Abbey
WINTHROP, FREDERIC, GROTON HOUSE FARM, IPSWICH
Greenway Mirthful 4-11 305C-2X 10257 442
s. Charlescote Peter Pan d. Greenway Charming Laughter
Groton House Noble Fanny 2-7 305C-2X 10395 545
s. Midview Beauty's Noble d. Groton House Royal Fancy
Greenway P Lillian 3-6 305C-2X 8441 446
s. Forges Paragon d. Greenway Queen Lillian

MICHIGAN

COLBY, HOWARD H., COLBY DALE FARMS, ROMEO
Longbarn C Princess 7-5 277C-2X 13606 624
s. Antietam Leader's Countryman d. Longbarn St. J. Victoria
Langmeadow Elizabeth 3-9 365C-2X 11488 521
s. Langmwadow Envy's Royal d. Longbarn C. Queen Rose
Colbys Edna 3-6 305C-2X 10321 528
s. Langmeadow Envy's Royal d. Langmeadow Melinda
COUZENS, MARGARET A., WABEEK FARMS, BLOOMFIELD HILLS
Wabeeks Jessica 8-2 305C-2X 10265 529
s. Eth-Mead Ambition d. Brookwood Floweret
Caumsett Indian Moonlight 4-5 305C-2X 9144 444
s. McDonald Farms Predictor d. Caumsett Harbor Luna
Wabeek L Shelia 2-6 254C-2X 3536 129
s. Caumsett Wabeek Lake d. Wabeek's Melody
Wabeek B Millie 2-4 305C-2X 8149 357
s. Caumsett Bugler d. Riegeldale Ben's Moss Rose
DANCER, H. M., COWHAM FARM, JACKSON
Cowham Farm Emorys Tressa 8-2 305C-2X 8918 479
s. Cowham Farm Tress' King d. Cowham Farm Emory's Fern
Cowham Farm Lads Chum 6-10 305C-2X 8657 377
s. Cowham Farm Bethel's Rex Lad d. Cowham Farm King's Chum
Lyrene C Roselle 4-3 305C-2X 9905 487
s. Lyrene Comrade d. Meadow-Gold Rosemary
Cowham Farm Kings Alice R 3-3 305C-2X 8249 439
s. Cowham Farm Tress' King d. Cowham Farm's Ultra Alice R.
DENDEL, JACK, DENDEL FARMS, ALLEGAN
War Bonds Evelyn 9-6 305C-2X 10264 553
s. Thistledown War Bond d. Mildred of Applecrest
Northmeade Helios Dawn 3-5 305C-2X 8254 442
s. Northmeade Helios d. Northmeade Peerless Joyce
Hickory Shores Bonita 3-5 303C-2X 9447 537
s. Fairlawn K. Bonito d. Annabelle of Hickory Shores
Hickory Shores Erma 3-2 305C-2X 9237 447
s. McDonald Farms His Mandate d. Articia of Hungry Hill
Long Beach Maries Gem 2-6 305C-2X 7567 329
s. Long Beach Comet d. Long Beach Pearl's Marie
FERGUSON, CHARLES D., FERGUS-LEA FARM, ALMONT
Flower of Fergus Lea 3-8 216C-2X 5734 293
s. Eth-Mead Glory's Pharaoh d. Faith of Fergus-Lea
FICKIES, ROY F. & LYNN, OVILEA FARM, OVID
Ovilea Monarchs Delia 6-0 289C-2X 6581 305
s. Monopoly's Monarch d. Ovilea Loraine
Ovilea Horatius Azalea 3-10 305C-2X 7515 359
s. Ovilea Monarch's Horatius d. Ovilea Louise
Ovilea Horatius Judy 3-9 305C-2X 8032 371
s. Ovilea Monarch's Horatius d. Ovilea Victorian's Coquette
Ovilea Trojans Emmaline 2-3 265C-2X 5865 282
s. Ovilea Monarch's Trojan d. Ovilea Victorian's Ember
HEALEY, EDWARD F., RIVERBROOK FARM, NILES
Pipestone Creek Countess 4-8 305C-2X 11371 591
s. Pipestone Creek Prince d. Pipestone Creek Jana Lou
Riverbrook Faith 3-3 293C-2X 7758 368
s. Caumsett Tackle d. Riverbrook Royal Faithfull
Riverbrook Karen 2-6 305C-2X 8705 431
s. St. James Philosopher's Prince d. Meadow Lane Katie
Meadow Lane Louisa 2-5 305C-2X 9182 395
s. Curtiss Candy Master Curtiss d. Meadow Lane Lassie Lou
HETZNER, HENRY & SONS, SAGINAW
Morninglory Shirley 7-4 305C-2X 8291 381
s. Duane of Meadow Brook d. Longacres Belinda
Morninglory Gertrude 5-5 302C-2X 11031 642
s. Langmeadow Master d. Morninglory Goldie
Morninglory Gumdrop 2-2 301C-2X 9026 402
s. Lockshore Firefly d. Morninglory Ruby Ann
HUDSON BROTHERS, MEADOW LANE FARM, BERRIEN CENTER
Meadow Lane Becky 2-2 305C-2X 7684 380
s. Meadow Lane Nobleman d. Meadow Lane Beauty Lass
HUNSBERGER, LYLE, LYRENE GUERNSEY FARM, IONIA
Cowham Farm S Rs Neva 5-2 300C-2X 7789 402
s. Cowham Farm's Sno-Rex d. Playhaven L. Neva
Lyrene C Marquess 4-5 305C-2X 8439 433
s. Lyrene Comrade d. Rosewood Marquess
Kings Tressa 3-11 305C-2X 8829 456
s. Lyrene Golden King d. Matchett Peack Tillie's Tessa
Meadow Gold Kings Rita 3-4 305C-2X 8751 423
s. Lyrene Peggy's King d. Rock Creek Rola
Lyrene Barneys Pandora 2-10 305C-2X 8224 424
s. Lyrene Barney d. Lyrene Peggy
LAMBERT, LEO, MAPLE TERRACE FARM, NEW BUFFALO
Nearbrooks Prince Mar 5-11 305C-2X 7979 410
s. Bournedale Maxim's Gold Prince d. Nearbrook's Foremost Mary
LOCKE, R. F., LOCKSHORE FARM, HICKORY CORNERS
Lockshore Maxim Flower 3-3 305C-2X 8652 415
s. Cesor Mark Master Max d. Lockshore June Flower
McCULLOUGH, JACK D., PREMIER FARMS, ROCHESTER
Merm Farm Fair Jane 8-0 295C-2X 9703 488
s. Fairlawn Blanche's Lad d. Lucky's Mandy of Merm Farm
Merm Farm Fair Dusty 7-9 305C-2X 11383 610
s. Fairlawn Blanche's Lad d. Monarch's Dimple of Merm Farm
Merm Farm F Flower 6-0 303C-2X 10935 557
s. Fairlawn Blanche's Lad d. Lucky's Mandy of Merm Farm
Merm Farm Golden Sherry 4-0 305C-2X 7154 361
s. Hominy Hill Headline d. Covington Hills Golden Babette
Premier N Rae 3-7 295C-2X 10632 581
s. Premier Farms Nina's Neptune d. Premier Louise's Rose
Knollnook Peerless Cheer 2-5 305C-2X 8310 404
s. Fairlawn Peer's Musician d. Floben J. Charm
MICHIGAN STATE UNIVERSITY, EAST LANSING
Michigan Rosa Bess 2-1 305C-2X 7500 349
s. Kellogg Rosa's Boris d. Michigan Pontiff Bess
MYERS, C. FAYE, KNOLLNOOK FARM, GRAND BLANC
Knollnook Golden Vista 5-8 297C-2X 9630 471
s. Playhaven Gold Bond d. Knollnook Lute's Vision
NYE, BENJAMIN R., BLOSSOMLAND FARMS, SAINT JOSEPH
Gertrude of Penn Yan 3-6 305C-2X 9576 442
s. Curtiss Candy Prince Charming d. June of Penn Yan
OWENS, FAY, MR. & MRS., MARSHALL
Med O Bloom J Greeting 5-1 305C-2X 7625 369
s. Sunny Side Jerry d. Farofield Greeting
Owens Lady Astor 4-3 305C-2X 10652 540
s. Lockshore Aphrodite's King d. Zelta's Lady Astor
Owens Lady June 3-3 305C-2X 12577 538
s. Lockshore Louise's Duke d. Zelta's Lady Astor
Owens Golden Joy 3-3 267C-2X 5353 254
s. Lockshore's Louise's Duke d. Lady's Golden Joy
PATTERSON, JOE C., HOMEWARD FARMS, REED CITY
Homeward Remus Rosebud 6-8 305C-2X 9125 492
s. Cesor Remus Maxim d. Homeward Rosebud
Homeward Kings Paula 3-10 305C-2X 7739 398
s. Homeward Remus King d. Homeward Marlene
Homeward Maxim Lila 2-10 283C-2X 7295 330
s. Cesor Remus Maxim d. Homeward Lila
SHOOK, HAROLD, MAYLEE MANOR, QUINCY
Sprout Dale Augusta 3-1 300C-2X 8390 440
s. Maylee Manor Grand Prize d. Sprout Dale Nora
SHUE, S. & PLAGENS, J. C., EAST VIEW FARM, MEMPHIS
Pats Dixiegal of East View 7-0 305C-2X 8565 420
s. Eth-Mead Coronation King's Pat d. Avery's Dixie of East View

SMITH, J. ROY & ELTON R., MED-O-BLOOM FARM, CALEDONIA
Med O Bloom Chumys Sapphire 6-1 305C-2X 7193 353
s. Cowham Farm Chumy's King d. Grafco White Sapphire
Med O Bloom J Irene 5-3 303C-2X 12233 555
s. Sunny Side Jerry d. Rosemont C Irene
Greenwalds F. Rosy 4-10 305C-2X 8527 383
s. Maple Dawn Master's Foreman d. Greenwald's G. Rosallee
Med O Bloom F Corlis 4-0 305C-2X 11635 504
s. Med-O-Bloom Peerless Fashion d. Med-O-Bloom P. Coreen
Med O Bloom B V Daisy 3-2 305C-2X 10155 505
s. Coldspring's B. V. Favorite d. Med-O-Bloom H. Daisy
Med O Bloom B V Patsy 3-2 276C-2X 8205 337
s. Coldspring's B. V. Favorite d. Med-O-Bloom J. Patricia
Med O Bloom Warriors Audrey 2-2 305C-2X 8028 355
s. Med-O-Bloom W. Warrior d. Med-O-Bloom J. Greeting
Med O Bloom Ideals Ardis 2-0 305C-2X 8722 439
s. Rosemont J Ideal d. Rosemont C Irene
Med O Bloom Ideals Lola 2-0 296C-2X 10817 461
s. Rosemont J Ideal d. Med-O-Bloom W. Queen
Med O Bloom Warriors Dovetail 2-1 305C-2X 7483 364
s. Med-O-Bloom W. Warrior d. Rosemont M Morningdove

WESTENFELDER, REGINALD, BLACK CREEK FARM, FREMONT
Grafco Supremes Bonnie Lass 5-6 329C-2X 8305 446
s. Meadow Lane Supreme d. Grafco Lucky Bonnie Lou

MINNESOTA

CUSHNER, W. E., WECCO ACRES, STILLWATER
Weccos Charmaes May 4-8 305C-2X 10147 439
s. Charmae's Dandy d. Wecco's Carmel's May
Wecco Vinces Alta 2-4 305C-2X 7089 362
s. Hominy Hill Invincible d. Wecco's Charmer's Alta
Wecco Landmarks Mary 2-2 305C-2X 5701 286
s. Hominy Hill Landmark d. Wecco Traveller's Mary

GLUEK BREWING COMPANY, GLUEK FARMS, SAINT PAUL
Gluek Farm Quinlan 3-3 305C-2X 8209 397
s. Boulder Bridge Pericles d. Gluek Farm Quilla

MOLNAU, FREDERICK, JR., FREDELLA FARM, CHASKA
Fredella Farm Judy 4-6 305C-2X 7258 380
s. Boulder Bridge Antioch d. Fredella Farm Faithful
Fredella A Lass 3-4 305C-2X 9672 414
s. Boulder Bridge Antioch d. Fredella Cherub's Lindy
Fredellas Wanita 2-0 288C-2X 8873 396
s. Lucille's Felix d. Cherub's Nan of Elm Grove

MOORE, F. J., SHAMROCK FARMS, SILVER LAKE
St Albans Glamour A Jurose 4-11 305C-2X 6975 412
s. McDonald Farms Glamour d. St. Albans Actor's Jurose
Western Glow F Bunny 3-11 305C-2X 6429 329
s. Coldspring's B. R. Forcaster d. Western Glow Bonniebee

OLSEN, HAROLD S., GREEN HILL GUERNSEY FARM, BARNUM
Maxims La Noce Gold Lassie 10-4 305C-2X 6647 332
s. Green Valley Royal Maxim d. Tianna's Jessie
Maxims La Noce Cora 7-6 261C-3X 8613 339
s. El Sheltero's O'Brien d. De-Grand's Cora
Keenans Princess 5-3 302C-2X 9207 499
s. McDonald Farms King Keenan d. Spruce Grove Jewel
Green Hill Alert 4-11 294C-2X 10366 397
s. Clermont Dicta's King d. Maxim's La Noce Dawn

SANITARY FARM DAIRIES, INCORPORATED, SANFADAIR FARM, MAHTOMEDI
Sanfadair Meads Linda 4-7 305C-2X 8655 451
s. Green Meads Sanfadair d. Sanfadair Linda
Sanfadair Merry Betty 4-3 305C-2X 9131 437
s. Sanfadair Merrymaker d. Glynn of Hyhill Farm
Sanfadair Phil Queen 2-5 305C-2X 7321 353
s. Sanfadair Royal Phil d. Sanfadair Danny's Queen
Sanfadair Rocket Cherry 2-1 305C-2X 5427 266
s. Langwater Rocket d. Sanfadair Levity Cherry

SCHWINGHAMER, BERT & GERT, SCHWINGHAMER GUERNSEY FARM, ALBANY
Minnewashta Clarabelle 6-11 337C-2X 9821 515
s. Minnewashta Delilah's Chin d. Minnewashta Clara
Brandtjens P Sandra 4-9 292C-2X 8944 463
s. Brandtjen's A. Patriot d. Roseway Valentine's Polly

SKAAR, CHRIS & SONS, PINE RIDGE FARM, HAYWARD
Joyce of Cor Alfa Farm 8-6 305C-2X 7725 383
s. Boulder Bridge Combine d. Comet's Judy of Cor-Alfa Farm
Pine Ridge Tiny 3-5 305C-2X 6111 334
s. Boulder Bridge Valedictorian d. Pine Ridge Tops

TRACKMER, PETER, NORTH STAR GUERNSEY FARM, STURGEON LAKE
Pipers Royal Ively 6-7 305C-2X 8058 358
s. Flying Horse Piper's Royal d. Golddrop's Ilene
Pipers Royal Bellflower 5-4 305C-2X 9820 453
s. Flying Horse Piper's Royal d. Valiant's Bridget
Pipers Royal Belrose 4-7 296C-2X 8920 390
s. Flying Horse Piper's Royal d. Rose Bud's Bernice

ULLAND, LENA, LENULL FARMS, AUSTIN
Lenull Farms Perrys Maryann 4-3 281C-2X 10918 514
s. Foremost Perry d. Lenull Farms Jane

WACHHOLZ, BERNHARD & SONS, HILLDALE FARM, STOCKTON
Hilldale Governors Mary Lou 4-10 305C-2X 8363 360
s. Peck's Governor's Governor d. Marigold's Mary of Village Inn

WIRT, ELMER J., MAPLE LEAF FARM, LEWISTON
Maple Leaf S Lyda 3-0 305C-2X 9962 469
s. Franchester Free Super d. Maple Leaf Ill Lida

ZIEMER, KENNETH, MEADOW VIEW FARM, WALTHAM
Meadow View Dorothy 3-0 301C-2X 9465 517
s. Spruce Shadows Steadfast d. Charlene of Meadow View

MISSISSIPPI

PETERS, JOHN W., JR., MAGNOLIA HILL FARMS, LUCEDALE
White Lick Jupiters Dora 5-4 305C-2X 7431 320
s. Chedco Jupiter d. White Lick Private's Dora
Station Camp Lucky Betty 2-11 305C-2X 8128 391
s. Station Camp Lucky Ace d. Station Camp's Elaine

MISSOURI

ERP, JOHN D. & JOHN H., DITMARSIA FARM, TRENTON
Ditmarsias O Dimple 2-6 305C-2X 9703 464
s. Burton Lane Thor's Orleans d. Green Meadows' Chief's Gloria
Ditmarsias O Darlene 2-1 305C-2X 9035 483
s. Burton Lane Thor's Orleans d. Green Meadows Pilot's Judy

JOHNSTON, CLYDE R., LAPO FARM, CARTHAGE
Rockglen J Ts Surprise 3-0 270C-2X 7645 374
s. Ideal's Susie's J. T. d. Rockglen Superba's A. Surprise

MISSOURI, UNIVERSITY OF, FOREMOST GUERNSEYS, COLUMBIA
Foremost Footprints Daffodil 7-9 309C-2X 10933 503
s. Foremost Footprint d. Foremost Crown's Quaffodil
Foremost J Cs Elizabeth 5-10 365C-2X 6469 320
s. Foremost J. C. d. Foremost Acme's Elizabeth
Foremost Comets Bobbie 5-4 305C-2X 5495 278
s. Foremost Comet d. Foremost Mandate's Roberta
Foremost Pipers J Rilma 2-3 181C-2X 3039 144
s. Walker Farms Piper Comet d. Foremost J. C.'s Rilma

PENNEY, J. C., PRE EMINENT GUERNSEY FARM, GALLATIN
Pre Eminent Krumpet 7-10 365C-2X 6013 311
s. Foremost Royal Mercury d. Nolga's Royal Dimple
Foremost Acme 21st's Ina 6-7 365C-2X 10199 527
s. Foremost Acme 21st d. Caumsett Eastern Ina
Forsgate Stimulus Brightness 2-5 305C-2X 8439 463
s. Caumsett Stimulus d. Forsgate Bright's Harvester
McDonald Farms Fine Topsy 2-3 305C-2X 7192 407
s. McDonald Farms High Financier d. McDonald Farms Emory's Prim

SANDERS, DOYLE, WILLOW SPRINGS
Frerkings Val Actor Stella 6-1 298C-2X 6275 302
s. St. Albans Actor's Valor Gift d. Frerking's Chum Martina
Lockcenter Farms Snow Flake 5-11 291C-2X 6686 364
s. Lockcenter Farm's Duke d. Prince Peter's Peg
Lockcenter Farms Jane 5-5 305C-2X 7018 374
s. Holmead Rex Prince d. Judy of Cedar Inn
Do Be Duke Amy 3-3 305C-2X 8197 401
s. St. James Duke's Exchange d. Frerking's Val Actor Stella

MONTANA

GROSSKOP, FRED, GROSS ACRES GUERNSEY FARM, BILLINGS
Western Glow Warriors Blanche 3-1 305C-2X 14555 778
s. Butterton Blanche's Warrior d. Butterton Master's Laurine
Golden Charm General Pixie 3-10 299C-2X 12672 684
s. Flying Horse Clara's General d. Avalawn Pixie

NEBRASKA

MULLER, JOE P., JO-BE FARM, OMAHA
Jo Be Dudes Hetti 2-6 305C-2X 8543 414
s. Coldspring's Noble's Dude d. Welshacres Alberta's Mamie

NEBRASKA, UNIVERSITY OF, LINCOLN
U Found Melchior Napoo 4-5 305C-2X 9324 475
s. U Neb Ferdinand Melchior d. Gold Nella of Gwynllan

ROBERTS DAIRY COMPANY, ROBERTS GUERNSEY FARM, ELKHORN
Meadow Lodge Larsusan 3-4 305C-2X 9080 469
s. Meadow Lodge King Loyal d. Meadow Lodge Mo-Arsusan

NEW HAMPSHIRE

GREER, WILLIAM E., GREEN CROSS FARM, SALEM DEPOT
Green Cross Noble Tertia 3-4 276C-2X 5893 301
s. Yellow Creek King's Noble d. Maple Lawn Hester
Green Cross Buttermaid 3-0 274C-2X 5426 264
s. Defender of Ware d. Maple Lawn of Patriot's Pixie

MORRIS, ROBERT H., BROOKFORD FARM, ROLLINSFORD
Brookford Springtime Countess 5-7 244C-2X 7913 372
s. Flying Horse Double General d. Brookford Princess Alpha
Brookford Princess Beta 4-5 305C-2X 9583 494
s. Flying Horse Double General d. Brookford Princess Alpha
Brookfords Beatrice 2-7 305C-2X 8178 380
s. Flying Horse Ranfurly Beacon d. Freedom's Snow Queen

NEW HAMPSHIRE, UNIVERSITY OF, DURHAM
U N H Emperor Patience 6-6 259C-2X 9144 468
s. High Hill Emperor d. U N H Slogan Frill
U N H Generals Admire 2-4 305C-2X 8508 381
s. Yellow Creek Lady's General d. U N H Merry Lad Rondo

PRINCE, JEANNE & DONOUGH, TAVERN FARM, FRANCESTOWN
Haven Hill H Supreme 4-5 305C-2X 8259 404
s. Fairlawn Performer's Honor d. Haven Hill Melba's S. Suprema

WALKER, JAMES R., KNOCKFIERNA FARM, MILFORD
Knockfiernas M Wisdom 7-1 305C-2X 9532 443
s. Green Meads Major d. The Witch of Destiny
Knockfiernas F Prim 3-4 305C-2X 7471 341
s. Knockfierna's F. Fashioner d. Knockfierna's S. Princess
Knockfiernas A Radiance 3-7 292C-2X 10053 441
s. Knockfierna's S. Apprentice d. Knockfierna's F. Brilliance
Knockfiernas A Prig 2-5 296C-2X 6598 314
s. Knockfierna's S. Apprentice d. Knockfierna's S. Princess

WEEKS, JOHN F., GUNSTOCK HILL FARM, LACONIA
High Maples Farm Anne 9-7 259C-2X 6204 273
s. Runnymede Admiral Lad d. Hurricane Anne
Hillside Views Arlene 4-6 305C-2X 8980 431
s. Langwater Darius d. Hillside View's Agnes
Pemvale Lady Belle 2-4 305C-2X 8412 394
s. Yellow Creek Lady's General d. Chedco Bellerina
Gunstock Hill Novice 2-2 305C-2X 7789 415
s. Gunstock Hill Farm General d. Nina of Gunstock Hill Farm

NEW JERSEY

AUKEMA, OWEN, AUKEMA FARMS, SUSSEX
Basquaerie Princess Winona 4-3 270C-2X 6181 253
s. Basquaerie Esquire's Prince d. Majestic's Coronation Flirt
Aukema Farms Charmer Pet 2-5 305C-2X 6705 331
s. Ideal's Day's Charmer d. Fern's Pet of Oakhurst
Aukema Farms Althie 2-3 305C-2X 5701 297
s. Ideal's Day's Charmer d. Brooklawn's Althie

McVEIGH, CHARLES J. D., JOCHAMAL FARM, HACKETTSTOWN
Jochamals Uriahs Diane 3-9 305C-2X 8122 380
s. Gardenville Uriah d. Jochamal's Huntress
PERONA, EMIL, PERONA FARM, ANDOVER
Perona Countryflower 7-5 289C-2X 11402 477
s. Brian Boru Countryman d. Jerome's Lady of Brook Dale
WELLEMEYER, E. H., THE COTTAGE FARM, SKILLMAN
Greenlands Harrietta 3-8 297C-2X 6656 271
s. Cottage Prince Valor d. Greenlands Cercis
Cottage Radars Marguerite 3-11 257C-2X 3534 161
s. Caumsett Radar d. Fairview Gleaner's Vera
WESCOTT, L. B., MULHOCAWAY FARM, CLINTON
Spruce Run Chiefs Flirtation 7-9 305C-2X 6907 347
s. Hilltop Butterfat Chief d. Two Brooks Coquette
Mulhocaway Queen Fresia 5-5 305C-2X 10856 489
s. Yellow Creek Meadow King d. Mulhocaway Jester's Freda
Mulhocaway Bell Ariel 5-4 305C-2X 9865 556
s. Two Brooks Carillon d. Mulhocaway Butterfat Arum
Mulhocaway Lovely Prize 3-6 305C-2X 6503 397
s. Mulhocaway Butterfat Adonis d. Mulhocaway Prism G.
Mulhocaway Butterfat May Fever 2-9 305C-2X 8537 402
s. Mulhocaway Butterfat Quartus d. Mulhocaway Queen of The May
Mulhocaway Butterfat Gull 2-4 305C-2X 9931 510
s. Mulhocaway Butterfat Quartus d. Mulhocaway Golly G
Mulhocaway Dolores Beauty 2-4 305C-2X 7092 334
s. Coldspring's Beauty Noble King d. Clearland Butterfat Dolly
Mulhocaway Butterfat Priss 2-4 305C-2X 6195 339
s. Mulhocaway Butterfat Quartus d. Mulhocaway Prism G.

NEW MEXICO

MURRAY, EDGAR S., SOUTH RAY FARM, ALBUQUERQUE
South Ray Senators Flower 5-10 305C-2X 8920 436
s. Normandy Senator d. South-Ray Buttercup's Trilium
South Ray Dandys Rosebud 3-11 305C-2X 8057 392
s. Owen's Place Ada's Dandy d. Krum's Philosopher's White Rose
South Ray D Cheer 3-1 305C-2X 7261 378
s. Owen's Place Ada's Dandy d. South-Ray Dandy's Holly
South Ray G Angel 2-2 298C-2X 6724 325
s. Dorella Shirley's Guardsman d. South-Ray Dandy's Holly
South Ray J Crystal 2-0 305C-2X 6658 339
s. South-Ray Dandy's Jeweller d. South-Ray Senator's Ruby
THATCHER, GEORGE W., RANCHO BYE GEORGE, ALBUQUERQUE
Bye George Roberta 3-1 305C-2X 10382 414
s. Valor's Smithy d. Bobbie's Pretty Spot
Bye George Amy 2-0 305C-2X 7083 321
s. Valor's Smithy d. Bye George Lily
Bye George Sylvia 1-10 305C-2X 8811 451
s. Bye George Lord Smithy d. Flume Farm Valor's Goldie
ZARTMAN, L. G., MARLEA GUERNSEY FARM, ALBUQUERQUE
Sunnybrooks Bonetas Joyce 5-3 267C-2X 8367 374
s. Graber Favor's Hepper d. Hallie's Boneta

NEW YORK

ALEXANDER, RAY H. & SON, SUNNYSIDE FARM, UNION SPRINGS
Sunnyside N V Iris 2-3 297C-2X 8444 459
s. Northern Viscount d. Sunnyside De Iota
CORNELL UNIVERSITY, ITHACA
Cornell Valor Olivine 4-0 303C-2X 5768 310
s. Tarbell Farms Peerless Valor d. Cornell General Olive
Cornell Kenyon Junco 3-8 305C-2X 9624 435
s. Douglaston Baron Kenyon d. Cornell General Juna
DODGE, W. THOMAS, TOWPATH FARMS, HAMILTON
Liseter Country May 8-7 292C-2X 8898 370
s. Antietam Country Bond d. Liseter Hardwick's May
Open Hearth Chiefs Deanie 7-3 305C-2X 7763 396
s. Green Meads Willow Chief d. Fair Field Deanie R.
Orchard View Dukes Anne 7-6 305C-2X 10503 494
s. Mariner's de Jardin Duke d. Josie's Riparius Judy
Senecaside Wister 4-10 294C-2X 7961 389
s. Moreau Farms Chief d. Le Clarin Gay-Wistful
Towpath L Garnet 3-10 258C-2X 6227 302
s. Doral Farm Prince Lustral d. Towpath P. Gingham
HYLAND, HELEN S., POND ACRE FARM, CRARYVILLE
Sheldegren Muriel 6-5 365-2X 16258 959
s. Sheldegren Prince Victory d. Sheldegren Mumfy
Wyno Saints Etta 4-7 365C-2X 12556 704
s. Wyno Beau's Saint d. Coldspring's Beauty's Rosetta
Pond Acre Farms Sabrah 4-11 365-2X 14800 840
s. Faddom Sylvan d. Ridgeleigh Farm Susette
Rieflin Farms Beatrice Valor 3-9 353C-2X 11832 698
s. Open Hearth Princess' Valor d. Rieflin Farm's Beatrice
Feura Norma 2-4 365C-2X 12438 656
s. Feura Grand Duke d. Feura Just Nobby
KLAUS, CLARENCE, SUNNY ACRES, CLINTON CORNERS
Sunny Acres Noble Susan 2-0 298C-2X 6500 362
s. Shawangunk Valley Noble d. Shawangunk Valley Susie
Sunny Acres Noble Mona 2-1 278C-2X 4588 241
s. Twin Birch Noble d. Silver Mt. Imperial's Mona
LAKE, H. SHERMAN, MAPLE LAWN FARMS, LYONS
Wychmere Climax Margo 11-6 305C-2X 7949 375
s. Friendship Grand Climax d. Broadland Marcella
Maple Lawns Chief Marjorie 7-4 305C-2X 9948 451
s. Maple Lawn's Chief Carib d. Baron's Margaret of Maple Lawn
Chapmans Queen Bea 4-7 281C-2X 7667 352
s. Winbernie Blend of The Meads d. Chapman's Patriot Beda
Stevers Baroness Van 3-1 305C-2X 9455 425
s. Douglaston Baron Kenyon d. White Pillar's Vandy
Maple Lawn Proud Maggie 2-2 305C-2X 8527 372
s. Maple Lawn's Baron Pride d. Maple Lawn's Chief Marjorie
MOORE, CHARLES J., LANGMORE FARM, CLUMS CORNERS
Fern Wood Mabel 5-11 299C-2X 12674 680
s. Fairlawn K. Premier d. Fern-Wood Martha
MOTLEY, HELEN R. C., WYCHMERE FARM, ONTARIO
Wychmere Butterfat Kitten 2-2 305C-2X 6965 308
s. Wychmere Jupiter d. Wychmere Noble Kit
MURPHY, WILLIAM J., PROSPECT FARMS, STAMFORD
Lone Oaks Sun Ray 6-1 278C-2X 7541 326
s. Emogene's King d. Lone Oak's Sundown
Brooklands Princes Janez 3-4 305C-2X 7460 423
s. Flying Horse Colonel's Prince d. Forge Hill Bell Janez
Brooklands Princes Emerald 2-8 290C-2X 7866 380
s. Flying Horse Colonel's Prince d. Monogram's Emerald
Brooklands Heathers Bouquet 2-5 278C-2X 6903 325
s. Heather's Darius d. Greystone Bouquet
Murco Royal Wanda 2-5 298C-2X 6861 293
s. Foremost Royal Valor 22nd d. Homestead Rex's Rose
PAYNE, ETHEL, SILVER MOUNTAIN FARM, MILLERTON
Silver Mt Star Celena 2-6 305C-2X 11664 611
s. Forges Silver Star d. Velfame's Lena
WETHERWAX, RONALD, HILLCREST FARM, WYOMING
Chapmans Royal Edytha 12-1 305C-2X 8453 366
s. McDonald Farms Francois d. Chapman's Royal Dorcas
Hillcrest Vars Bunny 4-2 298C-2X 9687 465
s. Llan Fair Count's Var d. Cherie's Queen of Hillcrest
Hillcrest R Joy 2-1 305C-2X 8630 432
s. Coldspring's B. V. Reaber d. Hillcrest Jubilee's Lady
WILSON, H. B., MEADOWBROOK FARM, CALEDONIA
Yeomans Frolic 9-11 209C-2X 5433 312
s. Coronation Yeoman d. Calculator's Daisy
Loyalist Charmante 5-10 305C-2X 8914 448
s. McDonald Farms Just Loyalist d. Calculator's Charm
Jewellers Nettie 2-3 305C-2X 6364 357
s. Mars' Jeweller d. Rex's Nanette

NORTH CAROLINA

BLACKWELDER, P. B., TWIN BROOK FARM NO. 1, MOCKSVILLE
Twin Brook Majestic Bonnie 3-0 305C-2X 5934 334
s. Maegeo Steadfast's Majestic d. Twin Brook Bonnie
BLACKWELDER, P. B., TWIN BROOK FARM NO. 3, MOCKSVILLE
Twin Brook Maxim Beauty 8-9 272C-2X 7206 395
s. Quail Roost King Glamour d. Royal Count's Daisey Belle
Royal Counts Dawn 3-8 279C-2X 6250 302
s. Clear Springs' Royal Count d. Supreme's Dawn
Twin Brook Princess Paulette 2-8 302C-2X 6119 360
s. Bournedale La Noce's Prince d. Paulette of New River
Twin Brook King Beauty 2-7 300C-2X 6735 356
s. Clermont Dicta's King d. Twin Brook Maxim Beauty
CARLSON, C. I., SHADY OAK FARM, GUILFORD COLLEGE
Skuggek Noble Constance 5-11 305C-2X 6838 357
s. Grand View Noble Heritor d. Skuggek's Lady Mona
Gayheads Alpha Lu 4-5 206C-2X 5115 234
s. Gayhead's C. Lodestar d. Lura of Pleasant Knob
Skuggek Royal Imogene 2-7 305C-2X 6859 410
s. Sterlingold Regal d. Comet's Jeanette of Skuggek
KNIGHT BROTHERS, KNIGHTDALE FARM, GUILFORD COLLEGE
Knightdale No Max Margaret 6-1 305C-2X 10742 516
s. Quail Roost No Max Master d. Knightdale Count's May Rose
McPHERSON, THOMAS R., MR. & MRS., McPHERSON FARMS, MEBANE
McPherson Farms Ray Bessie 5-4 285C-2X 6240 367
s. Quail Roost Ray Bloom d. McPherson Farms Betty
McPherson Farms Ray Dolly 3-5 298C-2X 7129 364
s. Quail Roost Ray Bloom d. Opal's Fanny
Flora May of Ruin Creek 3-2 291C-2X 5654 314
s. King John of Ruin Creek d. Blondie's Patsy of Pineview
PINE STATE CREAMERY COMPANY, KILDAIRE FARM, CARY
Queenes Lady Bessie 12-2 305C-2X 7788 372
s. Clear Springs' Foreman d. Queene Patsy's Rose
Kildaires Annabelle 11-11 305C-2X 11113 538
s. Klondike Knute d. Snowdrop's Nan
Kildaires Betty 10-6 287C-2X 8871 445
s. Milk Maid's Red Buck d. Peggy's Bonnie Lass
Kildaires Claudette 9-6 305C-2X 6463 286
s. Clear Springs' Foreman d. Rosebud's Star Patricia
Jeans Kildaire Connie 9-0 305C-2X 8986 437
s. Inez's Kildaire Joe d. Nette's Jean
Kildaires Della 8-4 305C-2X 8051 454
s. Quail Roost Choice Prince d. Esther's Vivian
Kildaires Florence 6-8 305C-2X 10088 487
s. Quail Roost Choice Prince d. Jean's Kildaire Connie
Kildaires Goddess 5-2 305C-2X 9995 495
s. Quail Roost Choice Prince d. Marie's Sybil
Kildaires Honey 4-3 305C-2X 9672 499
s. Quail Roost Master Melrose d. Kildaire's Daisy Mae
Kildaires Harmony 4-2 305C-2X 9908 562
s. Quail Roost Master Melrose d. Kildaire's Fannie
Kildaires Jean 3-8 305C-2X 9803 571
s. Quail Roost Choice Prince d. Kildaire's Flossie
Kildaires Jolly 3-6 305C-2X 8055 417
s. Quail Roost Choice Prince d. Kildaire's Bonnie
Kildaires Jaqueline 3-3 305C-2X 7629 373
s. Quail Roost Choice Prince d. Kildaire's Claudette
Kildaires Lass 2-1 291C-2X 7575 399
s. Skyline Gretta's Challenger d. Kildaire's Hester
Kildaires Leader 1-11 305C-2X 7585 364
s. Quail Roost Choice Prince d. Queene's Lady Bessie
RANDLE, J. C. & SONS, PINNACLE VIEW FARM, KINGS MOUNTAIN
Pinnacle View Lucky Royann 6-6 305C-2X 8123 400
s. Klondike Lucky Boy d. Karat's Raymost
SIKES, T. EDGAR, SIKCO FARM, GREENSBORO
Fairlawn Maxims Elvira 14-11 305C-2X 4376 241
s. Quail Roost Rose Maxim d. Knollwood Hyacinth
Sikco Maxims Barbara 4-3 305C-2X 5851 339
s. Sikco Golden Maxim d. Sikco Maxim's Iona
SMITH, W. L., LOVELEA FARM, LEXINGTON
Clearbranch Heros Bella 6-7 305C-2X 13381 526
s. Midnight Hero of The Glen d. Frewvale August's Beauty
Pleasant View Its Utoka 4-10 305C-2X 8164 364
s. Appin's Utoka d. Appin's Jeweler
Wardhaven Golden Pat 5-1 305C-2X 8159 432
s. Quail Roost Golden Rule d. Wardhaven Mary Pat
SOUTHERN BENEDICTINE SOCIETY OF NORTH CAROLINA, BELMONT
Belmont Abbey Hannah 3-5 295C-2X 5579 277
s. Archdale Maxim's Max d. Rockford Camilla Gay Kismet

NORTH DAKOTA

BROGGER, NEIL M., HAZENBROOK FARM, EMERADO
Hazenbrook P Honeymoon 4-2 305C-2X 7293 412
s. Endean Peadar d. Urbandale Golden Honey

OHIO

ANDERSON, WILBUR & HANNA, W. W., URBANA
Blaine Farms Ruby 6-3 246C-2X 5614 271
s. Lee-Mar's Romeo d. Kenmar Hills Prediction Jewell
Mayflowers Honor Gift 4-9 241C-2X 4284 229
s. Woodacres Royal Honor d. Lybarger's Anna Mae
Brocks Clara Neptune 3-1 275C-2X 6871 336
s. Bryn Du Maxim's Neptune d. Brock's Rosalyn Clara
BAKER, JACK, MARY "K" FARM, HOLLANSBURG
Locust Grove Mary Triumph 6-8 284C-2X 8597 413
s. Osage Sunlight Buster d. Cedar Grove Jeanette
Green Villas Forward Mitzi 5-9 305C-2X 8720 393
s. Ka Wa Delson's Forward d. Green Villa's Melba
Lucky Acres Footprints Susan 4-1 305C-2X 9477 456
s. Foremost Footprint's Lucky d. Mark-Haven Master's Sylvia
Lucky Acres Maries C Rue 2-2 305C-2X 9240 440
s. Curtiss Candy Marie's Curtiss d. Royal's Ruby of Lucky Acres
Maple Cluster Rachel 2-4 266C-2X 6799 335
s. Franchester Free Sandy d. Maple Cluster Raven P.
BARTON, WAYNE H. & FAMILY, ELM SPRING FARM, HOLLANSBURG
Elm Spring Princess Jean 11-0 274C-2X 5541 262
s. Fountaine Butterfat's Primrose d. Elm Spring Princess
BOCKBRADER, RAYMOND, RAELYN FARMS, PEMBERVILLE
Raelyn Farms Princess 5-2 305C-2X 10155 492
s. Sterlingold Count d. Aigler Farm Starlet
BOLES, ALLAN T., SR., MELODY MOUND FARM, BATAVIA
Kishwaukee Cherry 2-4 303C-2X 7035 349
s. Liseter May Royal d. Wey Acres Levity Cherry
Kishwaukee Royal Beatrice 3-1 278C-2X 8206 363
s. Liseter May Royal d. Valencian's Beatrice
BOWEN, C. C. & SON, PLAIN VIEW GUERNSEY FARM, SPENCERVILLE
Plain Views Mitsie 9-1 294C-2X 6712 305
s. Sun-Blest Farms Monarch d. Plain View's Royal Ruby
Plain Views Monarchs Maggie 5-3 305C-2X 8866 421
s. Sun-Blest Farms Monarch d. Plain View's Gracie
BRIGGS, W. D. & SONS, GREENWOOD FARM, WADSWORTH
Greenwood Corking Bess 8-11 305C-2X 10096 514
s. Gray Haven Corking Triumph d. Greenwood Royal Bessie
Greenwood Ken Bettina 4-10 305C-2X 9282 507
s. McDonald Farms Kenmore d. Greenwood Valor Betty
Greenwood Ken Janet 3-1 296C-2X 6222 290
s. McDonald Farms Kenmore d. Greenwood Corking Jess
Greenwood Le Hilda 2-9 305C-2X 6021 304
s. McDonald Farms Le Ostrom d. Greenwood Ken Hazel
BROWN, CHARLES G., BROWNLEA FARM, MANSFIELD
Brownlea Levity Vesta 2-3 305C-2X 7621 341
s. Langvalley Levity Valencian d. Warel Sapphire
BURNS, ARTHUR C. & SONS, DARBY MAPLE FARMS, MILFORD CENTER
Darby Maple Clematis 11-6 305C-2X 9774 405
s. Welcome-In Chadron d. Darby Maple Dora
Darby Maple Susanna 5-3 305C-2X 9393 438
s. Welcome In Forward's Supreme d. Darby Maple Cleopatra
Darby Maple K Shirley 3-6 305C-2X 9056 397
s. Welcome In Kingdom d. Darby Maple Shirley
Darby Maple K Snowball 2-5 305C-2X 7178 348
s. Welcome In Kingdom d. Darby Maple Snowball
CARNAHAN, HAROLD & SON, SUNNYSAGE FARMS, RACINE
Orchard Lanes Rosella 4-4 305C-2X 8281 425
s. Gray Haven Argo's Constant d. Indian Knoll's Rosette
CEDAR BROOK FARMS, INCORPORATED, BELLVILLE
Cedar Brook Levity Lana 6-5 305C-2X 9732 494
s. Raemelton Levity Major d. Lone Pine Pride
Miniborya A Helena 5-5 305C-2X 8721 414
s. Langwater Ace d. Holliknoll Royal Princess
Villa Way Aces Butter Girl 3-9 305C-2X 6977 360
s. Franchester Commando Ace d. Villa-Way Carpatha
Maple Shade Rexs Beauty 3-7 305C-2X 9680 420
s. Sun-Blest Farms Rex d. Villa-Way Queen Vanity
Springdale H Agnes 3-8 305C-2X 6956 273
s. South Wind Bess's Hero d. Spring Dale Argo's Elsie
Cedar Brook Colonels Delaine 2-4 305C-2X 7296 320
s. Flying Horse Ella's Colonel d. Cedar Brook Levity Peony
Cedar Brook General Darlene 2-1 305C-2X 7631 403
s. Flying Horse Rosemary General d. Cedar Brook Majors Barbara
DEETER, VIRGIL P., GREEN VILLA GUERNSEY FARM, GREENVILLE
Green Villas Zella 7-8 297C-2X 8949 381
s. Lone Pine Pharaoh d. Zedda of Hickory Nut
Green Villas Ph Vanice 6-3 305C-2X 8813 426
s. Lone Pine Pharaoh d. Green Villa's Direct Vickie
FENDER, WENDELL W., VER-DELL FARM, MOUNT ORAB
Welcome In Valor Buttermaid 3-3 305C-2X 10413 454
s. Welcome In Chum's Valor d. Greenlee Farms Butterfly
FETTER, RUSSEL M. & SON, LOCUST HILL FARM, BIG PRAIRIE
Fireside Victors Gay Gloria 2-8 328C-2X 9242 433
s. Fireside Czar's Victory d. Fireside King's Graceful
FISHER, ARTHUR, HILLIARDS
Confidents Prudence 2-4 286C-2X 5036 214
s. Welcome In Confident d. Playboys Promise
Confidents Alma 2-1 305C-2X 7729 270
s. Welcome In Confident d. King George's Pride's Alice
FORTKAMP, CARL, GOLD BANNER FARM, COLDWATER
Gold Banner P Phyllis 4-2 305C-2X 10492 434
s. Franchester Free Peacemaker d. Gold Banner Phyllis
FOUST, JACK C., MAYFLOWER FARM, URBANA
Conora Empress Darlene 6-6 305C-2X 8232 426
s. Kenmar Hills Emperor Jim d. Conora C. Biddie
Mayflowers C Flare 5-6 305C-2X 8901 441
s. Ring-Win King's Charmer d. Mayflower's Flame
Ka Wa Dublins Ann 3-0 271C-2X 5194 284
s. Welcome In Dublin d. Ka Wa Lime Light's Rose Ann
Grand View A Lucille 2-2 305C-2X 6474 325
s. Grand View Chum's Ace d. Grand View's Colonel's Judy
FRAHM, HOMER, GRAND LAKE FARMS, CELINA
Grand Lake Shahs Priscilla 3-2 287C-2X 5504 233
s. Franchester Handy Shah d. Grand Lake Leo's Pansy
Grand Lake Shahs Queenetta 2-8 305C-2X 6172 339
s. Franchester Handy Shah d. Grand Lake Laddie's Queen
FRAZIER, DALE J., JO-ELLEN FARMS, FINDLAY
Jo Ellen Farms B Maxine 3-7 305C-2X 5827 281
s. Antietam Butterfat Vagabond d. Glenerl Farm Doreen
Jo Ellen Farms Royal Doris 3-5 296C-2X 6666 300
s. Antietam Royal Janson d. Glenerl Lucky Mabel
GREENWOOD, W. G., GREENWOOD FARM, NEWPORT
Greenwood Steadfast Bonnie 4-11 288C-2X 7763 400
s. McDonald Farms Steadfast King d. Gray Haven Argo's Beauty
Greenwood Arnold Nora 2-0 305C-2X 7661 402
s. Jaebardale Forward's Arnold d. Greenwood Comrade Nat
GROVE, HERMAN, GROVELAND FARM, NORTH JACKSON
Grovelands M Sweetness 4-10 305C-2X 7572 422
s. Wethersfield Prince Marmion d. Groveland's Steadfast Spottie
Grovelands C Prim 2-6 305C-2X 6954 323
s. Woodacres Count Lanier d. Groveland's Superior Pixie
Grovelands C Gem 2-3 305C-2X 5798 285
s. Woodacres Count Lanier d. Groveland's M. Girlie
GUINTHER, WARREN, NEVADA
Wernida Lausches Dimple 3-1 279C-2X 7012 326
s. Villa-Way Lausche d. Lone Pine D Ada
Wernida Vals Patience 2-2 305C-2X 10007 443
s. Hideaway Valerian d. Wernida Laddie's Patricia
HAWKINS, JOHN W. & SON, JANDE GUERNSEY FARM, NEW WATERFORD
Jande Squires Marie 2-5 305C-2X 5619 331
s. Franchester Emory's Squire d. Bright Princess of Avalon
Jande Philla Alexia 2-1 305C-2X 8161 462
s. Jande Hazel's Alex d. Jande Royal Philla
HEIDRICH, JAMES K., HAPPY HILL FARM, CINCINNATI
Welcome In Forwards Susanna 12-7 305C-2X 7288 309
s. Langwater Forward d. Johanna's Susanna
Parmerlee Place Gaiety Queen 8-3 305C-2X 8434 425
s. Golden Grange Vigo d. Ver-Lo-Lew Gaiety Girl
Nu Maid Gay 5-0 291C-2X 7924 360
s. Nu-Maid Musketeer d. Nu-Maid Gem
Nu Maid Anita 4-7 305C-2X 6722 288
s. Red Cross Noble King d. Welcome In Chum's Angela
Fairviews Ambassadors Daphne 5-8 293C-2X 7749 350
s. Bethany Wistar's Ambassador d. Fairview's Liberator's Belle
Marshland V Sunrise 3-3 305C-2X 9120 423
s. Hominy Hill Viceroy d. Marshland's Columbus Rose
Cornalfas Charm B B 2-7 305C-2X 8919 391
s. Curtiss Candy Levity Chum d. Cornalfa's Hester B.B.
Nu Maid Penny 2-3 305C-2X 7145 323
s. Hominy Hill Viceroy d. Nu-Maid Pearl
HEIFNER, GAIL E., VILLA-WAY FARM, SULLIVAN
Villa Way Pre Bonnibel 2-5 305C-2X 6026 333
s. McDonald Farms Pre Officer d. Bonnie Best of Springview
Villa Way Aces Sylvia 3-3 294C-2X 9180 470
s. Franchester Commando Ace d. Villa-Way Queen Saffron
HIGH, F. L. & SON, HIGH'S HONEY FARM, MENDON
Highs Honey Farm Mollie 7-2 305C-2X 9149 421
s. Wrendale B's Royal d. High's Honey Farm Maid
Honey Farm Beauty 3-11 305C-2X 7596 329
s. Gold Banner Farms' Forest d. King's Princess M.
Honey Farm Favorite 2-0 305C-2X 8307 429
s. Franchester King's Cain Lad d. Honey Farm Bess
Honey Farm Louise 2-1 305C-2X 8351 411
s. Franchester King's Cain Lad d. Honey Farm Lue
HUSTON, C. R., ARRUS FARMS, MEDINA
Franchester Kings Polly 5-1 305C-2X 8741 465
s. Franchester Kella's King d. Franchester Handy Patience
Arrus K Adelade 3-7 305C-2X 8473 378
s. Franchester Free King d. Franchester Free Adalade
JONES, B. B. & FLOYD, SUMMITSTEAD'S FARM, BRINKHAVEN
Summitsteads Whitcombs Gene 4-9 323C-2X 10633 554
s. Ideal's Whitcomb d. Glenda Gene of Doll Homestead
Summitsteads Daemons Nola 2-1 336C-2X 10058 487
s. Ideal's Daemon d. Summitstead's Whitcomb's Rose
KOHLER, THEODORE E., MARODORE FARM, CANAL WINCHESTER
Marodore Dorcas 4-5 305C-2X 7212 382
s. Langwater Marodore d. Fairview's Dora May
KRIDER, HAROLD H., SPRING HILL FARM, CLINTON
Spring Hill Wisbecq Priscilla 5-6 305C-2X 7552 337
s. Ideal's Wisbecq d. Cherry Hill Clara's Star
Spring Hill Wisbecqs Precious 4-3 302C-2X 8927 421
s. Ideal's Wisbecq d. Summitstead's Pride
Spring Hill Wisbecqs Star 2-5 305C-2X 8079 411
s. Ideal's Wisbecq d. Cherry Hill Clara's Star
Spring Hill Neptune Constance 2-2 305C-2X 7428 363
s. Ideal's Neptune d. Spring Hill Wisbecq's Conquette
KUNS, H. C. & H. T., WACALU FARM, CASTALIA
Wacalu Dons White Rose 2-7 337C-2X 8778 442
s. McDonald Farms Le Proud Don d. Caswell's S. J. Rose
LOW, G. W. & D. W., MILLCREEK FARM, MARYSVILLE
Millcreeks Garissa 4-0 305C-2X 7151 360
s. Welcome-In Chum's Grandee d. Millcreek's Dawn
MARSH, CLYDE E. & DONALD C., MARSHLAND, MIDDLETOWN
Marshland V Patience 2-3 365C-2X 8649 463
s. Hominy Hill Viceroy d. Nankeela of Marshland
MYERS, GERALD L., INDIAN LAKE FARM, LEWISTOWN
Indian Lakes B R June 3-8 305C-2X 7737 353
s. Coldspring's B. R. Fred d. Indian Lake's Royal Mirth
Indian Lakes B R Beau 3-8 305C-2X 7433 362
s. Coldspring's B. R. Fred d. Indian Lake's Golden Beauty
NORMAN, ROY C., NORMAN FARM, CLYDE
Norman Farms Ramonas Karma 3-8 220C-2X 3339 138
s. Raemelton Sentry King d. Ramona of Norman Farms
OELKER, HAROLD, OELKER FARM, URBANA
Glenn Grove Dinah 8-0 297C-2X 9703 400
s. Welcome In Chum's Eden d. Glenn Grove Lou
Oelker Farms Mary 5-9 346C-2X 9933 509
s. Antietam Rose King d. Avalon Brilliant Lady Mary
Hohenshil Fleet Candy 5-3 305C-2X 8652 501
s. Edinham Fleet Jim d. Hohenshil Phador's Cappy

L Mayflowers Country Pedal 5-4 305C-2X 9819 410
s. McDonald Farms King Lind d. Lone Pine Country Lassie
Oelkers Footprint Peggy 3-6 336C-2X 6497 336
s. Foremost Footprint 4th d. Prairie-View Peggy
Oelkers Footprint Friend Lady 2-9 365C-2X 9140 479
s. Foremost Footprint 4th d. Avalon Brilliant Kindly Lady
Footprints Nola 3-2 275C-2X 6030 315
s. Oelker Farm's Footprint d. Sprite's Nola
Oelkers Farms Candy 2-11 305C-2X 7690 383
s. Graceland Hoosier's B. Eric d. Hohenshil Fleet Candy
Oelkers June 2-7 358C-2X 10357 476
s. Curtiss Candy Butterfinger d. Avalon Brilliant Lady June
L Mayflowers Rex Frances 2-2 305C-2X 7613 406
s. McDonald Farms Le Rexford d. L Mayflower's Royal Frances
Oelkers Footprint Dottie 2-6 305C-2X 10498 423
s. Foremost Footprint 4th d. Prairie View Pansy
Footprints Rachel 2-3 305C-2X 6774 336
s. Oelker Farm's Footprint d. Royal's Rachel

OSTERMEIER, W. H. & SONS, OSTERLEA FARM, MIDLAND
Osage Quartermasters Quiver 6-1 305C-2X 11421 491
s. Raemelton Levity Quartermaster d. Emerald Triumphant Questa
Osage Quartermaster Bountiful 5-11 305C-2X 11307 528
s. Raemelton Levity Quartermaster d. Emerald Triumphant Bernadine
Osage Quartermaster Clara 5-11 283C-2X 8926 556
s. Raemelton Levity Quartermaster d. Emerald Triumphant Carrol
Ka Wa Lime Lights Buttercup 4-9 264C-2X 7958 437
s. Welcome In Lime Light d. Ka Wa Farms Buttercup

OVERMYER, LOWELL D., LOWAN FARM, GREENVILLE
Winding Brook Fair Neva 8-4 305C-2X 8261 407
s. Franchester Fair Play d. Winding Brook Dutchess
Winding Brook Princess Judith 2-10 305C-2X 4806 243
s. Winding Brook Snow Prince d. Winding Brook Fair Judith
Lowan Joy 1-11 305C-2X 6469 280
s. Franchester Handy Milkmaker d. Freeman Joyful

PIPER, MEREDITH, MENDALE GUERNSEY FARM, CELINA
Mendale Kings Golden Christy 4-2 365-3X 18014 1024
s. Alpine Rose Mendale King d. Betty's Royal Gold

REED, O. R. & SON, OLENTANGY GUERNSEY FARM, DELAWARE
Olentangy Philette 5-2 244C-2X 7107 343
s. Villa-Way King Philosopher d. Olentangy Poinsetta

RIEHL, ELMER J., ELMBETH FARM, CANFIELD
Elmbeth Ultra Levity Zillah 3-8 280C-2X 7437 340
s. Pine Manor Levity's Legacy d. Elmbeth Zillah

RINEHART, E. JAY & L. VAUGHN, RINELAND MANOR, GALION
Smith Farms Lively Bea 5-0 305C-2X 7711 385
s. McBride's Brilliant Lively Lad d. Smith Farms L. Betsie
Confidents Princess Bea 3-8 305C-2X 9220 425
s. Welcome In Confident d. Princess Amo
Edgwood Farms Alice 3-3 281C-2X 8853 435
s. Royalist of Edgewood d. Grapelawn Josie
Rineland Manor Aces Elaine 3-2 305C-2X 6596 378
s. Villa-Way Ace d. Lokshello Bonus Ella
Rineland Manor Aces Mellissa 2-5 365C-2X 11225 604
s. Villa-Way Ace d. P. L. Brigadier's Lady Mary
Rineland Manor Bright Bernice 2-7 305C-2X 8592 446
s. Franchester Bright Ace d. Rineland Manor Brenda

ROUSH, EDSON, LOCUST GROVE FARMS, RACINE
Locust Grove Rosemary 6-9 305C-2X 9006 424
s. Welcome In Cody d. Locust Grove Rose D
Locust Grove Nara C 3-11 305C-2X 7990 419
s. Welcome In Cody d. Locust Grove Nell D
Locust Grove Elizabeth 2-6 365C-2X 12010 524
s. Jaebardale Forward's Arnold d. Locust Grove Orphan Annie C
Locust Grove Tulip H 1-11 305C-2X 9947 476
s. Wilgorlan Farms Herald d. Locust Grove Tiny

RUTHERFORD, WILLIAM G., OUR-OWN FARM, REPUBLIC
Vics Rosita 5-2 280C-2X 8276 354
s. Fireside Czar's Vic d. Gray Haven Levity Rosella
Our Own Ruby 2-3 310C-2X 7132 377
s. Fireside Argo's Honor d. Vic's LaRose
Our Own Amelia 3-5 289C-2X 7542 414
s. Fireside Czar's Vic d. Fireside Amy

SANDERS, M. L. & H. E. & LINDLEY, LEROY C., SANDE-HILL FARM, COLLINSVILLE
Princess Ann of Camel Cress 7-4 305C-2X 11341 530
s. Marshland's Miami Warrior d. Victor's Emmy Lou
Alice of The Wood 7-0 305C-2X 10809 474
s. Raemelton Levity Quixote d. Royal Alice Ben Bolt
Camel Cress Dimple 5-0 305C-2X 10559 456
s. Marshland's Prince d. Golden Dimple of Camel Cress
Sande Hill Princes Ontario 2-9 365C-2X 12057 564
s. Marshland's Prince d. Opekasit Quixote's Ontario

SHOEMAKE, W. A. & A. R., SHOEMAKE GUERNSEY FARMS, DAYTON
Wilburetta Honey 5-10 305C-2X 9537 497
s. Coronation Fortune d. Wilburetta Honoria
Villa Way Aces Bonnet 5-9 303C-2X 9350 521
s. Franchester Commando Ace d. Villa-Way Queen Bonnie
Wilburetta Rose Blossom 2-4 276C-2X 8643 430
s. McDonald Farms Le Rugged d. Wilburetta Rose
Wilburetta R Lillian 2-1 264C-2X 6283 334
s. McDonald Farms Le Rugged d. Wilburetta F. Linda

SIGRIST, ELDON E., SEVEN MAPLES FARM, WEST SALEM
Seven Maples Ls Donna Jean 4-5 295C-2X 6283 341
s. Villa-Way Lordship d. Donna's Jean of Seven Maples
Rineland Manor Aces Lucy 3-6 305C-2X 6630 340
s. Villa-Way Ace d. Villa-Way Lilly

SIMMONS, JOHN & LEROY, ROYJON FARMS, BELLVILLE
Cherry Hill Fans Beauty 5-9 305C-2X 12788 468
s. Graceland Bomber Boy d. Cherry Hill Charity's Fan
Royjon Falco Ella 4-9 280C-2X 6697 320
s. Hermitcroft Sea Falco d. Ferdinand's Eda

SPIES, ROGER, ROGINE ACRES, DOVER
Royal Free May 6-2 365C-2X 7789 473
s. Franchester Free Emory d. Royal Agnes May
Rogine Maxim Peer Lady 4-2 305C-2X 7117 361
s. McDonald Farms High Noble Peer d. May's Free Maxim
Rogine Peer Daisette 2-7 328C-2X 8953 444
s. Rogine Noble Peer d. May's Alice's Daisette

TREASE, D. H., MAPLE SHADE FARM, UPPER SANDUSKY
Maple Shades Pamela 3-1 305C-2X 7857 374
s. Caumsett Patsy d. Maple Shade's Hopewell

WALTZ, MABEL & OLIN L., FREELANDS FARMS, COLUMBUS GROVE
Freelands Levity Rebecca 4-7 286C-2X 10753 466
s. Raemelton Levity Carlos d. Freelands Marigold
Freelands Sentry Dora 2-9 365C-2X 11480 532
s. Raemelton Sentry Hildiemaid d. Freelands Levity Blossom

WARRINGTON, PAUL A. & T. C., CHAR-DAM FARM, SALEM
Char Dams Desire 8-1 305C-2X 7394 360
s. Meadow Lodge King's Tonkawa d. Sheik's Rosalind

WEAVER, CLARK A., SAN-MOR FARM, PEMBERVILLE
Sunnydale Majorette 4-2 305C-2X 8363 445
s. Curtiss Candy Major Curtiss d. Sunnydale Lyric
San Mors P Pats 2-5 305C-2X 6003 286
s. Coronal Weaver's Prince d. San-Mor's R. Pat's Daisy

WIDMAN, EUGENE, MAPLE ACRES, FREMONT
Pomona Acres Bunny 4-8 305C-2X 9431 493
s. Lincoln Ridge K. Romulus d. Pomona Acres Beulha
Red Maple Acres Coronet 2-6 305C-2X 5685 321
s. Fireside Victor's Gay Lad d. Pomona Acres Charlotte

WIDMAN, J. L., POMONA ACRES, FREMONT
Pomona Acres Kings Dimple 4-5 305C-2X 9693 571
s. Wilgorlan Farms Noble King d. Pomona Acres Darkie

ZIEGLER, HOWARD J., FIRESIDE FARM, CLYDE & BURKIN, LLOYD, GREEN SPRINGS
Fireside Contented 2-6 305C-2X 8505 480
s. Fireside Czar's Model d. Fireside Majestic's Content

ZIEGLER, HOWARD J. & SONS, TIFFIN
Guerndot Condees Beauty 7-7 294C-2X 8575 425
s. Fireside Gay Boy d. Guerndot Hulda's Condee
Guerndot Huldas Diana 6-5 289C-2X 7765 382
s. McDonald Farms King Krabell d. Guerndot Lila's Hulda

OKLAHOMA

MUNGLE, J. JENE, MUNGLE'S DAIRY, ATOKA
Mungles Husky Fashion 3-0 305C-2X 7794 331
s. Gaylord Honor's Fortune d. Mungle's Fashion

WINTER, JOHN, JR., PLAINVIEW GUERNSEY FARMS, HITCHCOCK
Meadow Lodge Lucky Sweet Girl 6-5 305C-2X 5336 309
s. Meadow Lodge Lucky Knight d. Meadow Lodge Sweet Girl
Plainview Farms Karon 1-11 363C-2X 8268 515
s. Meadow Lodge Kingmaker Select d. Plainview Farm Verona

OREGON

ALLUMBAUGH, H. R., HOLLYLAWN ACRES, EUGENE
McKenzie Meadow Lucy 9-8 299C-2X 6525 295
s. Wandamere Diplomat d. McKenzie Meadow Louise
Hollylawn Ideal Nannie 6-9 286C-2X 10025 475
s. Bonnibell Isobel's Ideal d. Victory Nola of Hollylawn
Hollylawn Ideal Reva 5-4 305C-2X 5850 278
s. Bonnibell Isobel's Ideal d. Meyer Farm Roselyn
Hollylawn Ideal Sugar 4-11 291C-2X 8241 395
s. Bonnibell Isobel's Ideal d. Hollylawn's Victory Hazel
Hollylawn Ideal Fuchia 4-4 290C-2X 5680 262
s. Bonnibell Isobel's Ideal d. McKenzie Meadow Frances
Hollylawn Ideal Patrica 4-1 289C-2X 6206 271
s. Bonnibell Isobel's Ideal d. Hollylawn Patty O'Day
Hollylawn Steadfast Henrietta 3-10 305C-2X 7850 338
s. Foster Farm Steadfast d. Hollylawn's Victory Hazel
Hollylawn Pre Fashion 3-5 291C-2X 8281 401
s. Prairie Bloom Perdiction d. McKenzie Meadow Frances
Hollylawn Ideal Daphne 2-10 305C-2X 6438 309
s. Bonnibell Isobel's Ideal d. McKenzie Meadow Dorcus
Hollylawn Steadfast Hope 2-11 302C-2X 5908 276
s. Foster Farm Steadfast d. Hollylawn Victory Honey
Hollylawn Ideal Fay 2-9 305C-2X 7402 350
s. Bonnibell Isobel's Ideal d. McKenzie Meadow Faith
Hollylawn Ideal Constance 2-2 305C-2X 6374 299
s. Bonnibell Isobel's Ideal d. Victory Cora of Hollylawn
Hollylawn Ideal Agatha 1-10 305C-2X 6074 292
s. Bonnibell Isobel's Ideal d. Hollylawn Agnes
Hollylawn Steadfast Midget 1-11 305C-2X 4289 216
s. Foster Farm Steadfast d. Hollylawn Little Rose

BOND, G. W. & SON, PRAIRIE BLOOM GUERNSEY FARM, JUNCTION CITY
Graysmarsh Royal Sapphire 4-10 305C-2X 11913 698
s. Royal Diadem of Aldarra d. Goldie's Suzanne

BROWN, J. BUFORD & ORVILLE L., BROWNIES GUERNSEY FARMS, WOODBURN
Valley View Fairy Queen 5-3 305C-2X 9026 412
s. Chuckanut Valmead d. Valley View's Marvel
Brownies Farms R Lenore 2-4 305C-2X 8226 436
s. Brownie's Farm's Rocky d. Bonneville Loire
Brownies Farms R Mary 2-2 305C-2X 10161 434
s. Brownie's Farm's Rocky d. Linnella Mary Lou

HAWN, ALBERT L. & DOROTHY N., WHITE WATER RANCH, LEABURG
White Water Colonels Pearl 3-3 295C-2X 5571 302
s. Franchester Free Colonel d. Cedarcroft Paradise

HOBSON, R. J., MR. & MRS., RETEDALE-ELRASON GUERNSEY FARM, KLAMATH FALLS
Toponis Marvels Louise 10-0 293C-2X 6887 311
s. Fir Ridge Ultra Marvel d. Toponis Slogan's Libby
Retedale Elrason Duchess 3-2 305C-2X 3651 190
s. Land o' Dreams King's Valor d. Rozelyn Daisy Girl

VOCKERT, WALTER, COLUMBIA GORGE GUERNSEY FARM, TROUTDALE
Columbia Gorge Rosalie Rita 6-2 292C-2X 7802 367
s. Columbia Gorge Easter d. Columbia Gorge Rosalie
Columbia Gorge Vista 4-5 305C-2X 9885 493
s. Barkerbrook Boswell d. Columbia Gorge Venus
Columbia Gorge Rhythm 4-6 284C-2X 7624 375
s. Barkerbrook Boswell d. Columbia Gorge Resetta
Western Glow F Darling Duchess 2-2 301C-2X 6953 330
s. Coldspring's B. R. Forcaster d. Golden Duchess of Aldarra

PENNSYLVANIA

BERRY, JAMES D., JR., WINDY HILL FARMS, TITUSVILLE
Laurel Locks Kirene 6-9 305C-2X 8605 449
s. Laurel Locks Helios d. Laurel Locks Irene

CARMAN, J. THOMAS, HIGHLAND FARMS, GLEN ROCK
Highland Chiefs Dodo 8-9 305C-2X 8725 431
s. Coldspring's B. R. Chief d. Doella D. of Clear View
Highland Beautys Debbie 5-1 305C-2X 10384 453
s. Coldspring's Beauty's Benedick d. Highland Chief's Dodo
Highland Chiefs Dena 4-1 284C-2X 6501 331
s. Coldspring's B. R. Chief d. Highland Farm's Beauty's Darla
COMSTOCK, GEORGE CARLTON, JR., CARLTON FARMS, MONTROSE
Carltons Minnie 5-11 249C-2X 6750 267
s. Carlton's King John d. Carlton's Margie
Carltons Mary Foster 4-0 256C-2X 5607 296
s. Carlton's King John d. Carlton's Maida Anne
HOHENSEE, A., EL RANCHO ADOLPHUS, SCRANTON
Marlboro Larkspur 10-2 305C-2X 6183 305
s. Spar Hill Duke of Windsor d. Spar Hill Larkspur 2d
Adolphus Cheerful Clara 3-3 258C-2X 7393 343
s. Pine Manor King's Image d. Hunthill Cheerful Promise
KEISER, J. RAY, WHITEDEER
Applebrook Interims Mistress 3-3 305C-2X 8069 365
s. Fairlawn Actor's Interim d. Clora's Point Remembrance
LEADER, GUY A. & SONS, INCORPORATED, LEADER FARMS, YORK
Lauxmont Linda Darnell 2-7 360C-2X 11509 585
s. Fairlawn Actor's Lauxmont d. Fronia of Meadowcroft
PHILLIPS, CARMEN H., TOHICKON CREEK FARM, OTTSVILLE
Tohican Creek Pearl 2-11 305C-2X 10892 557
s. Sir Designer of Tohickon Creek d. Woodacres Supreme Ruby
STONOROV, OSKAR, MR. & MRS., MONTCALM FARM, PHOENIXVILLE
Broadwater Silia 3-7 305C-2X 7159 309
s. Antietam Souvenir d. Airflow's Tilia
Broadwater Babe 2-6 305C-2X 6201 312
s. Brightside Bozo d. Broadwater Plymouth Rock
Broadwater Rachel 2-2 305C-2X 6245 303
s. Antietam Royal Sultan d. Broadwater Sabina
ZIMMERMAN, C. EDWARD & M. K., SILVER LAKE FARM, CENTER SQUARE
Silver Lake Mary 2-11 280C-2X 7799 382
s. Coldspring's B. R. Designer d. Silver Lake J. Muriell
ZOOK, W. H. DUNWOODY, PHEASANT HILL FARM, GLENMOORE
Dunwoodys L H Happy 4-1 305C-2X 6120 323
s. Curtiss Candy Levity Heir d. Dunwoody's Bond Joy

SOUTH CAROLINA

MUNNS, J. J., FOUR COLUMN'S FARM, LANDRUM
Four Column Honors Jeanette 6-2 305C-2X 7460 380
s. Klondike High Honor d. Four Column Oliver's Sophie

SOUTH DAKOTA

MENTOR FARMS, VOLGA
Mentor Casparo Fashion 4-7 271C-2X 6533 304
s. Penn Villa's Casparo d. Mentor Yeoman's Fantacy
Mentor Countess Electa 3-4 300C-2X 7361 347
s. Boulder Bridge Electron d. Mentor Farms Countess
Mentor Cadet Lydia 2-5 305C-2X 6701 305
s. Woodside Golden Cadet d. Hayward's Lydia
Mentor Electa Babs 2-4 305C-2X 7045 342
s. Boulder Bridge Electron d. Mentor Casparo Babs

VERMONT

ALLEN, RAY R., ALLENHOLM FARM, SOUTH HERO
Allenholm Royal Ann 6-6 305C-2X 7916 323
s. Allenholm Royal Superb d. Allenholm Anda
Allenholm Royal Beatrice 5-6 305C-2X 8055 339
s. Allenholm Royal Superb d. Allenholm Rosebud
BERRY, RUTH & HARTLEY, HIGH HOLLOW FARMS, LANDGROVE
Ruleewen C Promise 4-5 272C-2X 7852 358
s. Two Brooks Challenge d. Lane Farm Promise
Ruleewen C Emrapture 4-4 291C-2X 9635 472
s. Two Brooks Challenge d. Lane Farm Chief's Emerald
Ruleewen Tinkers Beatrice 3-7 305C-2X 9159 455
s. Two Brooks Tinker d. Convent's C. Beautiful
Ruleewen C Tiara 3-3 278C-2X 5793 313
s. Two Brooks Challenge d. Allenholm Royal Tilda
COLE, PHILIP G. & HERRICK, ALLAN, STARLAKE FARM, NORWICH
Green Meads Countess Flora 2-10 295C-2X 8231 390
s. Langwater Halley d. Green Meads Country Florence
JANEWAY, E. G., MIDDLETOWN FARM, SOUTH LONDONDERRY
Middletown Alberts Colleen 5-7 305C-2X 9739 504
s. Larches Prince Albert d. Upendon Princess Jeanette
Brookdell Peerless Helene 5-7 305C-2X 11410 572
s. Fairlawn Actor's Hasson d. Brookdell Hileen
Middletown C Elsie 4-0 305C-2X 9685 451
s. Larches Caesar d. Verta of Perley Farm
Middletown C Sheila 3-9 305C-2X 10850 535
s. Larches Caesar d. Coronation Majestic's Penny
Middletown C Janet 2-4 305C-2X 9379 443
s. Larches Caesar d. Firremda's Janice
McCULLOUGH, H. P., HALL FARM, NORTH BENNINGTON
High Mowing Diamond Jacqueline 2-10 283C-2X 6032 271
s. Foremost Diamond Jim d. High Mowing Glamour
Forsgate Stimulus Eleaneo 2-7 305C-2X 7966 398
s. Caumsett Stimulus d. Ideal's Dairy Boy's Eleneo
Glastenbury Theodores Lucy 2-3 305C-2X 8370 407
s. Green Meads Theodore d. Glastenbury Peerless Lee
Dunwalke Favors Prima Donna 2-3 298C-2X 7527 329
s. Dunwalke Beauty's Favor d. Spring Run Noble's Primrose
PERRY, RALPH H., MAPLEWOOD FARM, IRA
Ideals Superiors Pride 3-9 290C-2X 8086 418
s. Ideal's Superior d. Glen Oak's Pride
YATES, S. S., SADDLEBACK FARM, DORSET
Saddleback Bonnie 7-8 305C-2X 8005 376
s. Fra-Mar Coronation Prince d. Saddleback Bountiful
Wistful of Windy Acres 7-0 305C-2X 9297 452
s. Mars of Windy Acres d. Fairfields Nissie
Glenburnie Resolutes Flower 6-5 305C-2X 7353 399
s. Fairlawn Hornet's Resolute d. C. F.'s Flower Girl
Floaqua Farm Valors Nan 5-1 305C-2X 9652 407
s. Tarbell Farms Peerless Valor d. Floaqua Farms Bright Priscilla
Brooklands Peerless Sunrise 3-5 305C-2X 9930 461
s. Tarbell Farms Peerless Valor d. Monogram's Sunrise

VIRGINIA

CHAPPELL, J. F., JR., CHAPPELL GUERNSEY FARM, JONESVILLE
Chappell Maxim Eileen 5-9 299C-2X 7704 411
s. Holliknoll Maxim Wonder d. Chappell Peerless Emily
CROWGEY, R. R., HAM FARM, WYTHEVILLE
Springhill Dons Libby 9-1 365C-2X 8078 406
s. Bournedale Maxim's Don d. Lindy's Queen Lily
YOUNG, W. L., MR. & MRS., ROSE VALLEY FARM, FRANKLIN
Southampton Thelma 6-9 305C-2X 7220 358
s. Quail Roost Judy's King d. Southampton Spot
Rose Valley Lucky Bootsie 4-3 305C-2X 8503 406
s. Quail Roost Lucky Sappho d. Rose Valley's Beauty
Rose Valley C Thelma 3-3 305C-2X 7523 340
s. Bayville Countryman d. Southampton Thelma
Rose Valley C Mabel 2-11 305C-2X 8774 426
s. Bayville Countryman d. Marigold of Rosegill
Rose Valley C Squaw 2-2 305C-2X 7701 400
s. Bayville Countryman d. Rose Valley Swanona
Rose Valley C Alma 2-2 305C-2X 7631 411
s. Bayville Countryman d. Rose Valley Golden Actress
Rose Valley C Tillie 2-2 280C-2X 7405 348
s. Bayville Countryman d. Southampton Thelma

WASHINGTON

MANTHEY, LLOYD R., DEER CREEK GUERNSEY FARM, BELLINGHAM
Deer Creek Goldie May 15-9 305C-2X 4970 269
s. Richmond Caesar d. Kulshan May Sateen Rose 2d
Deer Creek Lellia 7-6 305C-2X 8070 416
s. Quality Farm Lass's Nero d. Deer Creek Lulabell
Deer Creek Liberity 3-6 276C-2X 5856 340
s. McDonald Farms Western Star d. Deer Creek Lulabell
McNETT & BAUMANN, LEAVENWORTH
Fran Ell Barons Noretta 6-5 305C-2X 6491 360
s. Quality Farm Pride's Baron d. Fir Ridge Nora
MEYER BROTHERS, DELPHI DELL FARM, OLYMPIA
Della of Lincoln Lake 5-6 365C-2X 10682 562
s. Delphi Dell Master Hero d. Dimples of Lincoln Lake
Sun Glow Nifty Annabelle 5-3 365C-2X 9322 534
s. Delphi Dell Nifty Permino d. Sun Glow Pansy
Delphi Dell Prides Ella 4-8 365C-2X 9480 440
s. Delphi Dell Mazie's Pride d. Delphi Dell Stylish Ella
Sun Glow Susan 4-0 365C-2X 8297 441
s. Delphi Dell Sarah's Master d. Sun Glow Nifty Empress
Delphi Dell Sabel 3-1 309C-2X 6609 334
s. Delphi Dell Sarah's Master d. Delphi Dell Max Sadie
Twin Hart Princes Lucy 1-11 365C-2X 9515 482
s. Delphi Dell Prince Charming d. Twin-Hart Lucy
SHEARER, EARL H. & SONS, ERWANDA GUERNSEY FARM, GRANGER
Erwandas Bernice 6-9 305C-2X 8967 433
s. Delphi Dell Mazie's Pride d. Erwanda's Berna
Erwandas Cora Bell 6-4 305C-2X 9361 447
s. Delphi Dell Mazie's Pride d. Erwanda's Lady Bell
Erwandas Nola Bell 6-2 277C-2X 8386 391
s. Delphi Dell Mazie's Pride d. Ultra Don's Lula Bell
Erwandas Lucky Bell 4-8 305C-2X 8351 452
s. Delphi Dell Lilly's Lucky d. Erwanda's Sarabell
Erwandas Sadie 2-7 269C-2X 7231 408
s. Delphi Dell Sarah's Master d. Leader's Bluebell's Sally
STAUFFER, IRA, VALMARK GUERNSEY FARM, LYNDEN
Valmark Lotties Adorable 6-7 305C-2X 9209 382
s. Rozelyn's V. Jay d. Buttercup's Lottie
SULLIVAN, PAT & MARK, HIDA'WAY FARMS, BELLINGHAM
Mimis Rose of Wayne 12-2 365C-2X 10610 516
s. Ginger's Dandy d. Mimi of Benton
Glen Gyle Primroses Honey 6-9 305C-2X 11640 667
s. Quality Farm Nan's Carlos d. Walen's Hogarth's Primrose

WEST VIRGINIA

ALLEN, J. F. COMPANY, CLARKSBURG
Sheppard Farms Myosotis 8-10 291C-2X 8830 379
s. Courtland's Golden Jim d. Sheppard Farm's Mastina
Whippernock Osiris Peggie 6-5 282C-2X 9038 409
s. Caumsett Osiris d. Whippernock's Maxim Peggie
Sycamore Charming Lady 6-0 305C-2X 6712 283
s. Lone Oak Charming Paul d. Spring Grove Climax Lady
DAVISSON, B. M. & JOHN B., DAVISSON FARMS, JANE LEW
Davisson Farms Venus 5-1 256C-2X 7982 390
s. Wistar's May Royal d. Davisson Farms Vera
Davisson Farms Elma 3-2 305C-2X 8684 418
s. Davisson Farms Rose's Valiant d. Davisson Farms Valiant Vera

WISCONSIN

CLAUSING, HERBERT & SONS, GUSANNA FARMS, CEDARBURG
Gusannas Artists Delsey 6-1 305C-2X 12629 561
s. Wey Acres Levity Artist d. Gusanna's Lady Marceena
Gusannas Supremes September 2-9 305C-2X 9268 451
s. Gusanna's Supreme d. Gusanna's Artist Jessica
COBB, D. I., COBB FARM, SAINT CROIX FALLS
Windyhills Beauty Lass Bea 5-1 305C-2X 9946 481
s. Meadow Lodge Defiance d. Windyhill's Beauty Lass
GERED FARMS, MARSHFIELD
Curtiss Candy Col Rosy 7-1 294C-2X 8529 442
s. Curtiss Candy Levity Colonel d. Oak Island's Rosy
Dictators Juliet C 8-6 305C-2X 12301 504
s. Ploverlin Dictator's Joe d. Glenwood's Proud Juliet
Gered Butterfingers Karen 2-10 305C-2X 6780 355
s. Curtiss Candy Butterfinger d. Elderbrook Alveda's Bernice
Vi Jon Butterfinger Pamela 2-2 305C-2X 6464 302
s. Curtiss Candy Butterfinger d. Vi-Jon Rainey
HARRIS, GERALD L., PRAIRIE EDGE FARM, DODGEVILLE
Prairie Edge Dora 3-6 305C-2X 12148 558
s. Bryn Farms K. Caroline's King d. Dora's Rose of C.B.

Spring Ridge Primrose	3-6	305C-2X	9705	458
s. Curtiss Candy Verity Lad		d. Spring Ridge Polly		
Ideals Rose Kings Merrily	3-11	305C-2X	7717	415
s. Fairlawn Actor's Rose King		d. Welcome Lane's Mae		
HERWIG, THEO. E., FARVIEW GUERNSEYS, NORTH FREEDOM				
Farview Hannibals Beauty	6-6	297C-2X	9567	420
s. Roughwood Hannibal		d. Farview Realist's Beauty		
HOARD, W. D. & SONS COMPANY, HOARD'S DAIRYMAN FARM, FORT ATKINSON				
Dairyman Ks Rosaline	8-8	299C-2X	7017	353
s. McDonald Farms King's Dairyman		d. Dairyman P's Rosetta		
Dairyman Rs Jade	5-11	288C-2X	7541	390
s. Woodacres Royal Dairyman		d. Dairyman A's Jada		
Dairyman Rs Vampana	2-3	295C-2X	7781	403
s. Woodacres Royal Dairyman		d. Dairyman P's Vampita		
JENKINS, GERALD M., LOOKOUT VALLEY FARM, LAKE GENEVA				
Lookout Valley Levity Boneva	6-6	284C-2X	11889	556
s. Curtiss Candy Levity Hero		d. Butterfat's Golden Bonelle		
Glacial Meads Coronet Queenie	4-5	280C-2X	7224	385
s. Pine Manor Career		d. Glacial Meads Coronation Queen		
Glacial Meads Coronet Silvia	3-6	305C-2X	9783	505
s. Pine Manor Career		d. Glacial Meads Levity Sylvia		
RAYNOR, JOSPEH L., GREEN VALLEY FARMS, WAUKESHA				
Wilds San Sadie	6-8	290C-2X	8550	399
s. Sanfadair Elmwood		d. Wild Farms Prince's Helga		
SHERBURNE, V. K., SHERBURNE PRAIRIE FARM, RUSK				
Windyview Bombers Alice	5-9	305C-2X	9907	437
s. Curtiss Candy Levity Bomber		d. Windyview Alice		
Sherburne Prairie Lona	4-8	305C-2X	9925	452
s. Gaylord Honor's Potentate		d. Sherburne Prairie Inga		
Sherburne Prairie Lucille	4-6	305C-2X	10595	590
s. Gentleman of Guernsey View		d. St. Croix Mac's Miss Lucille		
Sherburne Prairie Nora	2-3	305C-2X	9059	445
s. Calamity Alicia's Squire		d. Sherburne Prairie Lucille		
Sherburne Prairie B Katie	2-1	293C-2X	6564	312
s. Curtiss Candy Butterfinger		d. Katie of Sherburne Prairie		
TORREY, ROSCOE R., TORREY FARM, BRISTOL				
Torrey Farms Floss	7-1	287C-2X	7728	444
s. Wethersfield Peter Pan		d. Torrey Farm Lora		
Torrey Farm Peerless	6-0	305C-2X	6260	353
s. Wethersfield Peter Pan		d. Torrey Farm Rose		
WISCONSIN, UNIVERISTY OF, MADISON				
U W Stella Plebe Monogram	4-8	302C-2X	9538	455
s. Beau Brummel's Monogram		d. U. W. Stella Plebe		
ZIRBEL, LAWRENCE, UNION GROVE				
Luxerin F Quaint	2-7	305C-2X	6638	359
s. Gayhead's C. Ferdinand		d. Luxerin Matchless Sabel		

WHAT THE COWS ARE DOING
ON ADVANCED REGISTER TEST

SPECIAL NOTE: The Sires and Dams are shown for each cow with the first published credit for each record. Decimals and the months' per cent of butterfat are omitted. When more than one month's credit is computed at the same time only the last month's credit will appear with cumulative totals. These credits are subject to verification and correction.

EXPLANATION OF SYMBOLS

¶ before a cow's name indicates three-times-a-day milking.

\# before a cow's age indicates completed record when less than 305 or 365 days.

No symbol appears before the cow's name if milked twice daily.

The credits of cows in a herd owned by individuals other than the herd owner are published with the herd owners credits. It is impossible to publish them separately.

OWNER AND RECORD	Age	Days	Mo.	Credit For Month Milk	Credit For Month Fat	Total Credit Milk	Total Credit Fat
BASSE, WILLIAM H., "GUERNSEY GROVE", MUSKEGO, WIS.							
Guernsey Grove P Mistress	#4-4	207	Sep	832	44	7103	363
Guernsey Grove P Barbee	#2-10	355	Jul	340	18	7102	386
Guernsey Grove May	2-10	365	Aug	287	14	7822	322
Guernsey Grove Ferns Carleen	#2-6	301	Jul	47	2	6073	280
Guernsey Grove P Gladys	#2-6	225	Sep	692	36	6214	306
Guernsey Grove Jenny Lee	#2-4	225	Sep	462	21	5033	223
BAUCKUS, H. H., GREENTREE FARMS, TOWN LINE, N. Y.							
Greentree Monita	4-4	272	Oct	568	24	9012	383
s. Colonial Hill Actor's Prospero		d. Greentree June Moonlight					
Greentree Dame Thelma	3-10	324	Oct	659	34	10229	515
Green Tree Farms Emerald	3-9	276	Oct	386	23	8212	402
Greentree Farms Maida	4-3	85	Oct	1331	51	4047	147
s. Brian Boru Royal Lad		d. Gardenville King's Maida					
Greentree Farms Superb	3-5	310	Oct	657	32	8814	414
Greentree Farms Victory	2-5	279	Oct	868	44	9180	421
Greentree Rilma Actress	2-5	208	Oct	898	45	7077	324
s. Colonial Hill Actor's Esquire		d. Starndale Kate					
Greentree Royal Actress	2-7	147	Oct	997	48	5513	248
s. Colonial Hill Actor's Esquire		d. Gardenville King's Maida					
Greentree Farms Levity	3-3	85	Oct	1043	40	2913	138
s. Brian Boru Royal Lad		d. Greentree Patrican Levity					
BEDFORD, F. T., NYALA FARM, GREENS FARMS, CONN.							
Nyala Supreme Beda	10-3	305	Jul	98	5	9072	497
Nyala Supreme Bettina	9-7	167	Oct	1420	89	9680	514
s. Pine Manor Crown Supreme		d. Betsy's Hope of the Oaks Farm					
¶Fritzlyn Flash King Mollie	6-11	100	Oct	1336	69	4996	232
s. Fritzlyn Flash		d. Fritzlyn Gypsy's Mollie					
¶Nyala Princes Pussy Willow	#6-7	232	May	809	49	8632	510
Nyala Princes Miss Liberty	6-5	305	Oct	1318	77	17025	866
¶Nyala Princes Fawn	5-10	365	Sep	953	64	16796	912
Highfield Watchfuls Opal	3-11	286	Oct	615	41	8791	467
Nyala Honors Bess	5-10	174	Oct	927	49	6922	338
s. Fairlawn Performer's Honor		d. Nyala Supreme Bettina					
¶Nyala Princes Julianna	2-7	365	Jul	202	12	10669	580
¶Flying Horse Actors Betty	2-8	305	Oct	1018	65	12105	643
¶Nyala Kings Lassie	2-2	328	Oct	780	44	10499	526
¶Nyala Antons Betty	2-2	245	Oct	820	45	7635	403
¶Nyala Antons Indigo	2-2	211	Oct	849	56	6994	404
s. Douglaston Challenger's Anton		d. Fairlawn Actor's Indigo					
¶Nyala Antons Ermine	2-9	134	Oct	1002	62	4789	262
s. Douglaston Challenger's Anton		d. Fairlawn Peerless Ermine					
Nyala Honors Annette	2-3	305	Jul	708	39	9641	535
¶Nyala Kings Jonquil	3-0	335	Oct	1051	54	13720	610
¶Nyala Princes Ladyship	2-2	327	Oct	732	49	9544	519
¶Nyala Antons Lily	2-4	245	Oct	832	51	7716	449
Nyala Antons Ladino	2-3	84	Sep	875	47	2528	132
s. Douglaston Challenger's Anton		d. Nyala's Supreme Clover					
¶Nyala King's Sparkler	2-3	365	Jun	423	25	13481	718
BELL, SAMUEL H., "ROCKWOOD", DUBLIN, VA.							
Rockwood Queen Elizabeth	4-3	256	Oct	451	23	7896	348
Rockwood D P Arlene	4-7	214	Oct	578	27	5717	265
Rockwood Generals Flower	3-3	168	Oct	896	40	6179	294
Rockwood D P Mamie	2-8	169	Oct	672	40	4602	252
Rockwood K C Lady	2-7	209	Oct	690	39	6307	311
Rockwood K C Margaret	2-7	184	Oct	674	38	5537	303
Rockwood Lucky Susie	#3-4	153	Aug	211	9	3276	133
Rockwood C B Catherine	2-4	305	Aug	349	17	9390	466
Rockwood C B Keepsake	2-4	305	Aug	173	9	6443	291
Rockwood C B Mickey	2-4	305	Aug	223	13	7756	376
Rockwood D P Phillis	2-5	305	Jul	54	3	6172	321
CAMP, W. M., HOLLIKNOLL FARM, FRANKLIN, VA.							
¶Hamhurst D B Salome	10-2	225	Oct	1379	66	11056	510
¶Arlo Golden Hattie	9-11	214	Oct	1238	53	10270	409
¶Namreg Majestys Golddust	7-2	300	Oct	1008	49	14395	704
¶Holliknoll Majesty Jonquil	7-3	224	Oct	1048	55	9127	450
¶Riegeldale Bens Viscountess	6-8	226	Oct	1237	63	10835	495
¶Holliknoll NoMax Memoir	5-9	252	Oct	1487	66	14292	578
¶Western Glow Fames Melinda	5-3	284	Oct	1091	61	13980	638
¶Broadviews Fanciful	6-5	157	Oct	1207	66	7104	326
¶Brays Island Majestys Dolly	4-1	279	Oct	979	52	11830	529
¶Holliknoll Majestys Fern	3-11	257	Sep	810	54	9939	551
¶Holliknoll Royal Viola	4-2	252	Oct	910	49	9966	542
¶Holliknoll Lucky Jonquil	3-6	267	Oct	779	42	10474	517
¶Holliknoll Majesty Ada	3-6	220	Oct	927	59	8692	478
¶Holliknoll Maxim Bellona	3-2	214	Oct	714	39	5651	255
¶Brays Island Majestys Saffron	2-5	270	Oct	917	54	11323	589
¶Holliknoll Majesty Violetta	2-1	282	Oct	997	60	10247	532
¶Dinsmore Noble Dimple	#8-7	79	Aug	680	21	3801	134
¶Bayville Noblest Gladine	#6-3	353	Jul	352	20	8581	430
¶Holliknoll Lucky Starling	#2-9	361	Jul	562	31	9764	493
¶Holliknoll Lucky Star	#2-8	364	Aug	634	45	11579	654
CHATHAM, THURMOND, KLONDIKE FARM, ELKIN, N. C.							
¶Klondike Counts Marietta	5-4	365	Jun	785	32	12317	547
¶Klondike Premost Dione	5-8	266	Nov	1030	56	10862	535
s. McDonald Farms Predictmost		d. Klondike Kella					
¶Coldsprings B R Idealia	5-0	324	Nov	591	31	10456	485
¶Klondike Ray Hallie	5-3	319	Nov	865	45	12109	558
¶Klondike Raiders Artist	4-1	365	Jun	756	43	14562	751
¶Klondike Premost Actress	4-3	305	Jul	310	15	11407	595
¶Klondike Ray Cena	3-11	365	Jun	293	16	11453	585
¶Klondike Steads Florine	4-9	223	Nov	885	45	9365	422
s. Klondike Steadmost		d. Klondike Raider's Flora					
¶Gippy Conrad Carrie	3-8	365	Jul	474	24	11970	558
¶Klondike Steads Floretta	4-9	154	Nov	1013	55	5837	288
s. Klondike Steadmost		d. Klondike Raider's Flossy					
¶Klondike Raiders Hilda	3-7	365	May	980	49	13882	677
¶Klondike Raiders Sandra	4-5	198	Nov	1038	62	8316	416
s. Klondike Holliraider		d. Klondike Premost Nandra					
¶Klondike Premost Aster	3-10	344	Nov	624	43	10181	554
¶Klondike Premost Fernella	3-5	365	Aug	81	4	12215	631
¶Klondike Premost Play Girl	#3-3	206	May	508	30	5299	303
¶Klondike Premost Floanna	2-8	365	Jul	470	25	11497	558
¶Klondike Raiders Wadilla	2-5	365	May	182	10	10284	524
¶Klondike Premost Geanette	2-7	365	Aug	42	2	10652	526
¶Klondike Ray Janie	3-0	340	Nov	797	49	11361	588
¶Klondike Premost Fanita	3-2	270	Nov	684	43	7323	405
s. McDonald Farms Predictmost		d. Klondike Raider's Fanita					

FLASH!

TESTING FEES REDUCED!

STARTING THE NEW YEAR RIGHT, THE FOLLOWING FEES APPLY:

HIR – $3.00 Per Cow *

AR – $10.00 Per Cow *

* PLUS $5.00 ANNUAL HERD FEE

CERTAINLY 1957 is the year to start your Guernsey herd on test!

LOWER FEES plus increased service keynote the present testing program, which now includes monthly prelisted test and production credit reports as well as sire summaries.

PUT YOUR HERD ON TEST TODAY!

THE AMERICAN GUERNSEY CATTLE CLUB
PETERBOROUGH, N. H.

¶Klondike Premost Query	2-4	365	Jun	77	4	6794	373
¶Klondike Raiders Nan	3-4	165	Nov	980	50	6570	291
s. Klondike Holliraider		d. Klondike Premost Nandra					
¶Tarbell Gallant Dalenda	2-11	365	Nov	293	15	13656	608
¶Klondike Premost Helga	2-3	365	Jun	59	3	11480	627
¶Klondike Premost Bertelle	2-8	365	Nov	143	8	9969	502
¶Klondike Premost Delores	2-2	365	May	551	34	8714	500
¶Zimalcrest Mahomets Rosette	2-7	365	Oct	478	29	12576	703
¶Klondike Premost O Fern	2-2	365	Jun	765	35	11988	567
¶Klondike Premost Pearly	2-4	365	Aug	119	6	9940	494
¶Klondike Premost Fonda	2-2	365	Jun	347	19	12259	632
¶Klondike Ray Rosamond	2-9	327	Nov	594	31	9906	427
¶Klondike Raiders Kary	2-3	365	Jul	137	7	9440	438
¶Klondike Premost Jessica	2-3	365	Sep	69	4	8758	464
¶Klondike Premost Joy	2-4	365	Oct	668	32	11192	492
¶Klondike Premost Beulah	2-2	365	Oct	17		9160	461
¶Klondike Raiders Pearnella	2-3	365	Oct	366	20	9757	477
¶Klondike Raiders Leola	2-2	365	Sep	334	20	10536	570
¶Klondike Premost Gloria	2-7	265	Nov	982	50	9346	433
s. McDonald Farms Predictmost		d. Klondike Foremost Gail					
¶Klondike Raiders Ladalda	2-4	334	Nov	709	39	9876	474
¶Klondike Travs Nectar	2-6	250	Nov	701	42	7117	354
s. Klondike Premost Traveler		d. Klondike Raider's Nectar					
¶Klondike Counts Miriam	2-1	365	Nov	442	29	9176	453
¶Klondike Premost Falena	2-2	313	Nov	706	43	9439	504
¶Klondike Raiders Wanda	2-7	154	Nov	853	42	4652	209
s. Klondike Holliraider		d. Klondike Padilla					
¶Klondike Valors Clarissa	2-5	207	Nov	782	46	6538	326
s. Clear Springs Majesty's Valor		d. Milton Farms Master's Clarissa					
¶Klondike Travs Cecile	2-3	249	Nov	589	33	6459	296
s. Klondike Premost Traveler		d. Klondike Count's Clara					
¶Klondike Raiders Actress	2-2	250	Nov	762	39	7213	324
s. Klondike Holliraider		d. Klondike Premost Actress					
¶Klondike Premost Marsha	2-3	215	Nov	788	47	6915	365
s. McDonald Farms Predictmost		d. Klondike Raider's May					
¶Klondike Raiders Jacqueline	2-2	236	Nov	875	52	7857	407
s. Klondike Holliraider		d. Klondike Paulette					
¶Klondike Premost Hallie	2-5	141	Nov	886	48	4390	210
s. McDonald Farms Predictmost		d. Klondike Ray Hallie					
¶Klondike Ideals Roberta	2-4	147	Nov	819	43	4554	213
s. Klondike Mollie's Ideal		d. Klondike Premost Roberta					
¶Klondike Premost Rhodora	2-8	39	Nov	963	41	1244	54
s. McDonald Farms Predictmost		d. Zimalcrest Rhodora Rosie					
¶Klondike Premost Gingerette	2-2	194	Nov	943	48	6728	312
s. McDonald Farms Predictmost		d. Klondike Raider's Maiden					
¶Klondike Edictors Hilda	2-4	104	Nov	1015	45	3689	150
s. Klondike Premost Edictor		d. Klondike Raider's Hilda					
¶Klondike Counts Jody	2-3	92	Nov	731	44	2571	133
s. Klondike Countmost		d. Klondike Raider's Janet					
¶Klondike Counts Doretta	2-1	84	Nov	818	38	2392	106
s. Klondike Countmost		d. Klondike Ray Doress					
¶Klondike Ferns Gracious	2-2	40	Nov	1101	48	1450	66
s. Klondike Fernmost		d. Klondike Premost Gracie					
¶Klondike Actors Carol	2-3	92	Nov	877	42	2865	123
s. Fairlawn Actor's Predictor		d. Gippy Conrad Carrie					
¶Klondike Raiders Leah	2-1	68	Nov	1171	52	2694	113
s. Klondike Holliraider		d. Klondike Premost Leah					
¶Klondike Raiders Artist	5-3	95	Nov	1527	80	4974	242
s. Klondike Holliraider		d. Klondike Predictmost's Pauline					
¶Klondike Premost Actress	5-5	39	Nov	1767	79	2232	102
s. McDonald Farms Predictmost		d. Klondike Kella					
¶Klondike Raiders Hilda	4-9	100	Nov	1456	65	4909	207
s. Klondike Holliraider		d. Klondike Premost Hilda					
¶Klondike Premost Blossom	3-8	365	Mar	276	17	12105	611
¶Klondike Premost Ingeborg	4-7	365	Mar	150	8	12853	614
¶Klondike Premost Niobe	2-5	365	Mar	123	6	9613	465
¶Klondike Raider's Janet	4-6	365	Apr	598	33	12634	630
¶Klondike Raider's Nan	2-2	365	Apr	320	18	8479	420
¶Klondike Raider's Trinket	3-2	365	Apr	209	11	13087	678

COHENOUR, DALE F., ELVADALE FARM, STERLING, ILL.

Elmcrests Mound View Laurel	9-2	365	Mar	315	16	14099	645
Ore Hill Starlight	9-1	204	Sep	907	51	8560	420
s. McDonald Farms Hunter		d. Ore Hill Sunbeam					
Elmcrests Mound View Pearlie	6-5	365	May	162	9	12458	590
Elmcrests Gazer Dot	6-5	305	Feb	217	10	8932	434
Elmcrests Desia Prediction	5-10	365	Jun	271	20	9755	575
Elmcrests Chips	5-9	305	Jul	300	18	7618	440
Elmcrests Sis	4-7	305	May	290	16	9697	473
Ideals Prince Peters Tilda	#4-7	272	Aug	855	49	10970	564
Elmcrests Mound View Bet	#4-5	271	Aug	905	43	11067	574
Elmcrests Challenger May	2-9	305	Sep	189	12	7745	404
Elmcrests Aggressor Ealy	2-4	305	May	151	7	8719	373
Ideals Charmers Ruby	#2-3	298	Sep	472	25	7322	362
Elvadale AG Princess	2-2	365	Jul	183	11	8783	459
Elvadale AG Pat	2-0	305	May	333	17	6358	292
Elvadale AG Sis	#2-1	303	Aug	407	24	7675	364
Elvadale Princes Twinkle	2-2	365	Jul	149	9	9126	502
Elvadale Laurel	2-0	305	Sep	264	13	8476	386
Elvadale AG Chips	1-11	305	Aug	46	3	5998	313
Elvadale AG Bet	#2-1	205	Jul	243	13	4007	192

FARNHAM, MEADE & SON, AL-PHINE GUERNSEY FARM, EDGERTON, OHIO.

Anns Rose Lucy	11-4	228	Oct	830	35	8845	369
s. Twin Rocks Butterfat Nobleman		d. Ann's Rose					
Al-Phine Rose of Steall	12-6	258	Oct	867	38	10830	470
Al-Phine Almas Amy	10-5	365	Jun	106	5	12485	583
Al-Phine Carol Ann	#11-11	350	Oct	299	16	14364	694
Lone Creek Northerners Nettie	10-5	169	Oct	1174	45	8190	328
s. Green Meads Northener		d. Mark's Fennetta					
Al-Phine Illustrious Iola	7-6	267	Oct	598	33	10555	524
Rens Emerald Levity Rosita	6-10	305	Jul	33	1	13417	592
Al-Phine Lads Pearl	6-5	174	Oct	921	46	8440	402
s. Fireside Gay Laddie		d. Ruby's Gem of Al-Phine					
Al-Phine G Lad Pat	5-5	274	Oct	546	28	10556	508
Al-Phine P Faith	5-6	202	Oct	634	30	7840	357
s. Boulder Bridge Plutocrat		d. Valley Set Timothy's Fayette					
Al-Phine G Lads Fan	5-9	107	Oct	933	44	3993	194
s. Fireside Gay Laddie		d. Al-Phine Midnight's Ferne					
Al-Phine G Lads Amelia	5-5	243	Oct	796	40	10207	494
s. Fireside Gay Laddie		d. Al-Phine Alma's Amy					
Al-Phine Lads Jean	4-7	305	Jun	314	16	10998	481
Al-Phine Lads Winona	4-7	365	Sep	88	4	12209	520
Al-Phine Lads Butterfat	5-2	216	Oct	960	49	9893	430
s. Fireside Gay Laddie		d. Sunny Meadows Nonda Lou					
Al-Phine Lads Princess	5-2	163	Oct	955	45	6755	308
s. Fireside Gay Laddie		d. Al-Phine Maude's Queen					
Al-Phine L Laddie Hazle	5-4	61	Oct	1161	46	2441	93
s. Langwater Laddie		d. Cooper's Haisy Girl					
Al-Phine Lads Illustrious	3-8	365	May	138	8	11922	596
Al-Phine Dans Dinah	4-1	209	Oct	878	39	8068	323
s. Al-Phine Corking Val Dan		d. Dinna of Al-Phine					
Al-Phine Stars Charlotte	3-5	260	Oct	704	40	8711	453
Al-Phine Bright Dimples	3-5	164	Oct	860	36	6404	247
s. Franchester Bright Duke		d. Al-Phine Shane's Darling					
Al-Phine Stars Opalann	2-5	305	Jul	324	16	7818	338
Al-Phine Stars Donelda	2-4	365	Aug	736	36	12272	511
Al-Phine Bright Wanda Lou	3-2	137	Oct	813	40	5707	234
s. Franchester Bright Duke		d. Al-Phine Shane's Winnie					
Al-Phine Stars Lila	2-6	305	Sep	95	4	9666	418
Al-Phine Stars Saturn	2-2	305	Jun	63	3	9362	441
Al-Phine Bright Crescent	2-3	305	Jul	73	3	8150	350
Ka Wa Oberlands Angeline	2-7	28	Oct	866	41	866	41
s. Welcome In Clara's Oberland		d. Welcome In Favor Angeline					
Al-Phine Supreme Darleen	2-3	245	Oct	567	28	7019	342
Al-Phine Stars Iona	2-6	92	Oct	931	44	3282	147
s. Franchester Free Wistar		d. Al-Phine Illustrious Iola					
Al-Phine Stars Belle	2-5	120	Oct	871	37	3909	154
s. Franchester Free Wistar		d. Al-Phine Charms L. C. Labelle					
Al-Phine Supreme Carolee	2-6	86	Oct	768	46	2560	157
s. Al-Phine Lads Prediction		d. Al-Phine C. Levity Carolyn					
Al-Phine Pre Emerieta	2-6	54	Oct	995	42	1719	74
s. Way-Ellen Farms Premium		d. Al-Phine Lads Levity					
Al-Phine Bright Carline	2-3	119	Oct	729	35	3515	151
s. Franchester Bright Duke		d. Al-Phine Shane's Caroline					
Al-Phine Bright Opal	2-3	108	Oct	824	29	3372	127
s. Franchester Bright Duke		d. Way-Ellen Farms Opal					
Al-Phine Stars Illa	2-4	36	Oct	981	41	1110	46
s. Franchester Free Wistar		d. Birchwood's Illa 3d					
Al-Phine Stars Nellie	2-3	57	Oct	900	36	1749	76
s. Franchester Free Wistar		d. Way-Ellen Farms Lovely Nellie					
Al-Phine Bright Margaret	2-3	58	Oct	795	29	1611	60
s. Franchester Bright Duke		d. Al-Phine Lad's Princess					
Rens Emerald Levity Rosita	7-11	31	Oct	1659	91	1659	91
s. Franchester Emerald Ace		d. Valley View Levity Netta					
Al-Phine Lads Jean	5-6	92	Oct	1134	41	3519	137
s. Fireside Gay Laddie		d. Haaseland Vagabond's Junette					
Al-Phine Lads Illustrious	4-10	105	Oct	880	33	3810	166
s. Fireside Gay Laddie		d. Al-Phine Illustrious Iola					
Al-Phine Stars Saturn	3-3	70	Oct	864	32	2256	85
s. Franchester Free Wistar		d. Duchess Dona's Star					
Al-Phine Bright Wanda Lou	2-2	305	Apr	87	4	10278	432
Al-Phine Corking's Charms	8-4	365	Apr	343	15	18687	751
Al-Phine G. Lad's Fan	4-8	305	Apr	735	41	10702	537
Dinna of Al-Phine	9-9	305	Apr	68	3	11206	440

FRENCH, HILLIS & DALE R., FERN-WOOD FARM, MELROSE, N. Y.

Fern-Wood Caroline	11-1	305	Oct	272	14	10442	490
Fern-Wood R Rosella	4-11	305	Sep	304	16	9424	448
Fern-Wood R Melody	2-4	305	Mar	116	7	5318	256
Fern-Wood R May	2-4	305	Mar	77	4	4715	235
Fern-Wood R Dream	2-3	365	May	349	18	6963	312
Fern-Wood R Meggie	2-6	305	Sep	54	3	6712	335
Fern-Wood Brilliant Rosa	2-1	305	Aug	604	28	8366	410
Fern-Wood Brilliant Dixie	2-1	305	Aug	305	14	7161	339
Fern-Wood R Pam	2-1	305	Nov	453	22	8187	383

HOLCOMB, EARL W. & SON, GREENE, N. Y.

Holcombs M Clarissa	5-4	240	Oct	941	48	9990	483
Holcombs N Dawn	3-4	346	Oct	602	33	10542	547
Holcombs L Lass	2-7	305	Oct	38	2	9643	449
Holcombs E Cora	2-2	358	Oct	794	42	10010	516
Holcombs L Elena	2-2	305	Sep	158	8	6294	322
Holcombs N Holly	2-2	274	Oct	584	32	8564	401
Holcombs T Dixie	2-2	277	Oct	578	35	7458	379
Holcombs E Helga	2-6	115	Oct	1040	48	4093	178
s. Holcombs M. Emory		d. Holcombs N. Helen					
Holcombs L Dandy	2-5	113	Oct	802	37	3578	153
Holcombs E Penny	2-5	106	Oct	913	43	3589	160
s. Holcombs M. Emory		d. Holcombs N. Portia					
Holcombs M Carla	2-4	98	Oct	968	46	3431	153
s. McDonald Farms B. B. Magistrate		d. Holcombs N. Catherine					
Holcombs N Dagmara	2-3	305	Aug	642	28	8752	413
Holcombs M Lolly	2-4	305	Sep	224	11	9387	472
Holcombs T Maiden	2-3	305	Sep	98	5	7752	413
Holcombs M Actress	2-2	305	Sep	17		8698	433

JONES, WILLIAM L., LLAN FAIR FARMS, PINE GROVE, PA.

Llan Fair Counts Reba	7-8	305	Sep	290	13	10237	519
Wandamere Bonds Marybelle	#4-4	260	Oct	247	13	8605	420

LANGLEY, E. E., HILL TOP DAIRY, UNION, S. C.

Coldsprings B R Golden	#9-11	331	Aug	191	8	10396	474
Belmont View Fashions Allene	7-3	207	Aug	922	36	8579	382
Appins Wallie	#6-11	213	Aug	950	49	8284	427
Belmont View Gazers Heroine	#5-1	215	Aug	908	46	9736	478
Valleyrun T Designers Juanita	#6-7	346	Aug	431	22	8264	418
Fairlawn Actors Ballet	#4-2	272	Aug	305	14	7240	311
Valleyrun Melbas Juanita	#5-8	288	Aug	655	32	9345	460
Langcroft Little Juanita	#2-11	352	Aug	409	22	6477	319
Dunwalke R Rebecca	#2-0	265	Aug	604	29	7728	321
Langcroft Kinsmans Dot	#2-1	251	Aug	614	36	5926	318
Coldsprings B R Janice	#5-0	260	May	511	23	7174	339

LARTER, M. O., ELMHAVEN DAIRY FARM, DUNSTABLE, MASS.

Elmhaven Vicki	13-3	156	Oct	1522	62	8995	371
Elmhaven Highness Ariana	8-2	302	Oct	926	44	13819	609
Elmhavens Rowena	8-4	104	Oct	1410	62	4886	212
s. Rockingham His Highness		d. Elmhaven Ruth					
Redbow Boutcross Pansy	7-8	194	Oct	965	53	8894	486
Elmhavens Poinsetta	7-9	153	Oct	1429	67	7378	335

Far Fields Miss	7-3	196	Oct	1272	55	9376	393
Falcons Quill	7-0	305	Oct	159	9	12196	680
King Canfiller Coigne	6-8	305	Oct	79	3	10813	453
Elmhaven Paula	7-0	202	Oct	1596	68	11891	493
Elmhaven Candy	6-7	138	Oct	1461	59	6962	274
Elmhaven Patsy	6-6	142	Oct	1537	67	7490	359
Elmhaven Angela	6-1	274	Oct	1653	74	16853	719
Lone Maple Butterfat Cora	6-7	170	Oct	1184	63	6773	332
Bournemouths Coquette	6-7	63	Oct	1747	75	3487	137
s. Elmhaven's Robinhood		d. Elmhaven Coquette					
Knockfiernas M Bluet	7-1	305	Oct	734	36	12953	636
Maple Shades C Rosebloom	5-4	252	Oct	880	51	9486	511
Knockfiernas A Idol	5-2	295	Oct	738	34	13001	551
Elmhaven Adalla	5-3	305	Oct	478	27	10890	565
Elmhaven Bella	4-10	305	Oct	177	7	15351	650
Elmhaven Miriam	5-8	31	Oct	1554	66	1554	66
s. Rockingham Prediction		d. Elmhaven Marline					
Elmhaven Minuet	5-7	31	Oct	1746	80	1746	80
s. Rockingham Starboy		d. Elmhaven Victor's Marleta					
Cedar Lane Largo	5-3	176	Oct	1146	50	7840	338
Shad Blow Relma	4-4	194	Oct	1005	66	8671	484
Howland Jerrys Betty	4-9	48	Oct	1373	59	2095	90
s. McDonald Farms Jerry		d. Howland Master's Foxglove					
Verney Farm Clara	5-8	120	Oct	1310	69	5308	259
Elmhaven Grace	4-4	266	Oct	1076	52	11548	538
Elmhaven Josephine	4-6	178	Oct	1304	61	8557	389
Elmhaven Ruth 2d	4-8	73	Oct	1706	66	3996	158
s. Flying Horse Beacon		d. Elmhaven Ruth					
Elmhaven Angeline	3-10	183	Oct	1475	75	10582	506
Elmhaven Hyacinth	3-10	178	Oct	1106	56	7581	361
Elmhaven General Cinderella	3-6	166	Oct	1278	53	7891	315
Elmhaven H H Joan	3-2	274	Oct	745	37	10003	461
Maple Shades Ambassador Finch	3-9	284	Oct	990	48	10780	495
Elmhaven G Paddy	3-8	71	Oct	1608	74	3548	163
s. Flying Horse Holly's General		d. Elmhaven Patsy Ann					
Elmhaven G Arthurine	3-9	42	Oct	1901	85	2512	113
s. Flying Horse Holly's General		d. Elmhaven's Amethyst					
Elmhaven B Fran	3-6	105	Oct	1838	71	6580	257
s. Charlescote Broadcaster		d. Ward's Watchman's Fascination					
Elmhaven G Pamela	2-11	282	Sep	1066	60	11815	604
Elmhaven G Barbara	3-2	218	Oct	1450	62	11914	486
Elmhaven G Josie	3-4	125	Oct	1076	51	4959	221
Elmhaven B Nina	3-3	71	Oct	1525	64	3512	159
s. Charlescote Broadcaster		d. Elmhaven's Ninette					
Elmhaven G Madeline	2-6	305	Oct	501	27	10590	471
Elmhaven B Hope	3-2	42	Oct	1605	75	2129	100
s. Charlescote Broadcaster		d. Elmhaven Starboy's Hildegarde					
Elmhaven B Dolly	2-2	365	Oct	89	5	13045	582
Elmhaven B May	3-2	24	Oct	1421	56	1421	56
s. Charlescote Broadcaster		d. Elmhaven Starboy's Maybelle					
Elmhaven P Marline	2-7	135	Oct	1039	54	4883	249
Elmhaven B Trix	2-5	270	Oct	777	52	9384	468
Elmhaven B Bonnie	2-1	365	Oct	481	27	10454	500
Dora of Elmhaven	2-1	365	Oct	540	29	12113	617
Elmhaven P Connie	2-7	147	Oct	911	43	4097	187
Elmhaven G Arathea	2-4	213	Oct	758	44	7055	349
Elmhaven B Althesia	2-2	250	Oct	991	50	9396	432
Alimbos Effie	2-7	47	Oct	966	39	1458	59
s. Yellow Creek King's Noble		d. Grand View Farm's Donna					
Elmhaven G Pansy	2-3	132	Oct	902	49	4272	210
Merrivale Vinny	2-4	44	Oct	966	47	1336	65
s. Mulhocaway Rosenkavalier		d. Merrivale Victoria					
Hood Kroft General Charlotte	2-5	172	Oct	893	46	6082	291
Elmhaven Camelia	8-5	365	Aug	1250	75	18309	992
Elmhaven Marvel	6-1	305	Sep	218	10	12191	567
Elmhaven Rosalie	5-0	305	Sep	463	30	9511	491
Elmhaven Minuet	4-9	305	Sep	111	6	11933	643
Appleton Farms Sugar Pie	4-8	305	Aug	265	14	12128	572
Elmhaven Hilda	#5-1	48	Aug	984	38	3139	134
Elmhaven Patricia	3-8	305	Aug	340	19	13446	704
Elmhaven B Margaret	2-2	305	Sep	345	15	11290	492
Elmhaven B Arlene	2-0	365	Sep	794	46	9766	552
Elmhaven B Beauty	2-0	305	Aug	160	7	10239	431
Frogbrook Daphne	#2-5	115	Aug	965	46	3642	181
Greenway Royal Lady	2-1	305	Jul	656	34	8057	365
Greenway Royal Moonlight	2-0	305	Sep	292	14	9256	456

LIEBERS, O. H. & SON, "SKYLINE", LINCOLN, NEBR.

Skyline Kings Barbee	7-4	365	Apr	150	7	12270	612
Skyline Distinctives Moonbeam	#6-5	262	Mar	496	30	6134	329
Skyline Kings Glory	#6-1	299	May	60	3	8295	466
Skyline Kings Visual	#5-2	325	May	58	3	9956	518
Skyline High Princess	4-9	305	Jun	268	17	6662	388
Skyline High Theda	#5-4	283	May	469	27	7801	411
Skyline High Damsel	#4-10	301	May	416	27	6549	394
Skyline High Favor	#4-9	287	May	618	38	9919	503
Skyline Distinctives Twinkle	#3-8	281	May	311	15	8694	379
Skyline Distinctives Arlene	#3-4	318	May	66	3	10278	532
Skyline Dist Roxie	#2-9	345	Jul	363	21	8876	470
Skyline High Noonlight	#2-4	359	May	56	3	9452	460
Skyline Le Sherry	#2-4	359	May	61	3	9359	506
Skyline Distinctives Gleam	#2-4	350	May	45	2	10088	584
Skyline Kings Gift	2-6	305	May	49	2	7126	338
Skyline Le Margo	#2-4	286	May	398	27	6639	353
Skyline High Anita	2-1	365	May	316	18	8723	419
Skyline Beacons Scarlet	#2-3	293	May	350	20	6356	328
Skyline Les Velma	2-1	305	Mar	331	19	6526	333
Skyline Les Flute	#2-0	285	Apr	582	32	6925	346
Skyline High Rapture	#2-6	351	May	35	2	7765	409
Skyline Pre Fashion	#2-0	303	May	37	2	7219	391
Skyline Kings Grace	7-10	254	Jul	840	42	8974	442
Skyline Kings Thelma	7-9	190	Jun	691	33	5238	265
Skyline Kings Gratitude	7-4	205	Jul	1136	60	8946	478
Skyline Distinctives Vanity	7-1	211	Jul	852	40	7760	350
Skyline Distinctives Glamour	#6-7	263	Apr	289	13	6971	329
Skyline Triumphs Honoria	6-11	168	Jul	1200	54	7680	374
Skyline Kings Rosebud	#5-2	227	Apr	346	18	5691	311
Skyline Dist Doretta	#4-9	276	Jun	420	25	7620	450
Skyline High Gaiety	4-5	274	Jul	445	29	8616	454
Skyline Beacons Mandy	4-1	134	Jul	1146	50	5860	262
s. Skyline King's Beacon		d. Skyline Distinctive's Moonbeam					
Skyline Kadi Fortune	3-11	213	Jul	669	38	7038	347
Skyline High Audrey	3-6	262	Jul	738	37	9127	439
Skyline High Lyda	3-7	230	Jul	651	33	5830	300
Skyline Distinctives Reva	3-8	168	Jul	792	44	5310	265
Skyline High Gilda	3-9	100	Jul	826	43	3248	162
s. McDonald Farms High Skyline		d. Skyline King's Gratitude					
Skyline Distinctives Violet	3-5	217	Jul	1005	52	7592	370
Skyline Distinctives Lotus	3-9	74	Jul	1299	54	3376	139
s. McDonald Farms Distinctive		d. Skyline Just Loyalty					
Skyline High Talent	3-6	170	Jul	638	30	4516	224
Skyline High Treasure	2-6	305	Dec	219	12	7342	370
Skyline Distinctives Vivian	3-4	77	Jul	1082	44	2734	108
s. McDonald Farms Distinctive		d. Skyline King's Visual					
Skyline High Gingle	2-6	285	Jul	640	37	7658	390
Skyline Les Alene	#2-2	364	Jul	199	12	7556	447
Skyline Les Venue	2-3	266	Jul	908	39	7926	355
Skyline Les Grandee	2-8	107	Jul	992	47	3905	184
s. McDonald Farms Le Skyline		d. Skyline King's Graceful					
Skyline Gracelee	2-4	158	Jul	1097	47	6231	269
s. McDonald Farms Le Skyline		d. Skyline King's Grace					
Skyline High Honeybloom	2-5	85	Jul	1017	40	2892	123
s. McDonald Farms High Skyline		d. Skyline Triumph's Honoria					
Skyline High Treasure	3-8	122	Jul	806	36	2857	129
s. McDonald Farms High Skyline		d. Skyline King's Thelma					

McKERROW, GEORGE & SONS, McKERROW FARM, PEWAUKEE, WIS.

Meadowfield Model Glee	6-5	247	Sep	899	40	9339	392
McKerrows Pretty Bonita	3-9	305	Mar	213	13	7381	354
McKerrows Pretty Burdette	4-7	195	Sep	901	45	7067	290
s. McKerrow's Masterpiece		d. General's Bonnie Bell					
McKerrows L C Jewel	4-9	150	Sep	798	35	5125	215
s. Curtiss Candy Levity Chum		d. McKerrow's Sweet Joanne					
McKerrows Sister Natalie	3-3	365	May	6		9045	376
McKerrow Madam Jilda	#2-3	302	Dec	396	22	8136	379
Splendor Valley C Lulabelle	3-0	206	Sep	619	39	5289	277
s. Woodacres Noble Champion		d. Luella of Summit					
McKerrows Sister Mimi	3-2	153	Sep	748	36	4912	225
s. Shoreland St. James		d. Gallant's Sweet Melody					
McKerrows Juliette	2-3	305	May	195	11	6660	346
McKerrows Pretty Joy	#2-3	302	Sep	247	15	7078	346
McKerrows Madam Coreen	2-1	305	Sep	89	4	6151	327
McKerrows Madam Goldilox	2-4	221	Sep	765	37	6362	273
s. McKerrow's Levity Mariner		d. McKerrow's Madam Gloria					

MIMS, A. C., ALLAN MANOR FARMS, ROCKY MOUNT, N. C.

Langhurst Valors Sonsie	9-2	365	Sep	119	5	12618	577
Two Brooks Crystal	6-11	288	Sep	431	26	7704	438
Thorncroft Kings Jennie	6-6	305	Aug	89	5	6689	333
Forest Hills Farm Frieda	#6-7	273	Aug	90	4	5975	270
Freegrove NoMax Swallow	6-10	287	Sep	590	25	8120	365
Allan Manor Royaltys Clairise	6-7	187	Sep	600	25	6229	261
Allan Manor Royaltys Illirise	#5-11	275	Aug	94	5	6667	300
Miniborya A Hester	5-4	296	Sep	504	23	9138	403
Allan Manor R Sonsie	5-6	142	Sep	767	37	4763	229
Midview Blazes Snowball	4-9	267	Sep	297	17	7457	329
Riegeldale Majestic Silver	4-9	187	Sep	724	38	6137	308
Valkyrie Miltons Felicia	4-2	305	Aug	95	6	5424	257
Valkyrie Miltons Belle	#4-2	304	Aug	230	14	7714	366
Caumsett Indian Leda	5-1	140	Sep	857	33	5507	233
Bright Maxim Mariellen	5-3	138	Sep	641	30	3978	229
s. Quail Roost Bright Maxim		d. Yeoman's Marina					
Pebblebrooks P Helen	4-9	66	Sep	1370	73	3065	153
s. Lyrene May's Prince		d. Doneddy Northern Honey					
Woodvale Fashioners Lively	4-0	175	Sep	813	39	6229	262
Allan Manor A Sweetheart	3-7	195	Sep	503	28	5018	257
G G Edwins Mandy	2-8	305	Jul	167	10	6724	398
Allan Manor Hera Sonsie	2-7	159	May	765	40	4292	203
Hazelwoods Rexs Lottie	3-5	164	Sep	688	26	5015	194
Allan Manor Hera Freda	2-0	334	Sep	337	23	6675	333
Allan Manor Hera Queen	2-8	86	Sep	834	37	2412	117
s. Quail Roost Hilda's Maxim		d. Rose's Maxim's Queen					

MORSE, DARWIN S., GREEN MEADS FARM, RICHMOND, MASS.

¶Western Glow Merry Duchess	7-4	51	Oct	2276	100	3664	159
s. Western Glow Marymost		d. Western Glow Butterfat Duchess					
¶Green Meads Countess Agatha	4-5	357	Oct	1090	47	20454	824
¶Green Meads Countess Fern	4-8	251	Oct	1016	55	12437	607
¶Green Meads Countess Margo	2-10	291	Oct	893	53	9837	493
¶Green Meads Countess Columbine	2-9	280	Oct	848	55	10041	515
¶Green Meads Countess Diana	2-5	332	Oct	937	45	13240	553
¶Green Meads Countess Louise	2-5	321	Oct	1041	48	13958	597
¶Green Meads Countess Dorcas	2-5	313	Oct	748	38	11288	484
¶Green Meads Countess Flossie	2-5	300	Oct	1077	62	12066	546
¶Green Meads Millicent	2-5	297	Oct	676	45	9357	524
¶Green Meads Countess Tilda	2-4	325	Oct	975	52	13393	583
¶Green Meads Countess Philomena	2-4	184	Oct	836	49	6120	293
¶Green Meads C Pussywillow	2-3	179	Oct	863	39	6805	283
¶Green Meads Countess Wilmette	2-3	141	Oct	1248	54	7021	283
¶Green Meads Countess Theda	2-5	38	Oct	1584	63	1904	76
s. Langwater Halley		d. Green Meads Dame Theodora					
¶Green Meads Countess Phlox	#2-3	43	Aug	523	21	1829	76
s. Langwater Halley		d. Green Meads Country Freesia					
¶Green Meads Countess Phyllis	2-3	57	Oct	1342	59	2459	100
s. Langwater Halley		d. Green Meads Dame Freda					
¶Green Meads Countess Trudy	2-2	20	Oct	709	28	709	28
s. Langwater Halley		d. Green Meads Princess Tessie					
¶Green Meads Maybelle	2-0	46	Oct	1318	57	1967	88
s. Holcomb's Peerless Victor		d. Caesar's Mayola					
¶Caesars Mayola	5-8	365	Aug	788	42	11674	622
¶Green Meads Countess Melody	2-10	305	Jul	883	45	9952	449

NICHOLS, JANE N., UPLAND'S FARM, COLD SPRING HARBOR, N. Y.

Sterling Doris	9-8	305	Jun	361	20	8942	524
Jansons Maiden	9-3	166	Sep	1140	62	7924	406
s. Janson		d. Lassie's Maid of Maple Square					
Caumsett Eastern Jalna	#9-1	342	Jul	582	30	9484	435
Elsaxs May Rosa of Mercer	8-3	301	Sep	885	53	11930	646
Grassland Hiwood D Lela	7-1	305	Aug	556	28	10120	541
Grassland Hiwood Demarda	7-2	301	Sep	1013	45	12748	564

Uplands Watchful Lily	2-5	305	May	72	4	5704	311
Uplands Reba	#2-6	342	Jul	560	30	8220	416
Uplands Watchful Litta	#2-2	346	Jul	584	25	10592	460
Upland Golden Lass	2-3	305	Jul	459	24	9044	482
Uplands Golden Gem	2-2	309	Sep	617	27	8329	364
Uplands Hiwood Demarda	2-3	210	Sep	947	49	6835	320
PINE, JAMES T., FAIRFIELD FARM, STILL POND, MD.							
Fairfield Lucky Model	3-10	268	Sep	742	37	9321	470
s. Sherwood Forest Model Lucky		d. Fairfield's Informer Rockette					
Fairfield Trumpeters Merry	#3-3	204	Jul	287	14	5942	318
s. Fairfield Insect's Trumpeter		d. Fairfield Genius Jerry					
Fairfield Genius Isaka	3-4	237	Sep	382	22	7188	390
s. Fairlawn Performer's Genius		d. Fairlawn F. P. Itaska					
Fairfield Inheritors Ruby	3-4	178	Sep	872	47	6136	353
s. McDonald Farms Inheritor		d. Fairfield's Informer Maxine					
Fairfield Genius Actress	3-2	201	Sep	869	40	7392	318
s. Fairlawn Performer's Genius		d. Fairfield's Victor Nan					
Fairfield Trumpeters Enetta	2-6	305	Jun	424	21	9117	435
Fairfield Genassa	2-4	209	Sep	958	56	7680	417
s. Fairlawn Performer's Genius		d. Fairfield Trumpeter's Itassa					
Fairfield Curtesy	2-5	116	Sep	915	39	4167	184
s. Curtiss Candy Noble Curtiss		d. Fairfield's Genaska					
Fairfield Trumpeter's Acressia	4-1	305	Apr	34	1	10124	415
PINGREE, SUMNER, FLYING HORSE FARM, SOUTH HAMILTON, MASS.							
¶Flying Horse Generals Dawn	6-6	365	Sep	475	24	18174	936
¶Flying Horse Colonels Elena	7-0	234	Nov	1207	67	11340	554
s. Chedco Colonel		d. Flying Horse Select's Ellen					
¶Flying Horse Phils Royal Rose	6-6	332	Nov	1302	67	16301	754
¶Flying Horse Generals Betty	5-1	226	Nov	1351	78	12000	609
s. Flying Horse Colonel's Promise		d. Flying Horse Master's Betty					
¶Flying Horse General Rose	4-9	249	Nov	1509	84	14523	743
s. Flying Horse Colonel's Promise		d. Flying Horse Royal Rose					
¶Flying Horse Ts Belinda	4-5	260	Nov	1030	62	12703	680
s. Flying Horse Trumpeter		d. Flying Horse Colonel's Belinda					
¶Flying Horse Gen Lucky Girl	4-5	193	Nov	1417	75	10780	555
s. Flying Horse Colonel's Promise		d. Bethany Wistar's Lucky Girl					
¶Flying Horse Harmonys Julia	3-6	365	Sep	1037	64	14757	815
¶Flying Horse Harmony Dorothy	4-0	241	Nov	903	50	9678	516
s. Flying Horse Melody Master		d. Flying Horse Colonel's Dorothy					
¶Flying Horse General Belletta	4-4	65	Nov	1701	105	3954	251
s. Flying Horse Colonel's Promise		d. Flying Horse Butterfat Belle					
¶Flying Horse Generals Joy	3-1	365	Jun	265	15	12442	701
¶Flying Horse Harmonys Ellen	2-11	365	Nov	884	45	14764	697
¶Flying Horse Generals Elena	2-3	365	May	69	4	11512	661
¶Flying Horse General Valentine	2-3	365	Jun	1105	63	15237	801
¶Flying Horse Generals Julia	2-2	365	Jun	488	26	14164	739
¶Flying Horse Ms Joy	2-5	365	Oct	859	45	18069	927
¶Flying Horse Harmonys Holly	2-6	365	Nov	293	20	11377	634
¶Flying Horse Harmonys Lute	2-6	294	Nov	1160	70	13227	687
¶Flying Horse General Rosiland	2-4	365	Nov	482	28	13708	684
¶Flying Horse Harmonys Dotes	2-4	293	Oct	1269	64	12730	610
¶Flying Horse Generals Rosella	2-4	178	Nov	1118	58	7121	325
s. Flying Horse Colonel's Promise		d. Flying Horse Phil's Royal Rose					
¶Flying Horse Roses Norma	2-3	54	Oct	1726	65	2941	113
s. Flying Horse Rose's Promise		d. Flying Horse M's Norma					
¶Flying Horse M's Vera	2-1	76	Nov	1515	65	3843	160
s. Flying Horse Musicmaker		d. Kitchener Verona					
¶Flying Horse Harmony's Rose	2-4	365	Apr	885	45	14227	670
PIPER, MEREDITH L., MR. & MRS., MENDALE GUERNSEY FARM, CELINA, OHIO.							
¶Mendale Kings Golden Jean	7-2	211	Oct	1688	65	14062	675
¶Waynedale Spots Betty	5-8	365	Sep	297	13	13218	660
PRICE, S. C., ESTATE, COLDSPRINGS FARMS, CONYNGHAM, PA.							
¶Coldsprings Nobles Bellona	6-3	279	Oct	657	34	10215	471
¶Coldsprings B R Fanita	5-4	365	Sep	312	15	13498	631
¶Coldsprings B V Freda	5-6	104	Oct	1545	75	5681	297
s. Coldspring's Beauty's Valor		d. Coldspring's Noble's Freda					
¶Mulhocaway Lovely Fantasy	5-3	296	Oct	558	28	10851	523
¶Coldsprings B V Clarabell	4-1	210	Oct	487	30	6590	359
s. Coldspring's Beauty's Valor		d. Coldspring's B R Carolin					
¶Coldsprings Nobles Irnett	3-11	201	Oct	1097	57	8881	410
s. Coldspring's Romulus Noble		d. Coldspring's B R Iris					
¶Coldsprings B R Cora	3-4	255	Oct	460	28	8288	411
s. Coldspring's Beauty's Romulus		d. Coldspring's Hardwick's Cora					
¶Coldsprings B R Francella	3-8	130	Oct	1145	62	5931	284
s. Coldspring's Beauty's Romulus		d. Coldspring's Romulus' Fanita					
¶Coldsprings B V Lovely	2-7	302	Oct	660	36	9185	471
¶Coldsprings B V Dolly	2-2	365	Aug	614	32	12015	719
¶Coldsprings B V Isabel	2-7	209	Oct	935	52	7712	375
s. Coldspring's Beauty's Valor		d. Coldspring's Noble's Isabel					
¶Coldsprings Nobles Carol	2-8	178	Oct	872	50	6363	328
s. Coldspring's Romulus Noble		d. Coldspring's Hardwick's Cora					
¶Coldsprings M K Secret	2-1	339	Oct	700	39	10228	509
¶Coldsprings Country Blossom	2-8	76	Oct	1466	57	3714	142
s. McDonald Farms Le Reliable		d. Coldspring's B R Betty					
¶Coldsprings B V Anita	2-3	204	Oct	945	51	8311	399
s. Coldspring's Beauty's Valor		d. Coldspring's Romulus' Fanita					
¶Coldsprings B V Flute	2-0	182	Oct	839	46	6023	311
s. Coldspring's Beauty's Valor		d. Coldspring's B R Fanita					
¶Coldsprings L R Faith	2-1	113	Oct	896	45	3744	179
s. McDonald Farms Le Reliable		d. Coldspring's Noble's Fawn					
¶Coldsprings B V Gentel	2-2	58	Oct	1217	59	2277	108
s. Coldspring's Beauty's Valor		d. Glenburnie Royal's Golden					
¶Coldsprings B R Betty	#4-0	350	Jan	156	8	11538	566
¶Coldsprings B R Francella	2-8	305	Apr	719	37	11522	557
RIKER, D. C., DANGRA FARM, LONG VALLEY, N. J.							
Dangras Nigella Beauty	3-4	305	Nov	253	15	9660	519
Dangras Philippa Beauty	3-3	305	Nov	215	12	7930	431
Ideals G S Risbecq	4-11	365	Oct	530	32	13602	695
RUSSELL, CARL, CARL-ANNA FARM, KEENESBURG, COLO.							
¶St Albans A V Boys Grand Heiress	4-3	211	Oct	745	42	7331	352
s. St. Albans Actor's Valiant Boy		d. St. Albans Grand G. Heiress					
St Albans A V Boys G A Cup	4-4	174	Oct	942	55	6838	314
s. St. Albans Actor's Valiant Boy		d. St. Albans Grandee A. Cup					
Valiant Actors Janice	4-8	88	Oct	847	34	2632	95
s. Rexetta's Valiant Actor		d. King Lear's Actor's Janice					
Valiant Actors Beatrice	4-4	177	Sep	903	33	7561	333
s. Rexetta's Valiant Actor		d. King Lears Queen Bee					
¶King Lears Phyllis Ann	#3-7	235	Mar	572	29	6440	286
¶Pleasant Valley Quinns Dolly	2-6	365	May	445	25	10524	567
Manor Lodge Petes Diana	#3-1	361	Sep	512	25	10396	514
¶Carl-Anna Farm Selects Doris	3-5	232	Oct	653	42	6458	357
s. Meadow Lodge Climax's Select		d. Hopkins' Victory's Daisy					
¶Carl-Anna Farm Selects Fancy	2-0	305	Jul	202	10	5798	299
¶Carl-Anna Farm Selects Eliza	1-6	365	May	290	17	9673	466
¶Carl-Anna Farm Selects Hettie	2-2	254	Oct	572	32	6880	353
s. Meadow Lodge Climax's Select		d. Hopkins' Victory's Hallie					
Manor Lodge Petes Karen	2-0	329	Oct	549	26	7793	332
¶Carl-Anna Farm Excels Reeva	1-11	216	Oct	380	25	5085	264
s. Carl-Anna Farm Select's Excel		d. Carl-Anna Farm Select Rita					
¶Carl-Anna Farm Select's Flame	2-5	365	Mar	658	42	11418	606
SALTONSTALL, RICHARD, CHARLESCOTE FARM, SHERBORN, MASS.							
¶Charlescote Bagatelle	4-8	200	Oct	1382	60	11304	461
¶Charlescote Eleanor	3-7	331	Oct	705	36	12371	589
¶Fairlawn K Iris	2-10	344	Oct	849	54	12093	658
¶Langwater Milky Way	2-7	239	Oct	1021	56	9783	482
¶Fairlawn Actors Georgette	2-3	180	Oct	1113	57	7238	336
¶Charlescote Carleen	3-3	112	Oct	1194	54	4940	208
s. Langwater Peterson		d. Charlescote Belinda					
¶Charlescote Nobles Mistress	2-3	295	Oct	855	53	9604	540
¶Charlescote Nobles Maybelle	3-2	190	Oct	1057	51	7959	383
¶Charlescote Maple	#2-4	158	Sep	892	46	5365	273
¶Charlescote Annabella	2-2	92	Oct	1035	46	3171	143
s. Flying Horse Actor		d. Lone Maple Butterfat Norabelle					
¶Charlescote Naive	#4-5	227	Jul	1008	42	9806	414
¶Wilgorlan Farms Symphony	2-6	365	Sep	542	33	14005	757
¶Charlescote Actors Nanita	2-1	365	Sep	360	21	13001	717
SARGEANT, J. C., JR., SARGEANT FARM, CALERA, ALA.							
Shoal Falls Irenes Tudy	7-3	316	Sep	645	30	13638	647
Henslee Farms Toridelle	5-5	305	Jul	205	10	8750	409
Beau Magnolia	5-7	249	Sep	819	34	9270	416
s. Hominy Hill Monarch		d. Cesor Penwyn's Goldenrod					
Sargeant Farms M Melody	5-4	192	Sep	859	35	6634	308
s. Riegeldale Ben's Millman		d. Curtiss Candy P. Dipper					
Kingendale Champs Effie	2-3	302	Sep	595	26	8299	365
Sargeants Kings Ada	2-11	343	Sep	645	32	10025	433
Sargeants Endowers Dassel	2-3	305	Jan	544	25	7275	343
Sargeants Maxims Grace	3-3	140	Sep	828	35	4651	176
s. Riegeldale Ben's Millman		d. Lynbeth Grace					
Sargeants Golden Margaret	2-5	248	Sep	704	32	7792	336
s. Wey Acres Levity Bellringer		d. Langvalley High Tide's Maggie					
Sargeants Golden Zada	2-3	240	Sep	764	39	8482	404
s. Wey Acres Levity Bellringer		d. Coker Maxim's Ada					
Sargeants Golden Stella	2-3	178	Jul	443	22	4466	211
s. Wey Acres Levity Bellringer		d. Belmont View Bonwick Stella					
Sargeants Golden Juriel	2-2	219	Sep	759	33	7121	321
s. Wey Acres Levity Bellringer		d. Beau Juriel					
Sargeants Golden Princess	1-11	239	Sep	720	34	7080	346
s. Wey Acres Levity Bellringer		d. Wey Acres Templar's Lil					
Henslee Farms K Susan	2-3	96	Sep	933	39	3340	131
s. Franchester Kella's King		d. Lockshore Princess Susan 2d					
Sargeants Beau Advancer	3-3	262	Sep	701	39	8695	407
s. Beau Advancer		d. Beau Magnolia					
Sargeants Handy Etta	2-3	365	Jun	153	8	10682	505
Sargeants Golden Muriel	2-3	278	Sep	625	34	8257	384
Brookberry King's Maiden	2-4	305	Feb	280	16	7139	365
Sargeants Maxims Grace	2-2	305	Feb	192	11	4656	219
SCHIERHOLZ, HARRY G., OAK HOLLOW FARM, ROSELLE, ILL.							
Ideals Pharaohs Cherie	7-11	97	Oct	1098	47	4220	168
s. Ideal's Pharaoh		d. Ideal's Gardenius' Cherie					
Ideals Beacons Eleneo	#4-8	295	Sep	202	11	9670	457
Burr Oak Gallys Modelette	5-1	305	Sep	423	23	11075	567
Charmers Lil	4-6	252	Oct	699	35	9833	453
Ideals Dandy Boys Dot	5-9	340	Oct	707	36	13016	625
Oak Hollow Super Tillie	3-10	260	Oct	679	39	8402	453
Oak Hollow Super Ardell	3-5	365	Sep	786	40	12330	588
Oak Hollow Super Caron	3-5	209	Oct	425	23	6297	310
Oak Hollow Radiant Fancy	3-4	204	Oct	531	29	5938	284
Oak Hollow Super Pretty	2-6	315	Oct	713	40	9781	473
Oak Hollow Super B Elene	2-6	289	Oct	644	30	8130	361
Oak Hollow Su Lil	2-6	162	Oct	928	47	5715	262
Oak Hollow Super Fan	2-2	280	Oct	408	23	5896	294
Oak Hollow Super Ellie	2-4	165	Oct	574	33	3759	199
s. Ideal's Superline		d. Ideal's Dictator's Eleneo					
Oak Hollow Super Stardust	2-1	217	Oct	536	30	4915	255
Oak Hollow Super Arvetta	2-1	160	Oct	626	30	4149	186
Ideals Admirals Magnetta	3-10	301	Oct	588	33	11401	555
Oak Hollow Supret Judy	2-2	149	Oct	893	42	5078	228
Burr Oak Bonnies Model	#5-11	336	Aug	78	4	13798	808
Oak Hollow Super Starlet	#3-6	334	Aug	140	10	7254	436
Supreme Blanch of Willow Brook	#2-0	271	Aug	87	4	8487	411
SLAGLE, A. B., BELMONT VIEW FARM, FRANKLIN, N. C.							
Belmont View Laddies Whimsy	8-9	365	May	665	37	10084	514
Forest Hills Farm Gladys	6-9	306	Aug	284	13	9890	433
Forest Hills Farm Charm	6-3	305	Aug	133	6	7493	354
Belmont View Neds Bumble Bee	5-8	365	May	79	4	7021	334
Hillandale Baronets May	5-1	365	Apr	81	4	6836	328
Belmont View Neds Dairymaid	6-3	149	Sep	900	45	5578	247
s. Quail Roost King Ned		d. Flossy's Cherry of Flint Farm					
Belmont View Fashions Darling	5-10	230	Sep	824	44	9775	441
s. Sky Brook Rose Maxim's Fashion		d. Belmont View Laddie's Roxella					
Belmont View Bonwicks Charm	5-8	312	Sep	723	31	12233	492
Belmont View Primers Dorette	5-0	365	Jul	611	33	9957	488
Belmont View Gazers Helena	5-0	266	Sep	806	41	10934	498
s. Klondike Premost Star Gazer		d. Belmont View Ned's Thalma					
Belmont View Bonwicks Gip	4-9	274	Sep	859	42	10512	449
Belmont View Bonwicks Ida	4-8	285	Sep	240	15	7049	320
Belmont View Gazer Eunice	4-2	305	Aug	186	11	7123	336
Belmont View Bondwick Addie	4-8	71	Sep	1215	53	3184	135
s. Coldspring's B. R. Bonwick		d. Belmont View Brilliant's Addie					
P V Gazer Sensation	4-0	283	Sep	789	45	9953	501
Belmont View Bonwick Suzy Lou	#3-8	295	Aug	141	7	8086	359
Belmont View Bonwick Donna	3-8	279	Sep	1055	49	12025	515
s. Coldspring's B. R. Bonwick		d. Yeoman's Pansy's Donna					
Belmont View Brilliant Rose	3-2	365	Jul	702	31	10433	515

Belmont View Bonwick Omelia	3-4	218	Sep	868	45	7883	356
s. Coldspring's B. R. Bonwick		d. Belmont View Ned's Omelia					
Belmont View Primer Becky	3-2	287	Sep	777	45	9702	487
Belmont View Bonwick Thalma	2-6	365	Apr	664	31	10430	477
Belmont View Bonwick Tulsa	3-7	133	Sep	1174	50	6138	250
s. Coldspring's B. R. Bonwick		d. Belmont View Ned's Tulip					
Belmont View Gazer Darling	3-3	206	Sep	819	48	7480	362
s. Klondike Premost Star Gazer		d. Belmont View Fashion's Darling					
Forest Hills Farm Hookera	3-0	279	Aug	963	44	8961	388
Belmont View Traveler Polly	2-5	305	Apr	59	3	7185	364
Belmont View Primer Darlene	#2-9	238	Jun	157	7	6289	286
Belmont View Bonwick Cally	3-3	141	Sep	1032	40	5920	217
s. Coldspring's B. R. Bonwick		d. Belmont View Brilliant's Cally					
Forest Hills Farm Hallie	2-8	305	Aug	324	12	8316	343
Belmont View Gazer Dahlia	2-5	365	Aug	69	3	10170	448
Belmont View Primer Ace	2-10	285	Sep	615	36	8323	403
Belmont View Bonwick Twila	3-2	146	Sep	921	40	5669	233
s. Coldspring's B. R. Bonwick		d. Fashion's Twilight					
Belmont View Traveler Roselady	2-4	305	Jun	59	3	7463	359
Belmont View Hardwick Effie	2-1	305	Apr	176	7	8937	383
Belmont View Gay Lad Maybell	2-0	365	May	333	22	7353	412
Belmont View Travelers Roxella	2-3	305	Jun	172	9	5337	263
Forest Hills Farm Hettie	2-5	236	Sep	771	39	8146	348
s. Brookberry Noble Handsome		d. Forest Hills Farm Gladys					
Belmont View Primer Dawn	2-2	305	Sep	85	4	8747	414
Belmont View Primer Blanche	2-4	234	Sep	626	35	7311	339
s. Brays Island Bon-Ton's Primer		d. Belmont View Fashion's Blanche					
Belmont View Hardwick Lympie	2-10	75	Sep	1171	51	2959	127
s. Grand View Daisy's Hardwick		d. Belmont View Bondwick Lympie					
Belmont View Hardwick Tulip	2-8	111	Sep	716	31	3071	131
s. Grand View Daisy's Hardwick		d. Belmont View Ned's Tulip					
Forest Hill Farm Nola	2-9	80	Sep	920	39	2545	111
s. Brookberry Noble Handsome		d. Forest Hills Farm Charm					
Forest Hills Farm Valerie	2-5	196	Sep	566	29	4665	210
s. Forest Hills Farm Victor		d. Forest Hills Farm Clarice					
Langcroft Kinsmans Sue	2-1	264	Sep	508	29	6482	309
Belmont View Hardwick Beletta	2-6	165	Sep	816	35	5135	199
s. Grand View Daisy's Hardwick		d. Belmont View Ned's Beletta					
Belmont View Hardwick Arie	2-4	145	Sep	795	34	4773	206
s. Grand View Daisy's Hardwick		d. Belmont View Ned's Arie					
Belmont View Hardwick Alma	2-5	99	Sep	1086	58	3912	186
s. Grand View Daisy's Hardwick		d. Belmont View Brilliant's Alma					
Belmont View Gazer Chic	2-4	125	Sep	937	41	4357	182
s. Klondike Premost Star Gazer		d. Belmont View Brilliant's Chic					
Belmont View Gazer Dolly	2-4	111	Sep	818	35	3379	153
s. Klondike Premost Star Gazer		d. Belmont View Fashion's Darling					
Belmont View Hardwick Ace	2-3	119	Sep	795	34	3287	139
s. Grand View Daisy's Hardwick		d. Belmont View Brilliant's Ace					
Belmont View Hardwick Twila	2-5	104	Sep	1119	44	2766	108
s. Grand View Daisy's Hardwick		d. Fashion's Twilight					
Belmont View Traveler Treva	2-4	79	Sep	1024	54	2795	140
s. Shoal Falls Hypatia's Traveler		d. Belmont View Ned's Treva					
Belmont View Gazer Coy	2-4	88	Sep	954	38	2894	118
s. Klondike Premost Star Gazer		d. Belmont View Brilliant's Cutie					
Belmont View Traveler Eunice	2-3	94	Sep	933	45	3283	144
s. Shoal Falls Hypatia's Traveler		d. Belmont View Gazer Eunice					
Belmont View Hardwick Crystal	2-3	105	Sep	745	35	2927	125
s. Grand View Daisy's Hardwick		d. Belmont View Fashion's Crystal					
Belmont View Primer Elsie	2-2	92	Sep	756	32	2403	101
s. Brays Island Bon-Ton's Primer		d. Belmont View Brilliant's Elsie					
Belmont View Hardwick Roxella	2-1	94	Sep	1125	47	3814	151
s. Grand View Daisy's Hardwick		d. Belmont View Laddie's Roxella					
Belmont View Hardwick Sissy	2-1	111	Sep	952	45	3840	167
s. Grand View Daisy's Hardwick		d. Belmont View Bonwick Sissy					
Belmont View Traveler Twilight	1-10	141	Sep	781	35	4350	186
s. Shoal Falls Hypatia's Traveler		d. Belmont View Bonwick Twilight					
Dowdle Farms Margaret	4-11	305	Aug	140	6	7052	325
Belmont View Traveler Polly	3-6	105	Sep	903	49	3890	180
s. Shoal Falls Hypatia's Traveler		d. Belmont View Polly					
Belmont View Hardwick Effie	3-2	85	Sep	1118	49	3614	151
s. Grand View Daisy's Hardwick		d. Belmont View Brilliant's Effie					
Belmont View Bonwick Almara	2-2	365	Feb	215	11	9323	451
Belmont View Bonwick Beatrice	2-11	305	Mar	225	10	6934	311
Belmont View Bonwick Twila	2-1	305	Feb	395	18	6803	301
Belmont View Gazer Peanut	2-9	365	Feb	228	12	9594	450
Belmont View Primer Cherry	2-4	365	Feb	92	6	8646	431

SNOW, HERBERT A., SNOW SUMMIT RANCH, PARK CITY, UTAH

Snow Summit Kitty	8-2	270	Sep	675	32	9793	443
Delphi Dell Sweet May	8-1	106	Sep	996	48	4340	226
s. Delphi Dell Max		d. Delphi Dell Sweet Girl					
Boydell Apaches Meg	7-11	212	Sep	781	35	8476	388
Goose Valley Margery	6-11	257	Sep	704	35	8575	413
Lynndale Farms M Puffin	7-4	96	Sep	1329	53	4702	200
s. McDonald Farms S. Meldon		d. Lynndale Farms Ann					
Snow Summit Della	6-10	83	Sep	1414	56	3777	162
s. Snow Summit Ivan		d. Durry of Chicoma					
Snow Summit Kelo	6-1	289	Aug	430	18	8406	361
Adohr Kings Paradise	6-0	174	Sep	1048	48	8368	393
Coopers I Faith	6-4	99	Sep	994	49	4007	203
s. Cooper's Inrox		d. Cooper's Arthur's Faith					
McDonald Farms Pre Polly	5-10	305	Sep	257	15	8617	493
Claudesta Crystal	5-3	227	Sep	598	29	8111	367
Land O Dreams Kings Darling	5-1	142	Sep	1061	42	5990	269
Lynndale Farms Maida	4-7	276	Sep	583	30	7688	363
Cedarcroft Regals Beauty	4-5	269	Sep	345	22	7273	392
Valley Prides Greta	4-7	305	Sep	491	26	10639	467
Snow Summit Glamor	4-7	103	Sep	936	32	4085	151
s. Snow Summit Ivan		d. Graysmarsh Gem					
Lynndale Farms M Cinderella	3-0	365	Sep	152	10	8590	497
Snow Summit Delia	3-6	114	Sep	938	47	4123	188
s. Bonnibell Dinoble		d. Snow Summit Della					
Snow Summit June	2-9	365	Sep	597	26	8055	363
Snow Summit Minnie	3-3	180	Sep	693	33	5661	252
Snow Summit Patricia	2-3	365	Sep	578	27	8264	394
Lynndale Farms M Mariella	2-10	51	Sep	1153	56	1949	95
s. McDonald Farms S. Meldon		d. Goose Valley Marie					
Snow Summit Evelyn	2-3	211	Sep	890	38	8025	342
Snow Summit Doloria	2-2	197	Sep	670	40	6135	282
Snow Summit Windell	2-1	190	Sep	763	34	5947	274
Snow Summit Floretta	2-0	210	Sep	741	36	6891	300

SORDONI, ANDREW J., STERLING FARMS, HARVEY'S LAKE, PA.

¶Sterling Elaine	5-4	239	Oct	1008	58	10827	610
s. Hominy Hill Benefactor		d. Sterling Goldilocks					
¶Sterling Mitzie Lou	4-3	238	Oct	986	63	10326	543
s. Hominy Hill Benefactor		d. Sterling Coralee					
¶Sterling Deborah	3-8	305	Oct	129	7	11011	611
¶Sterling A Lustre	2-6	305	Jul	784	43	11031	567
¶Sterling C S Lustre	2-2	365	Jun	283	15	12486	633
¶Sterling B Myra	2-4	365	Aug	461	25	12765	698
¶Sterling A Fount	2-1	305	Apr	400	22	10282	521
¶Sterling Bens Dora	2-3	305	Aug	344	19	9815	545
¶Sterling Eda	2-1	305	Sep	388	21	9575	515
Sterling Audrey	2-5	153	Oct	951	48	5543	257
s. Coldspring's Romulus Ambition		d. Sterling's Topsy					
Sterling Colette	2-3	194	Oct	1117	58	7438	383
s. Coldspring's Romulus Ambition		d. Sterling Coralee					
Sterling Lou Mitzie	2-2	182	Oct	668	40	5660	300
s. Sterling A. Invincible		d. Sterling Mitzie Lou					
Sterling Lanette	2-5	50	Oct	990	50	1590	79
s. Sterling A. Invincible		d. Sterling Lana					
¶Sterling Aleeta	3-6	305	Aug	572	29	15146	867
¶Sterling A. Daffy	2-2	305	Feb	583	34	11243	567
¶Sterling Lynn	3-4	305	Mar	379	26	13367	706
¶Sterling Maggie	5-0	305	Mar	346	18	13194	668

STAFFORD, JOHN E. & CLARK, ROBERT W., MR. & MRS., TRUSTEES FOR DORIS H. & ROBERT W. CLARK, JR., LAUREL MILLS FARMS, LAUREL SPRINGS, N. J.

Laurel Mills Lady Gertrude	5-0	305	Nov	556	27	15175	701
Laurel Mills Ivy	#4-10	285	Oct	292	14	11896	585
Laurel Mills Gay	#4-6	284	Sep	907	45	11403	561
Laurel Mills Hopeful	#4-5	277	Oct	447	28	11809	643
Laurel Mills Golden Iris	#4-0	214	Sep	817	42	8898	469
Laurel Mills Golden Louise	#4-0	208	Oct	463	20	8598	412
Laurel Mills Proud Lady	#3-8	303	Oct	182	14	8767	455
Laurel Mills Edith	#3-7	284	Sep	816	45	9439	506
Laurel Mills Royal Estafette	#3-4	206	Sep	867	46	7750	374
Laurel Mills Prince Made	#2-9	188	Sep	868	54	6942	367
Laurel Mills Mary Rose	#2-1	291	Sep	561	35	7550	411
Laurel Mills Eva	#2-1	237	Oct	442	22	7194	374

STEINER, KARIN, FORD'S LANDING, MILLINGTON, MD.

Blakeford Mermaid	11-2	183	Sep	937	41	7321	338
Pri Acquas Merry Lora	9-9	149	Sep	1093	52	7071	317
Fords Landing Penelope	9-8	33	Sep	1220	51	1318	55
s. Leeholme Ensign		d. Leeholme Poinsetta					
Fords Landing Mistress Rose	7-9	230	Sep	781	28	9058	384
Fords Landing Pamela	8-4	45	Sep	1181	59	1712	85
s. Green Meads Designer		d. Leeholme Poinsetta					
Fords Landing Merry Maid	7-9	233	Sep	585	24	7689	304
Fords Landing Belle	7-0	193	Sep	833	35	7373	369
Fords Landing Sadie	6-2	228	Aug	768	34	7757	378
Fords Landing Peggy Anne	6-2	130	Sep	960	46	4891	228
Fords Landing Q J Daffodil	#4-6	293	Aug	167	8	9445	446
Fords Landing Columbine	4-2	286	Sep	702	34	10556	484
Fords Landing Psyche	4-6	122	Sep	1050	50	5370	257
s. Fairlawn Actor's Q. J.		d. Ford's Landing Penelope					
Fords Landing Q J Monique	3-3	305	Aug	194	9	9637	436
Fords Landing Q J Lorena	3-6	216	Sep	848	37	8020	369
Fords Landing Merry Actress	3-3	124	Sep	1062	49	4976	223
s. Fairlawn Actor's Q. J.		d. Ford's Landing Merry Maid					
Fords Landing Aurelia	2-8	290	Aug	710	34	9213	469
Fords Landing Lolita	3-3	38	Sep	855	47	1039	58
s. Blakeford Colonial		d. Ford's Landing Luxury					
Fords Landing Poinsetta	#2-3	271	Sep	256	12	6785	366
Fords Landing Collette	2-7	54	Jul	922	42	1559	71
s. Blakeford Colonial		d. Ford's Landing Columbine					
Fords Landing May Rose	2-7	36	Sep	815	40	970	48
s. Blakeford Colonial		d. Ford's Landing Margaret Rose					
Fords Landing Sara	2-7	41	Sep	973	45	1317	61
s. Blakeford Colonial		d. Ford's Landing Sadie					
Fords Landing Arabella	2-5	58	Sep	756	44	1501	88
s. Blakeford Colonial		d. Calder Farm Jed's Artless					
Fords Landing Sally	2-3	36	Sep	760	30	887	35
s. Blakeford Colonial		d. Ford's Landing Sally Lou					
Lazy River Lucky Marleen	2-11	207	Sep	1005	47	9122	433
Fords Landing Sadie	#6-2	258	Sep	610	26	8367	405
Brooklandwood Myra	8-10	305	Jul	440	22	10389	487
Fords Landing Daphne	6-11	305	Jul	368	17	7459	377
Fords Landing Lotus	#4-4	304	Jun	302	14	8697	374
Fords Landing Anita	2-3	305	Jun	273	15	7056	356
Fords Landing Azalea	2-1	305	Jul	333	17	7260	355
Fords Landing Diana	2-1	305	Jul	891	43	11572	518
Fords Landing Lorelei	2-0	305	Jul	345	18	6408	316

SUCCOP, W. G. & GLADYS D., ROLLING MEADOW FARM, RENFREW, PA.

Forest Hills Farms Caralane	#8-11	247	Oct	264	12	6957	305
s. McDonald Farms Jerome		d. Della's Rilla Lane					
Forest Hills Farms Clementina	8-3	305	Oct	176	8	9780	418
s. McDonald Farms Jerome		d. Forest Hills Artist					
Sunbeam Royal Eloise	7-6	305	Aug	158	7	9408	370
Green Valley Daisy Barsox	#6-11	290	Jan	87	5	8261	391
Arrus Honey Mary	7-9	192	Oct	833	21	7947	300
s. Langwater Honey's Onward		d. Franchester Saint Mary					
Sterling Gypsy Maid	8-6	305	Aug	165	6	11791	536
Coldsprings Nobles Eleanor	#6-3	235	Aug	44	1	6679	242
s. Coldspring's Romulus Noble		d. Coldspring's B. R. Ellen					
Lauxmont Financiers Bonanza	5-10	305	Jun	174	9	7736	386
Goldwood Alerts Agora	#6-0	287	Jul	25	1	7240	349
Nancys Patsy Belle Antoinette	#5-4	291	Jan	196	12	8628	434
Windy Hill Farms Superior	5-4	305	Feb	229	13	8323	437
Woodside Hall Romeos Plum	5-7	305	Jul	324	12	9637	389
Forest Hills Farms Earrilene	7-0	220	Oct	673	25	6845	280
s. McDonald Farms Jerome		d. McDonald Farms Harrilene					
Cool Waters Gloria Jean	4-4	305	May	271	14	7724	381
Forest Hills Farms Elizabeth	#5-10	213	Mar	289	14	4816	221
Forest Hills Farms Gwendolyn J	4-2	305	Feb	244	11	6925	291
Windy Hill Farms Lena	4-8	162	Oct	833	40	7220	354
s. Windy Hill Farms' King James		d. Windy Hill Farms' Louise					

Windy Hill Farms Madaline	3-5	305	Jan	566	33	8852	458
Wandamere Beth Lou	2-9	305	May	15		7157	366
Rolling Meadow Alice Mae	3-5	271	Sep	62	3	5786	265
s. Flying Horse Furlo General		d. Spang's General's Mae					
Wandamere C Bess	2-6	305	Sep	398	20	8649	409
s. Wandamere Correction		d. Cliff Dell's Bonny Bess					
Windy Hill Farms Edwina	3-0	280	Oct	416	21	7836	344
s. McDonald Farms High Oris		d. Sheldegren Edmunda					
Windy Hill Farms Clarisa	2-8	263	Oct	642	36	7439	370
s. McDonald Farms High Oris		d. Windy Hill Farms' Clara					
Windy Hill Farms Babette	#2-3	291	Aug	40	2	6445	292
Windy Hill Farms Erla	2-8	235	Oct	315	17	4294	202
s. McDonald Farms King Leo		d. Glad Run Echo					
Windy Hill Farms Mary	2-0	271	Oct	632	31	8074	357
s. McDonald Farms High Oris		d. Windy Hill Farms' Louise					
Wandamere Bonds Peggy	2-4	61	Oct	710	31	1549	66
s. Wandamere Anson's Bond		d. Wandamere Doug's Peggy					
Rolling Meadow Charming M	2-0	204	Oct	473	25	4465	224
s. McDonald Farms Pre Majesty		d. Windy Hill Farms Superior					
Rolling Meadow Aarrilene J	3-7	305	Sep	56	3	9051	416
Rolling Meadow Bea Linda M	2-8	267	Oct	658	30	6893	301
s. McDonald Farms Pre Majesty		d. Forest Hills Farms Earrilene					
Rolling Meadow Brenda Mae M	2-2	270	Oct	217	11	4580	222
s. McDonald Farms Pre Majesty		d. Spang's General's Mae					
Rolling Meadow Camillia M	2-2	20	Oct	494	17	494	17
s. McDonald Farms Pre Majesty		d. Constant's Ideal Pansy					
Green Valley Daisy Barsox	8-0	197	Oct	706	34	6789	296
s. Green Valley Challenger's Pete		d. Green Valley Madam Barsox					
Nancys Patsy Belle Antoinette	6-4	233	Oct	780	45	8826	419
s. Tarbell Gallant Sheraton		d. Admiral's Patsy Belle					
Windy Hill Farms Madaline	4-5	201	Oct	784	40	7344	338
s. McDonald Farms King Leo		d. Windy Hill Farms' Margie					

SUTLIFF, ALVIN C., YOCLIFF FARM, BENTON, PA.

Yocliff Starling	9-7	222	Oct	1155	56	10382	467
s. McDonald Farms Evolution		d. Yocliff Star					
Yocliff Evo Rosalie	5-6	305	Jun	399	21	8317	442
Yocliff Fore Etta	4-6	261	Oct	562	32	9081	466
Yocliff Fore Bonny	2-6	365	Jun	114	6	8002	410
Yocliff Fore Starbelle	3-1	294	Oct	629	35	7962	413
Yocliff Fore Mitzie	2-6	305	Jun	701	32	8584	381
Yocliff Fore Twinkle	3-6	69	Oct	956	42	2040	94
s. McDonald Farms Fore Obligator		d. Yocliff Son's Starglo					
Yocliff Fore Roselle	2-5	305	Sep	13		7530	385
Yocliff Fore Fairy	3-0	159	Oct	942	48	5392	278
s. McDonald Farms Fore Obligator		d. Yocliff Son's Pinkie					
Yocliff Fore Brandy	2-5	305	Oct	613	34	7846	376
Yocliff Fore Dollie	2-6	228	Oct	688	41	6097	305
s. McDonald Farms Fore Obligator		d. Yocliff High Dottie					
Yocliff Fore Actress	2-5	214	Oct	641	34	5462	285
s. McDonald Farms Fore Obligator		d. Yocliff Evo Silk					
Yocliff Fore Edina	2-7	156	Oct	939	46	5182	266
s. McDonald Farms Fore Obligator		d. Yocliff Son's Edna					
Yocliff Fore Florie	2-3	255	Oct	571	33	5900	322
s. McDonald Farms Fore Obligator		d. Yocliff Son's Flossie					
Yocliff Le Gretta	2-8	32	Oct	936	45	955	46
s. McDonald Farms Le Ponder		d. Yocliff Fore Etta					
Yocliff Fore Starlene	2-5	74	Oct	1163	50	2729	113
s. McDonald Farms Fore Obligator		d. Yocliff Evo Starlett					
Yocliff Fore Joyce	2-5	35	Oct	885	40	969	44
s. McDonald Farms Fore Obligator		d. Yocliff Starlight's Janice					
Yocliff Fore Bretta	3-1	305	Mar	736	40	7979	385
Yocliff Fore Carola	2-4	305	Mar	456	24	7433	348
Yocliff Fore Cindy	8-2	365	Mar	195	11	12041	639

VANDER GRIEND, C. M., BAKER VIEW FARM, LYNDEN, WASH.

Baker View Peaches	13-1	200	Oct	570	34	6163	368
s. Fircrest Noble Duke		d. Priscilla of Baker View					
Baker View Patience	11-3	365	Jun	32	1	11564	594
Baker View Opalina	5-5	322	Oct	755	40	13570	616
Baker View Prettymaid	5-5	182	Oct	661	43	5171	293
s. Flying Horse Phil's Butterboy		d. Baker View Peggy					
Baker View Rhonda	3-11	365	May	15		8731	439
Baker View Pearlette	3-6	305	May	89	5	5462	321
Baker View Opal Lea	#2-5	356	Apr	157	8	8452	433
Baker View Petunia Dee	2-6	305	Jul	392	19	5728	263
Baker View Pandora	2-5	290	Oct	347	23	4995	282
s. Flying Horse Phil's Butterboy		d. Baker View Peaches					
Baker View Ramona	2-11	203	Oct	659	32	5404	248
s. Flying Horse Phil's Butterboy		d. Baker View Reddy					
Baker View Opalla	2-5	211	Oct	567	34	5209	254
s. Noelbrook Rose's Warrior		d. Baker View Opalina					
Baker View Rhonda	5-0	135	Oct	833	53	5096	279
s. Flying Horse Phil's Butterboy		d. Baker View Rita					
Baker View Opal Lea	3-6	172	Oct	669	36	5832	320
s. Baker View Dominic		d. Baker View Opalina					
Baker View Prudence	4-10	305	Dec	123	10	5767	380

VAN HORN, KEITH W., VANSDALE, SABETHA, KANS.

Vansdale Kings Jubilee	4-3	305	Sep	378	20	11626	584
Vansdale Models Patsy	3-6	305	Sep	34	1	8915	411
Vansdale Beacons Debby	3-2	305	Sep	178	7	7614	320
Vansdale Models Ida	2-4	365	Oct	437	24	9991	479
Vansdale Models Jane	2-2	338	Oct	540	37	9362	506
Vansdale Hightimes Peggy	2-2	274	Oct	290	17	6105	305

WHITE, HOWARD J., "MONTEREY FARM", MIDDLETOWN, DEL.

Peerless Topsy Dora	10-1	153	Nov	860	43	5807	273
s. Fairlawn Peerless Emblem		d. Nora Top Dora of Hill Girt					
¶Fairlawn Actors Pansy	7-1	365	Jul	170	8	14784	740
Dustys Nora Dora of Monterey	7-2	365	Nov	133	7	15354	810
¶Peerless Lady of Monterey	5-0	305	Jun	151	8	12261	644
Monterey Merrymaker	5-5	300	Nov	712	34	11951	552
¶Fairlawn K Flora	6-5	46	Nov	1769	83	2667	127
s. Fairlawn H. Eastern King		d. Fairlawn Peerless Heliotrope					
¶Namreg Jewelers Bobolink	5-1	305	Oct	443	27	12393	643
¶Peerless Opal of Monterey	4-4	305	Jun	145	8	12273	640
¶Fairlawn K Luxury	3-9	365	May	159	10	14950	856
Monterey Noble Topsy	4-2	275	Nov	758	38	10638	509
Monterey Noble Dora	4-3	258	Nov	877	44	12235	602
¶Woodacres L R Starlight	3-8	365	Nov	422	27	13711	769
Monterey Actorines Musette	3-5	289	Nov	543	33	8272	448
¶Fairlawn Hornets Minerva	3-4	365	Sep	383	25	11762	616
¶Wilgorlan Farms Topaz	3-5	258	Nov	737	47	10476	557
Goose Valley Mamie	3-4	259	Nov	551	35	9518	525
¶Haddons J Cherry	3-8	67	Nov	1609	74	3633	169
s. Fairlawn Actor's Jupiter		d. Haddon's M. Coquette					
¶Monterey Actors Flower	2-3	254	Nov	890	56	9682	528
s. Fairlawn Peerless Actor		d. Fairlawn K. Flora					
¶Monterey L Topmost	2-1	42	Nov	1056	48	1464	69
s. Monterey K. Lordship		d. Monterey Noble Topsy					
Peerless Lady of Monterey	6-1	82	Nov	1499	73	4321	226
s. Fairlawn Peerless Emblem		d. Monterey Legacy					
Peerless Opal of Monterey	5-5	90	Nov	1271	61	4421	212
s. Fairlawn Peerless Emblem		d. Peerless Poppy's Ruby					
Haddons J Cherry	2-6	365	Jul	539	27	13410	677

WINTERS, A., WIN ACRES GUERNSEY FARM, WAPATO, WASH.

Winacres Sunshine Lass	5-3	212	Oct	891	49	7823	441
Winacres Darlene	#4-10	265	Oct	271	13	9239	446
Winacres Sunshine Laughter	4-0	305	Oct	331	17	12872	661
Winacres Sunshine Lovely	3-3	195	Oct	512	26	4202	221
Denny Dale Lucky Dawn	3-2	87	Oct	1471	67	4428	212
s. Western Glow Lucky O'War		d. Dreamy Eyes of Chicona					
Winacres C Violet	2-5	249	Oct	930	46	9236	431
Winacres Peggys Pride	1-11	365	Sep	259	15	11091	659
Winacres Pearl	2-4	241	Oct	723	37	6621	310
Winacres C Gretal	2-4	232	Oct	642	38	6299	359
Winacres Beatrice	1-11	305	Sep	87	5	7362	423
Winacres Dorthy	2-1	305	Oct	291	18	7899	437
Winacres C Question	2-2	272	Oct	712	39	7417	380
Winacres C Alda	2-1	287	Oct	734	41	8279	430
Winacres Gracieuse	#2-0	301	Oct	181	11	7646	425
Winacres Judy	2-3	266	Oct	779	40	8223	406
Winacres Joyful	2-1	254	Oct	564	33	6476	333
Winacres Sunshine C Lucy	2-1	232	Oct	487	28	4649	234
Winacres Blanche	2-1	207	Oct	639	39	5282	298
Winacres C Rosie	#2-0	263	Sep	172	9	6136	327
Winacres P Lachesis	2-0	86	Oct	1103	46	3215	129
s. Winacres Pal-valor		d. Ludella of Chicona					
Winacres P Nora	1-11	116	Oct	849	47	3744	187
s. Winacres Pal-valor		d. Nelenore of Chicona					
Winacres F Nosey	2-0	85	Oct	742	36	2244	97
s. Winacres Sunshine Fame		d. Winacres Neeka					

WITSCHI, EDWARD, ALPINE ROSE GUERNSEYS, MENDON, OHIO.

Alpine Rose V Faith	4-10	300	Sep	1213	78	14718	898
Alpine Rose Royal Venis	4-11	178	Sep	1045	63	7798	471
s. Florham Prince Royal		d. Alpine Rose V. Fanciful					

WORTHINGTON, JOHN D., THE HOMESTEAD, BEL AIR, MD.

Goldwood F Satelitte	#6-9	279	Oct	156	9	7484	415
Goldwood Jean Rose	6-2	281	Oct	364	18	9860	450
Goldwood H Alison	#3-6	289	Oct	246	13	7438	351
Goldwood Navigators Norma	3-6	267	Oct	323	17	8160	406
Goldwood Pauls Petite	3-6	263	Oct	268	14	6616	334
Goldwood Navigators Nosegay	3-1	305	Oct	258	13	9335	448
Goldwood D Generous	3-3	289	Oct	420	31	8889	463
Goldwood D Isabel	2-8	342	Oct	660	34	11313	530
Goldwood D Beth	2-7	365	Oct	543	28	11201	522
Goldwood Pert Claudia	2-3	293	Oct	438	28	5615	302
Goldwood Navigators Nigelle	2-1	305	Oct	439	31	6803	364
Goldwood Navigators Nelida	2-4	265	Sep	666	37	6887	334
Goldwood Navigators Natola	2-4	283	Oct	695	40	8655	403
Goldwood D Raina	#4-4	275	Sep	183	9	8930	452
Goldwood D Shirley	4-3	305	Sep	236	12	7782	399
Goldwood Navigators Nita	#3-4	246	Sep	100	7	5429	297
Goldwood Pert Rheba	3-0	305	Sep	356	21	7599	402
Goldwood H Jonquil	2-0	305	Sep	640	31	7148	324
Goldwood Conquerors Cora	8-11	305	Aug	247	16	7460	400
Goldwood D Bess	2-7	305	Aug	686	32	10166	470

ZWEEGMAN BROTHERS, ROZELYN GUERNSEY FARM, LYNDEN, WASH.

Rozelyn Marvel Joan	6-11	86	Aug	1596	81	4709	240
s. Rozelyn V. Marvel		d. Rozelyn Jane					
Rozelyn Milestone Annet	6-1	134	Aug	1172	55	6011	299
s. Rozelyn Milestone		d. Rozelyn King's Ann					
Rozelyn Mar Emogene	6-3	74	Aug	1612	67	3758	157
s. Rozelyn Eldee Marshal		d. Rozelyn King's Emma					
Rozelyn Eldee Melody	5-4	365	Aug	447	29	12605	685
Rozelyn Mar Annabelle	4-5	365	Aug	240	15	10745	580
Rozelyn Eldee Duchess	3-7	365	Aug	215	12	10432	524
Rozelyn Syl Dawn	3-1	365	Aug	310	19	9599	555
Rozelyn S H Beauty	2-5	365	Aug	42	2	9997	473
Rozelyn S H Sharon	#2-5	258	May	270	13	6740	309
Rozelyn S H Laura	2-6	301	Aug	749	34	9574	427
Rozelyn S H Mazie	8-11	139	Aug	856	38	4273	197
s. Langwater Supreme Hero		d. Rozelyn Mary May					
Rozelyn S H Bloom	2-5	242	Aug	818	35	7675	298
Rozelyn S H Peach	2-6	174	Aug	825	34	5494	228
s. Langwater Supreme Hero		d. Rozelyn Eldee Peggy					
Rozelyn S H Hermosa	2-6	153	Aug	855	39	5380	226
s. Langwater Supreme Hero		d. Rozelyn Eldee Hermina					
Rozelyn Eldee Marcelene	2-10	365	Mar	383	22	8843	473
Rozelyn S H Dawn	2-4	365	Mar	172	8	8808	411

***Owned or leased by an Approved Artificial Breeding Unit.**

SIRE SUMMARIES

Summaries are prepared of sires having ten or more daughters with official production records and only of sires that have daughters completing official records with the use of IBM equipment at the home office. This is not retroactive to sires that do not have daughters completing records with the use of IBM equipment. In computing this production summary, all official records are converted to a Mature 305-day, 2x milking basis. The average Type Classification of daughters that have been classified is determined by using a numerical value of 92.5 for Excellent, 87.5 for Very Good, 82.5 for Desirable, 77.5 for Acceptable, 72.5 for Fair and 67.5 for Poor.

SIRE'S NAME	Reg. No.	No. Dtrs. 4 yrs. & over	No. Tested Dtrs.	No. Records	M. E. 305-2X Milk	%	Fat	No. Cl. Dtrs.	Ave. Cl.
BANNER OF MEADOW BROOK	444250	16	12	17	9223	4.7	434		
BLAKEFORD TRANSFER	453207	7	12	15	10638	4.9	524	18	85.8
CAUMSETT EXPLORER	382232	43	21	24	8806	5.0	437	1	72.5
PINE MANOR CROWN MAJESTY	276283	146	50	92	9264	4.8	443	38	84.8
QUAIL ROOST BLOSSOM KING	286449	70	29	54	6998	5.3	370	7	78.5
RASMUSSEN FARMS DYNAMITE	356878	26	13	36	8446	5.0	420	16	82.5
*RIEGELDALE EMORYS MOONLIGHT	310199	51	16	22	9782	4.7	455	19	82.8
RIEGELDALE MAYWOOD	304567	96	59	83	9900	5.0	491	8	81.6
ROCK CREEK PHARAOH	317001	55	23	71	9700	4.6	445	12	80.9
*ROSALINDS STRONGHEART	245488	70	37	87	9314	4.7	438	21	88.9
*ROSEWALD IL DUCE CAESAR	266583	120	23	43	8436	4.8	406	5	79.5
SHELDEGREN PRINCE VICTORY	305035	35	23	88	8303	5.3	439	6	82.5
SKYLINE CLARAS HERCULES	392125	20	16	40	9566	4.8	461	10	83.0
SKYLINE JUSTICE	430277	19	19	47	8992	4.7	426	2	85.0
STARR FARM HANNIBAL	267661	30	26	111	8999	5.0	451	10	80.0
STERLINGOLD MAJOR OF GLENMARY	402199	49	18	38	8363	5.1	427	1	82.5
*STRONGHEARTS CONQUEROR	406975	26	18	39	9721	4.8	468	5	81.5
SUNNY VALLEYS VALOR	324113	14	11	47	8019	4.7	379		
SUNSET GLOW DELUX	337693	14	11	44	8480	4.9	419		
*TAMWORTH VICE PRESIDENT	431992	30	24	52	9047	4.7	422	3	85.8
TOPONIS REUBENS EDWARD	325365	34	16	23	9601	4.5	435	6	84.1
*TWO BROOKS BUTTERFAT HERALD	372762	31	11	21	7708	5.0	384	6	82.5
WALKER FARMS VISCOUNT	439553	16	15	27	8122	5.4	441	7	79.6
*WANDAMERE MARYANNS MAGIC	420860	37	29	46	9511	5.2	492	28	84.9
WELCOME IN WORTHY	378308	25	18	59	8935	4.4	389		
WETHERSFIELD PRINCE CAROL	411318	15	12	28	6711	4.9	327	8	79.4
WINACRES NORWOOD MAJOR	442088	16	17	19	9650	5.4	524	12	82.9
WOLFPEN ADVANCER	393032	35	14	35	11104	4.4	493		
WOODACRES HONORABLE PHIL	436573	22	16	33	8383	4.9	407		
WOODACRES ROYAL SENSATION	382014	50	19	27	8200	4.8	390	25	82.1

***Owned or leased by an Approved Artificial Breeding Unit.**

CORRECTION: The number of daughters 4 years and over for Senrab Prince's Monarch should be 155 and for Mulhocaway Butterfat Hollirex should be 9. These were printed incorrectly in the January 1 Journal.

THREE GOOD BROOD COWS

Go to the Pennsylvania 115th Special Sale, Lancaster, Pa. — February 21, 1957

THIS YOUNG COW

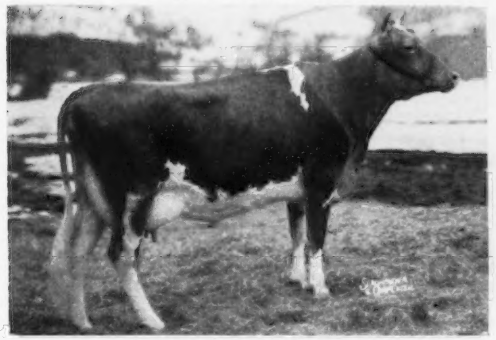

McDONALD FARMS FORE SKYLARK, VG
Born June 21, 1952

9916—567—Jr2—365C—3x

A McDonald's Foremost Prediction daughter out of Pert of Chicona, a Traveler bred cow on test at 13 years of age. 6726—332—168 days on 2x. Skylark is a full sister to McDonald Farms Fore Traveler (Herd Sire). She has an almost perfect udder. She will be just fresh and ready to go to work for you.

A REAL BROOD COW

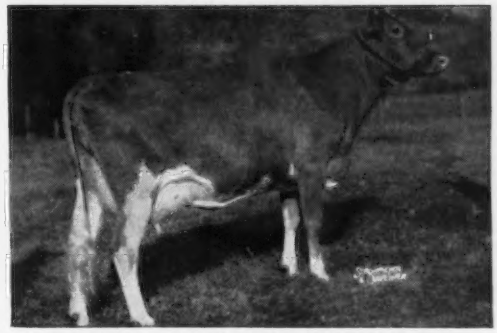

McDONALD FARMS KING'S LOTUS, VG
Born November 17, 1946

11902—681—Jr2—365C—3x, 12877—715—Sr3—365—3x

A beautiful uddered Myhaven King daughter out of one of the best Foremost Prediction daughters. Lotus's full sister made 725—6yrs—365C—3x and 684—9yrs—365—2x. One son Grand Champion at Conn. State Show in 1955. Another son in service at Adohr Farms. She will be just fresh and will really roll the milk out.

ANOTHER REAL BROOD COW

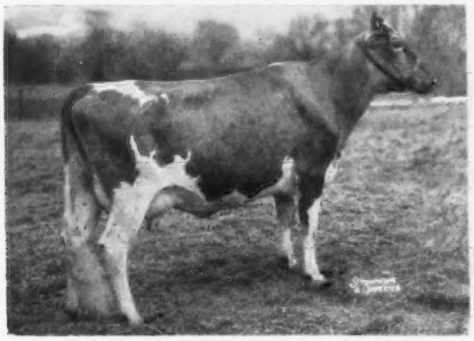

McDONALD FARMS LE PHOEBE, VG

9134—539—Jr2—365C—3x, 11517—653—Sr3—365C—3x

Phoebe has given us 4 daughters and every one a good one by four different sires. A Leader daughter from the Green Meadow Rosette family. She is due to freshen Sale Day.

A PHOEBE DAUGHTER

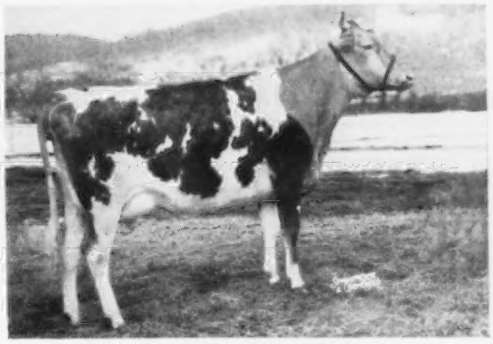

McDONALD FARMS PRE TREBA

10393—536—Jr2 in 299 days

Although finishing her record on 2x she will make over 600 lbs. A McDonald Farms Prediction daughter of Le Phoebe. One of the four beautiful daughters of this cow. Not in sale.

None of the three cows selling would be offered for sale if we were not making a drastic cut in the size of the herd. They can be valuable brood cows for you.

Besides the females we have to offer we are, of course, selling some top young sire prospects at home. A few of them are:

McDONALD FARMS SUPREME YOUTH
Born April 4, 1956

Sire: **McDonald Farms Le Supreme**
All-American (1954) son of McDonald Farms D. Monogirl, E. 894—5yrs—365—3x, 696—Sr4—305C—2x. Reserve All-American Aged Cow, 1955.

Dam: **Adohr Peter Pan Ingria,** VG
13046—649—Jr2—365—3x, 17261—845—6yrs—365—3x
One AR daughter. Dam Excellent, 763—6yrs—365C—3x.

McDONALD FARMS JOLLY ZAROD
Born April 21, 1956

Sire: **McDonald Farms High Neptune**
Senior Herd Sire at McDonald Farms. Sired 1 All-American, 2 Reserve All-Americans in 1956.

Dam: **Golden Grange Ideal Avalon,** VG
12380—618—Jr2—365—3x. Her full sister 724—Jr3—365—3x, 783—Sr4—365—3x. A McDonald Farms Augusta's Ideal daughter.

A pair of young bulls that should breed the right kind of cattle.

BREED BY CHOICE NOT BY CHANCE

McDONALD FARMS GOLDEN GUERNSEY **Cortland, New York**

CORNELL UNIVERSITY, Owner — H. H. THOMAS, Herdsman — K. C. SLY, Manager

In the INLAND EMPIRE
G. O. SWALES, Johnson

In the YAKIMA VALLEY
ARNIE JOHNSON, R. 1, Granger
FRANK PRITZL, Granger
E. M. RUSSELL, R. 3, Wapato
ART WINTERS, R. 3, Wapato

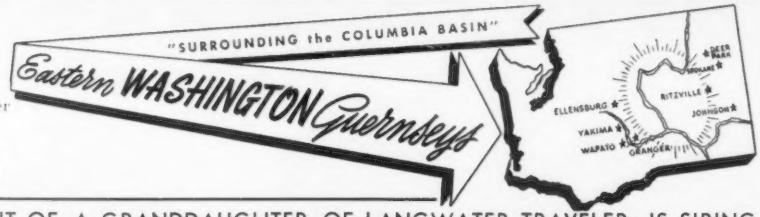

OUR SON OF PABLO, OUT OF A GRANDDAUGHTER OF LANGWATER TRAVELER, IS SIRING THE KIND OF DAUGHTERS THAT MAKE BREEDERS TAKE A SECOND LOOK.

CHICONA NILES

Sire: **CHICONA PABLO, AR**
Herd sire at Quail Roost Farms.

Dam: **NORLINA OF CHICONA**
10697—590—Sr2—305C—2x, 10429—607—Sr3—365—2x

His Sire's Full Sister

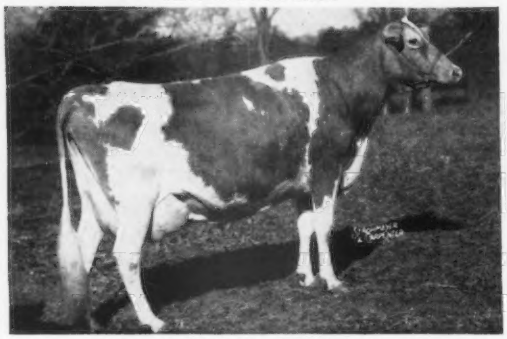

PRIMA DONNA OF CHICONA, VG '47
13911—861—5yrs—365—3x

His Sire's Dam

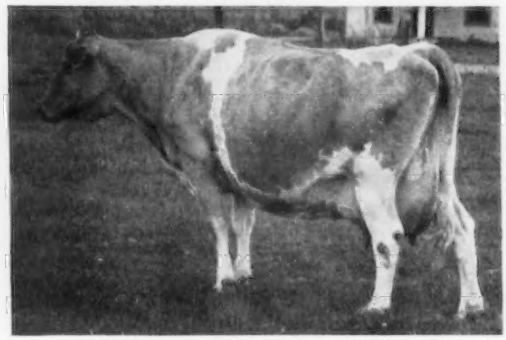

PIPPA OF CHICONA, E '49
5 records over 611, all 2x av. 11355—664.
12270—713—Jr3—365—2x

WE OFFER NILES SONS OUT OF OUR BEST FEMALES AT REASONABLE PRICES

CRESCENT FARM

G. O. SWALES
JOHNSON, WASHINGTON

21st MID-WEST INVITATIONAL SALE, Waukesha, Wisconsin — Monday, April 29, 1957

45 HEAD . . . 3 or 4 Top Young Bulls From Leading Midwestern Herds

This year the sale will offer . . . **GUERNSEYS WITH A FUTURE** . . . and will feature sound, young cows with a lifetime of usefulness ahead of them. Animals rich in top production and high classification ratings.

Two Examples Of The Kind Of Cows That We Offer In The Mid-West Sale — "Guernseys With A Future"

Purchased In The 1955 Mid-West Sale

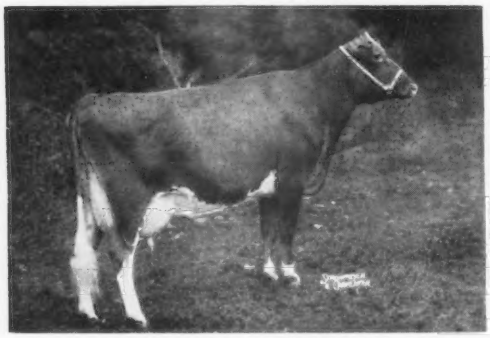

CHAR-LANE E. NANCY (E '55)
All-American Two-Year-Old, 1954. When this **"Guernsey With A Future"** was offered in the 19th Mid-West Sale, and purchased by Mrs. Gertrude McNaught for $3,500, she had not yet been classified and had no official record. **She went on to win** Sr. and Gr. Champion at the National, 1955, All-American 3-Year-Old, 1955.
18570—875—Sr3—365—2x

Purchased In 1956 Mid-West Sale As A Bred Heifer

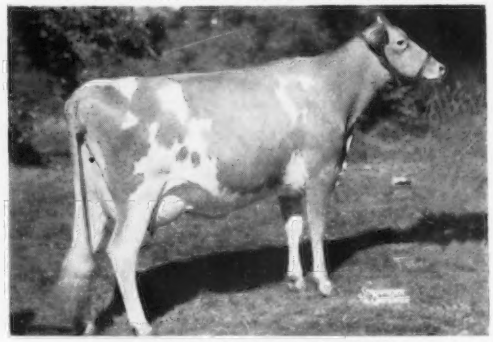

DENNIS FARM FORE DELIGHT
This **"Guernsey With A Future"** was purchased as a bred heifer for $590 by Bob Lage, Davenport, Iowa. She went on to win 1st prize as a two-year-old, Senior and Grand Champion, All-Iowa, Miss. Valley and Rock Island County; 1st and Res. Gr. Ch., Iowa; 2nd at the National; Honorable Mention All-American Two-Year-Old, 1956. On test, 5483—245—Jr2—HIR—2x in 177 days.

It is impossible to visit all the herds that may wish to consign. If interested and you have an animal you want to consign, please let us know. SELECTIONS NOW UNDER WAY — WATCH FOR MORE "GUERNSEYS WITH A FUTURE".

Sale Managed By: For Catalogs Write:

DELBERT H. KINGSTON & ASSOCIATES

Box 404 **Cary, Illinois**

OUR 1956 HONORABLE MENTION ALL-AMERICAN PRODUCE OF DAM AND BEST THREE FEMALES

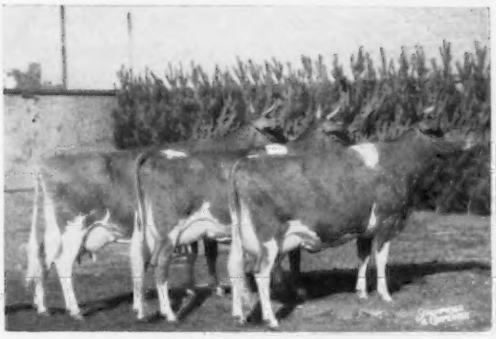

1st at Ohio, Ind., Ky.
4th at International Dairy Show.
KINGENDALE LEVITY'S DREAM
13582—706—5yrs—2x in 284 days. Still on test
KINGENDALE CHAMP'S LAKE, VG '56
*15250—*758—Jr2—365—2x (pending). Class Leader 2nd for milk and 2nd for fat. 1st 2-year-old, Ky., 2nd Ohio, 1956.
KINGENDALE LEVITY'S JOY
5673—281—Sr4—2x in 139 days. Still on test.

1st E. Ind., 2nd, Ohio, Ind., Ky.
3rd, International Dairy Show.
KINGENDALE LEVITY'S DREAM, VG '53 '55 '56
13582—706—5yrs—2x in 284 days. Still on test.
2nd Aged Cow, Ky., 1956.
KINGENDALE LEVITY'S JOY, VG '54 '55 '56
5673—281—Sr4—2x in 139 days. Still on test.
1st 4-year-old, E. Ind., 1956.

A SUMMARY OF OUR 1956 SHOW RING WINNINGS

AT 5 SHOWS INCLUDING 3 STATE FAIRS AND THE INTERNATIONAL, KINGENDALE GUERNSEYS WON

2 Grand Championships
2 Senior Championships
2 Junior Championships
2 Reserve Junior Championships

25 FIRSTS
13 SECONDS
14 THIRDS

EASTERN INDIANA DISTRICT SHOW — 2nd Bull Calf; 1st Jr. Yrl. Bull and Res. Jr. Ch.; 1st Bull 2 Yrs. and Over and Sr. and Gr. Ch. Bull; 1st Jr. Heifer Calf; 3rd Sr. Heifer Calf; 3rd Jr. Yrl.; 1st & 3rd Sr. Yrl.; Jr. Ch. Female; 3rd 2-year-old Cow; 1st & 2nd 3-year-old Cow; 1st 4-year-old Cow; 1st & 2nd Aged Cow; Sr. and Gr. Ch. Female; 1st Best Uddered Cow; 1st Cow 500 Lbs. and over Class; 1st Produce; 1st 3 Best Females; 1st Dairy Herd.

OHIO STATE FAIR — 2nd & 4th 2-year-old Bull; 1st Sr. Heifer and Res. Jr. Ch.; 1st Jr. Yrl.; 1st Sr. Yrl.; 4th Sr. Yrl.; Jr. Ch. Female; 2nd and 5th 2-year-old Cow; 5th 3-year-old; old Cow; 3rd and 4th 4-year-old Cow; 4th and 5th Aged Cow; 3rd Jr. Get; 1st Sr: Get; 2nd Produce; 2nd Dairy Herd; 1st Dam andDaughter Class; 1st 3 Best Females.

INDIANA STATE FAIR — 4th 2-year-old Bull; 4th Jr. Yrl. Heifer; 3rd Sr. Yrl. Heifer; 4th 2-year-old Cow; 1st and 3rd 4-year-old Cow; 5th Aged Cow; 3rd Sr. Get; 2nd and 4th Produce; 2nd Dairy Herd; 1st Best 3 Females.

KENTUCKY STATE FAIR — 3rd 2-year-old Bull; 3rd Sr. Heifer Calf; 1st Jr. Yrl. Heifer; 1st and 3rd 2-year-old Cow; 5th 3-year-old Cow; 1st and 4th 4-year-old Cow; 2nd and 4th Aged Cow; 1st Sr. Get; 2nd Dairy Herd; 1st 3 Best Females; 2nd Produce; 2nd and 5th Best Udder.

INTERNATIONAL DAIRY SHOW — 5th 2-year-old Bull; 4th 2-year-old Cow; 6th Aged Cow; 3rd Produce; 4th Dairy Herd; 4th 3 Best Females.

SEVERAL BULL CALVES AVAILABLE
BACKED BY PROVED PRODUCTION AND DEMONSTRATED TYPE.

"A Farmer's Herd With A Millionaire's Quality"

KINGENDALE GUERNSEY FARM — Route 7, Muncie, Indiana

Bang's Certificate No. 5588G T. B. No. 315882 DARIUS KINGEN & SON

OUR FIRST ALL-AMERICAN

SELECTED FROM A CLASS WITH LOTS OF COMPETITION

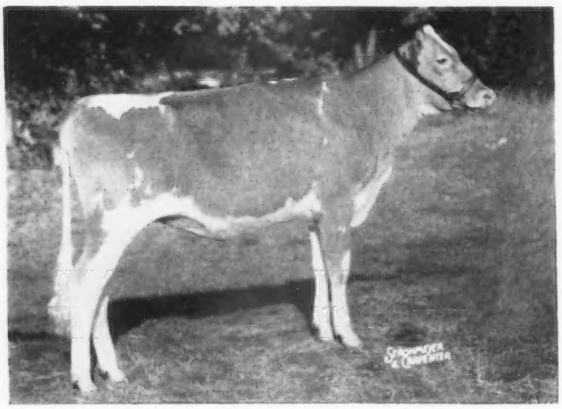

CAROL'S ROYAL GEM KITTY
Born July 22, 1955

Owned and shown by Earl E. Outhouse.

1st Heifer Calf, N.G.S. in both open and 4-H shows.

2nd Heifer Calf, I.D.S. open show, 4th in 4-H show.

1st Heifer Calf, N. Y. 4-H show, 10th in open show.

1st Heifer Calf, Wayne County, both open and 4-H shows.

Sire: **SILVER FOREST FARMS ROYAL,** AR
Our senior sire, 14 daughters classified, 9 VG. 5 D. A son of Langwater May Blossom, 14248—724—Sr4—365—3x.

ROYAL, sire of KITTY, is being bred to many of our better cows with records up to 600 lbs. fat including:

SILVER FOREST ROYAL PATTY
VG '52 '54 '56
13648—616—Jr4—HIR—305C—2x
14002—616—5yrs—HIR—302C—2x
3 daughters, 1 son in herd

CLOVERLEAF FARMS PANSY, VG '56
10218—548—6yrs—HIR—305C—2x, 10560—613—6yrs—365—2x—DHIA. On retest as 7-year-old with 608 lbs. fat—HIR—in 276 days—2x. Paternal sister to Marsh Farms K. Lilly.

SONS AND OCCASIONALLY DAUGHTERS OF ROYAL FOR SALE

MAY RICH FARM — Canandaigua, New York

Farm is located 2 miles west of Canandaigua on North Bloomfield Road.

RICHARD P. OUTHOUSE EARL E. OUTHOUSE

The 1956 All-American Senior Yearling Bull Heads Our Herd At Maple Lawn Farms

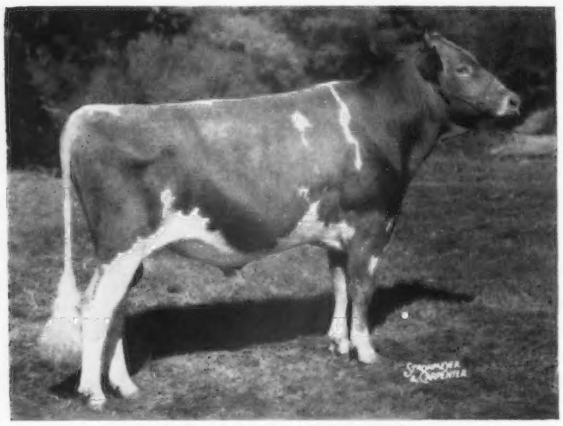

Sire: **WESTERN GLOW LOU'S ROYAL**
Dam: **LAKE LOUISE KING'S CEDAR,** VG '55
15790—805—Jr2—365C—3x. 2nd 2-Year-Old, Canadian Royal Winter Fair, 1954.

LAKE LOUISE ROYAL SUPERB

Honorable Mention All-American Bull Calf, 1955; 1st Bull Calf, Jr. Ch., Pa. and Md, 1955; 1st Sr. Yr. Bull and Jr. and Res. Gr. Ch., International; 1st and Jr. Ch., National, N. Y., and Pa. Guernsey Show, 1956.

To date we have 8 daughters of SUPERB in the herd and 35 cows bred to him.

Make your next herd sire a SUPERB son.

MAPLE LAWN FARMS

T. B. Accredited No. 201293 Bang's Certified No. A-2503 HIR Tested Calfhood Vaccinated

H. SHERMAN LAKE **LYONS, NEW YORK**

MINIBORYA MILKING HERD DISPERSAL

SCHEDULED FOR FEBRUARY 14, 1957

HAS BEEN CANCELLED

Entire group was sold privately to Mrs. Clarice Lester Jenkins of Claredale Farm, Amelia, Virginia, and James C. Courter, Jr., Courtland Farm, Amelia, Virginia.

115th SPECIAL GUERNSEY SALE

FEBRUARY 21, 1957 — 12:30 NOON

At the Association's Sales Pavilion, six miles east of Lancaster, Pa., on Route 30.

SIXTY HEAD · 47 Cows — 12 Bred Heifers — 1 Open Heifer

55 Vaccinated — 35 due within 30 days of sale date!

The sale features the **LA RAMEE MILKING HERD DISPERSAL** (26 head). Frank LePatourel's desire to visit his homeland, the Isle of Guernsey, next summer, and not wishing to leave the care of his cows in other hands, has caused him to make the hard decision to sell all his milking herd. He will retain all the open heifers, except one (see below), and a few late bred heifers.

The La Ramee herd has been developed by Frank over a period of 30 years through his association with the Maulton herd. At that dispersal, he selected a number of the Maulton cows to establish his La Ramee herd. Never more than 25 milking cows, this small herd has developed a number of top females that have made good in other herds, the most recent being LA RAMEE LENA, 16900—847—5yrs—365—3x, sold for $1,400, and LA RAMEE MARIE SONIA, sold in 1956 Convention Sale for $1,050, classified E in 1956. HER DAM AND DAUGHTER (open heifer, born February 25, 1956) IN SALE!

The five daughters of LLAN FAIR COUNT'S PERCY, used also at Llan Fair, State College, and by Henry Mathieu, Graterford, Pa., averaged 10273 pounds milk in 1955 (farm records). Seven daughters of LA RAMEE AHAB, he by PERCY and out of PILGRIM'S LENA OF MAULTON, the dam of Lena (above) show the desired TYPE and PRODUCTION. The younger members of the herd are by selected Curtiss Candy sires.

This is a good fall milking herd, 15 head having calved from September through December, and are bred back to repeat.

OTHER ATTRACTIVE CONSIGNMENTS FEATURE:

Five tops from Bain Ridge Farm, Francestown, N. H. — McDonald Farms breeding. Three daughters of McDONALD FARMS LE KATIE PRINCE (McDonald Farms S. Leader—McDonald Farms King's Katie, VG 3 times, 13678—725—6yrs—365C—3x).

McDonald Farms, Cortland, N. Y., that had the two tops in the 114th Special Sale is again sending three good ones! An S. LEADER daughter with 11517—653—Sr3, due before sale. Also a MYHAVEN KING daughter, due before sale, with 681 as a Jr2-year-old, classified VG, and a McDONALD'S FOREMOST PREDICTION daughter with 567 as a Jr2-year-old.

Eight head from Gwynllan Farms, Gwynedd Valley, Pa.—Fairlawn and Antietam breeding. Four cows all with records well over 400 lbs. fat as 2-year-olds. Two bred heifers by GWYNLLAN HIGH BOND (Caumsett High Boy—Gwynllan Vagabond Elaine, 12085—557—Sr2—365C—3x), dams of each with 450 lbs. fat, immature.

Other consignments are from Woodside Hall Farms, Williamsport, Md.; Lake Louise Farm, Dallas, Pa.; Greystone Farm, Auburn, N. Y.; John H. Vogt, Reading, Pa.; Church Farm School, Paoli, Pa., and Howard B. Bomberger, Lebanon, Pa.

SALE MANAGED BY: FOR CATALOGS WRITE:

PENNSYLVANIA GUERNSEY BREEDERS' ASSOCIATION

P. O. Box 491 WM. H. JUZI, Business Manager **Harrisburg, Pa.**

CONGRATULATIONS

TO **LUSHACRES FARM** ON BREEDING AND **LAKEWOOD FARM** ON SHOWING THE ALL-AMERICANS, **QUEST** AND **CAROL,** THAT ALSO MADE UP THE ALL-AMERICAN PRODUCE.

QUEST

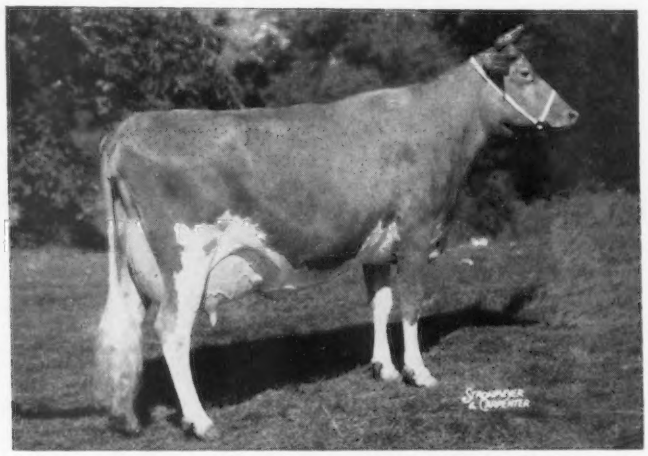

LushAcres Hermes' Quest

E '55

13882—803—Jr2—365—3x

1st 3-Year-Old, Sr. and Gr. Champion, N.G.S., I.D.S. Member of 1st Produce, N.G.S., I.D.S., Wis., 1956. Highest priced cow sold in 1956 at $9,000 to LushAcres.

CAROL

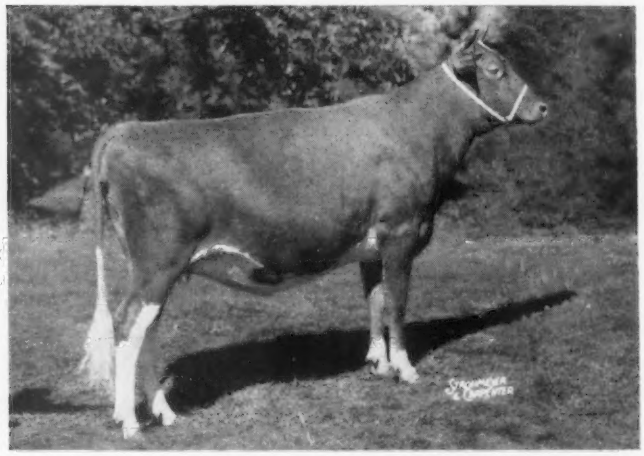

LushAcres Hurricane Carol

1st Sr. Yr. Heifer, Jr. Champion, N.G.S., I.D.S., Ky., Ill., Wis., Minn., Ind. Sold in Lakewood Dispersal to Clearview Farm for $3,600.

NATURALLY **WE ARE VERY PROUD TO HAVE BRED THEIR DAM**

GREAT ELM C. ELA, 10887—624—Jr2—365C—3x, full sister to **Great Elm C. Ellen,** VG '52, 12398—624—Sr2—365C—3x.

WE OFFER MALES AND FEMALES FOR SALE, RICH IN THIS PROVEN BREEDING FOR TYPE AND PRODUCTION

VISITORS ALWAYS WELCOME

"QUALITY DOES NOT COST . . . IT PAYS"

T. B. Accredited
N. H. Bang's Accredited 275
A. J. YOUNG, President

GREAT ELM FARM, Inc.

R. F. D. No. 3, Dover, New Hampshire

In Strafford County

Serving Western Pennsylvania →

For Our **Butterfat** Breeders In Western Pennsylvania We Offer Service
From **The 1956 Honorable Mention All-American Junior Yearling Bull —**

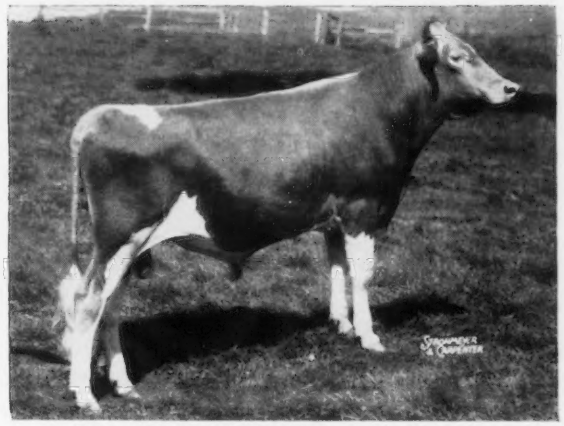

Traces 13 times to Imp. Primrose's Butterfat.

MULHOCAWAY EROS BUTTERFAT

Born May 28, 1955

1st Junior Yearling Bull, N. J. Guernsey Show, 1956. Purchased in the Butterfat Sale for $11,500. Full brother to Mulhocaway Butterfat Adonis, herd sire at Mulhocaway Farm, Clinton, N. J., whose 18 classified daughters av. 85.4.

Sire: **Mulhocaway Butterfat Quartus**
19 daughters av. 9387—480 (305—2x—M.E.).

Dam: **Mulhocaway Venus C**
Excellent '51 — VG '48 '49
6 records av. 12525—655 including 16494—838—7yrs—365C—3x.

Send For Our Sire Book With Complete Pedigrees Of All Our Sires In Service

Western Pennsylvania Artificial Breeding Cooperative

CLARION, PA. **Phone: Strattanville 60**

NOBLE...

Our Show Bull — 1956 Reserve All-American In The 3-Year-Old Class and Over

Himself

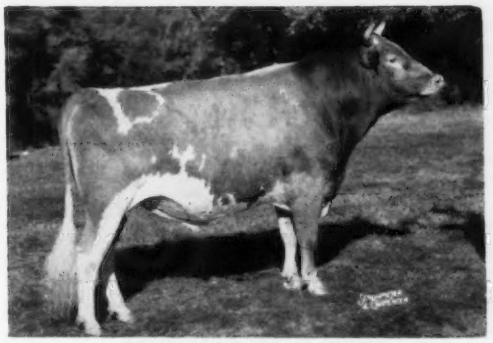

HENSLEE FARMS D. NOBLE

1st Aged Bull and Sr. & Gr. Ch., Ky., Mid-South, 2nd and Res. Sr. & Gr. Ch., National, 1956. 1955 All-American 2-Year-Old Bull.

His Dam

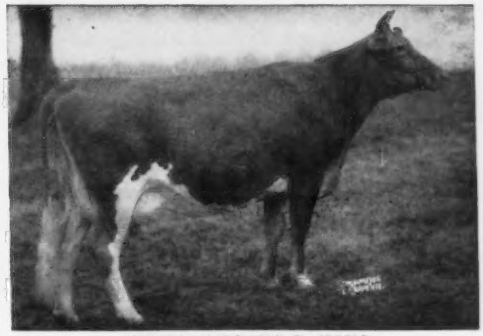

HENSLEE FARMS G. NONA

VG '52, Excellent '56. 13339—593—Jr2—365C—3x, 13392—590—Sr4—365C—2x, 15652—682—6yrs—365C—2x. 1st 3-Year-Old, Ind., 1950, 2nd Ky., 3rd Tenn., 1950. 1st 4-Year-Old, Ky., Tenn., 1951, 3rd 4-Year-Old, I. D. E., 1951.

WE CAN OFFER SONS OF NOBLE OUT OF OUR BEST COWS.

VISITORS ALWAYS WELCOME

Farm located 6 miles west of Fulton, Ky., on Highway 94.

WILLOW-WILDE FARMS — Fulton, Ky.

CECIL BURNETTE and ELMER HIXSON, Owners **GLEN PEWITT, Herdsman**

OUR RESERVE ALL-AMERICAN SENIOR YEARLING BULL

4 Nearest Dams EXCELLENT — One 3 Times EXCELLENT

HIMSELF

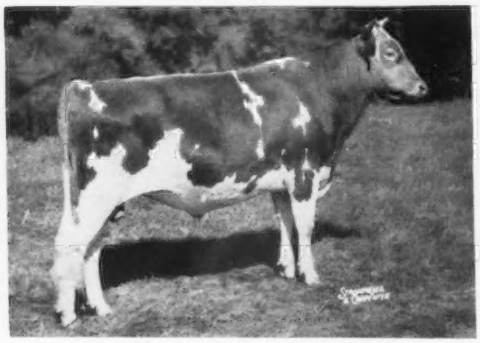

CURTISS CANDY DAPPER LAD

Born August 20, 1954

1st Calf & Jr. Ch., Iowa, 1955. 1st Sr. Yr. & Jr. Ch., Iowa, 1956. 2nd Sr. Yr., Res. Jr. Ch., N.G.S., 1956. A son of Curtiss Candy Dapper Curtiss, he by Curtiss Candy Levity Chum, out of Patsy Jean of Meadow Lane, E 3 times, 6 records include 18535—834—5yrsC—3x. Next Dam: **Pansy's Patsy of Meadow Lane** ($6,200). Excellent '47 '51 '55, VG '48. 13237—694—EHI (730), 13731—751—Jr4—HIR (722), 13265—679—AHI (871).

His Dam

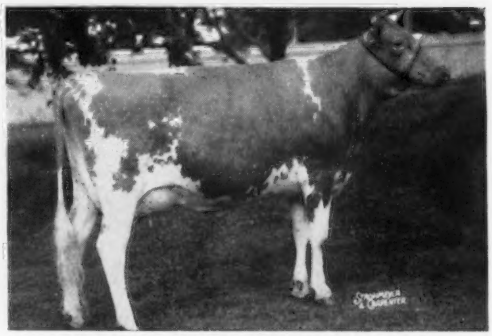

CURTISS CANDY HUMMING BIRD

Excellent '51, VG '52 '53

11940—574—Jr2—365—3x

12352—597—Sr3—365—3x

Member Res. All-American 3 Best Females, 1954. Member All-American Produce of Dam, 1954.

Next Dam: **Calculator's Marigold,** Excellent '47, Very Good '48. 15183—717—BB. Dam of All-American Produce, 1954.

LAD is being bred to our best cows and we can now offer his sons for sale.

NOTED FOR PUREBRED GUERNSEYS AND BELGIAN HORSES.

OAKDALE FARM — Ogden, Iowa

C. G. GOOD & SON, Owners

HIDEAWAY FARM

A SENIOR SIRE

KING'S CROWN JEWELLER

Sire: **Gardenville Coronation King**

Dam: **Pine Manor Crown Jewel,** VG

11416—669—G, 14550—833—DD

Having used Gardenville Darling's King, son of Coronation King, on daughters of our Langwater bulls with such pleasing results, when Darling's King was lost, we obtained his half-brother, Crown Jeweller. Again fortune smiled. Daughters like these listed below give promise of the kind of production for which we aim.

Witchwood J. Nancy
14804—667—Jr2—365C—3x

Witchwood J. Nymph
12886—655—Jr2—365C—3x

Witchwood J. Nell
11091—575—Jr2—365C—3x

Witchwood J. Maid
10544—564—Jr3—305C—3x

Hideaway J. Carnation

Carnation is the first of our breeding to make a record. Twenty-seven more are now coming along. Here's hoping!

BUCYRUS, OHIO
"At The Silos"

D. G. ARNOLD, Owner GEO. DAMSCHRODER, Mgr.
LUTHER SPARROW, Herdsman

Yes!! I'm Still In The Sales Business.

Consignment Sales
Dispersal Sales
Private Treaty
Consultation and Appraisal Work

Encouraged by the many requests by mail and telephone, it is my intention to continue in the Guernsey Sale Business.

Arrangements have already been made for some consignment sales.

The Spring Sale has been located at a new place nearer to good Guernsey markets.

The Nutmeg Special
WEDNESDAY, APRIL 17 — GOSHEN, CONN.
Consignments have already been offered. Please write or phone if you are interested in consigning.

The Mid-Summer Sale
WEDNESDAY, JULY 31 — DURHAM, CONN.

E. M. Granger, Jr. will be the auctioneer at all auction sales. Mort's assistance is greatly appreciated.

PETERBOROUGH SALES SERVICE

Earl N. Shultz, Sales Manager

Box 186 — Peterborough, N. H.

Phone 124 or 113

E. M. Granger, Jr. — Auctioneer

DRAW UP A MILK STOOL and LET'S TALK ABOUT...

A TYPICAL DAUGHTER

of

WOODACRES PRINCE MARTIN
(our new proved sire)

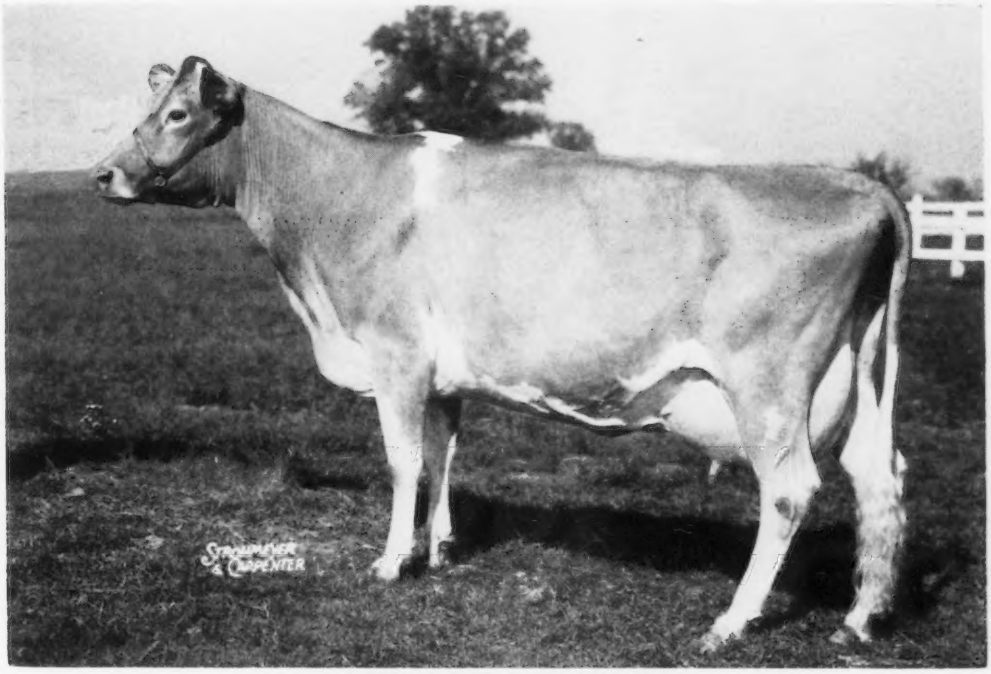

GREEN RIDGE PRINCESS KIT

Classified Very Good — 10229—478—Jr2—305C—2x

Kit, the cow pictured above, is one of the reasons we purchased a whole herd of 78 head just to get her sire, Woodacres Prince Martin. The Prince Martin daughters are real dairy cows with size and bone and carry exceptionally wonderful udders. Their ability to milk and milk heavy make them a modern dairyman's "Dream Cow." We feel mighty fortunate to have Prince Martin to use on the daughters of Fairlawn K. Senator.

PLAN TO VISIT US DURING 1957

HERMITAGE VIEW FARMS, Inc.

HERMITAGE, TENNESSEE

L. C. LANGFORD, owner

GOLDEN GUERNSEY

ROBERT BASSE, manager

2 Of The Breed's Great Cows Are Wrapped Up In The Pedigree Of Our Senior Sire

Catamount Melody — Douglaston Lady Augusta

MELODY

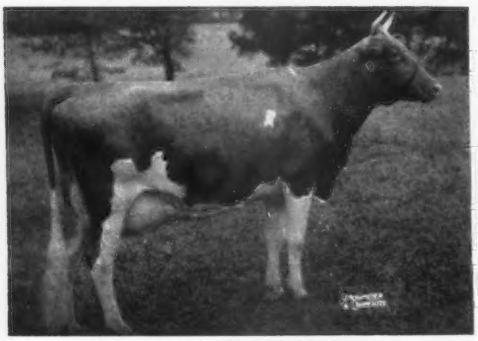

CATAMOUNT MELODY
Excellent '48
12360—751—GG, 14047—848—AA
Lived to past 19 years of age.
Dam of 5 AR daughters.

LADY AUGUSTA

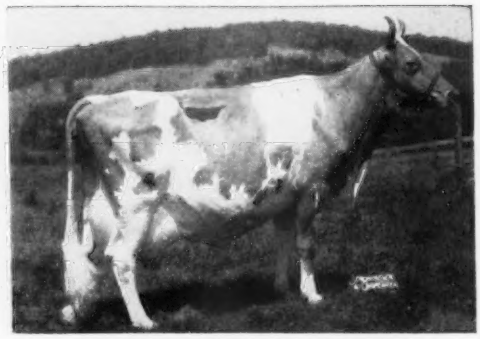

DOUGLASTON LADY AUGUSTA
Excellent at 14 and 15 years.
12106—607—Jr3—365—3x
Lived to past 21 years of age. Dam of 6 AR daughters, 4 Excellent, 2 Very Good.

Walker Farms Le Piper

Born October 15, 1951
Over 30 daughters in our herd — many are just now coming into production.

His Sire

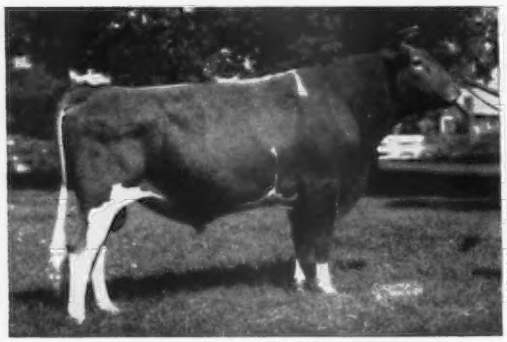

FLYING HORSE ROYAL PIPER
Sire of 86 AR daughters, 81 classified, 4 Excellent, 33 VG, 35 Desirable. An own son of Catamount Melody.

His Dam

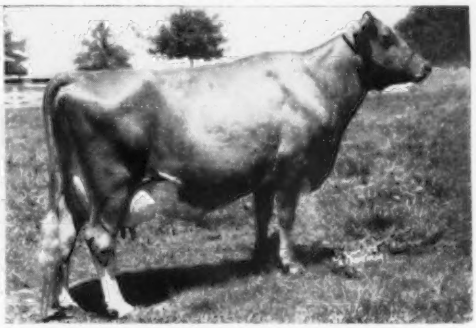

McDONALD FARMS LE NAMESAKE
Very Good '53 '54 '55
11099—507—Sr3—305C—3x
12581—546—5yrs—305C—3x
Sold for $7,600 in 1950.

Le Piper Sons Out Of High Producing Dams

•

Plan To Pay Us A Visit

Our "Special" February Offer

This LE PIPER Son Out Of A 732 Lb. Dam

Walker Farms Kurt

Born January 2, 1956

Kurt is just the age to turn out with your heifers this spring, and has as much production inheritance as any bull we have offered for sale.

His Dam

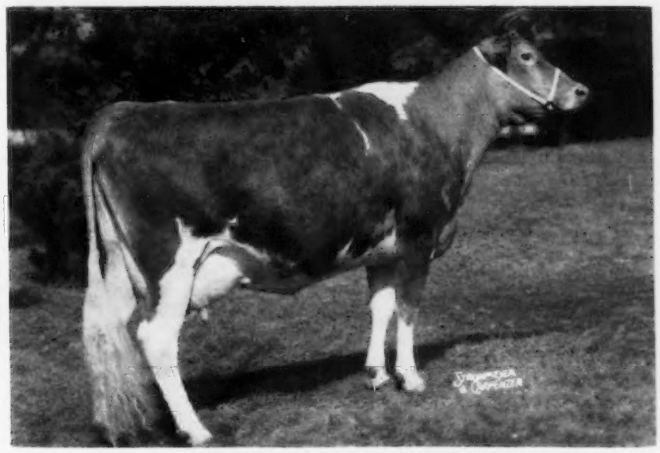

CURTISS CANDY KINDNESS
Very Good '51 '53 '55
12123—654—Jr2—365C—3x, 12886—732—Sr3—365C—3x
A daughter of Boulder Bridge Plutocrat.

His Dam's Dam

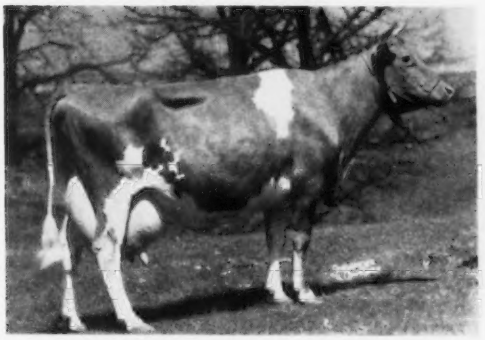

DOUGLASTON PRINCESS CHARLOTTE
11999—573—GG, 14251—688—BB, 13622—681—A
2 AR sons, 6 AR daughters

His Dam's Maternal Sister

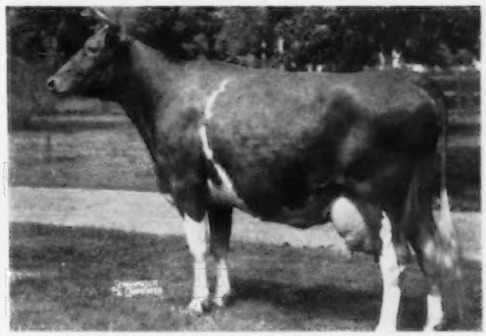

CURTISS CANDY LEVITY CHARLOTTE
3 records over 800 lbs. fat including
16283—836—5yrs—365C—3x, 16494—826—9yrs—365—3x

KURT is priced to sell at the unbelievably low price of $449.95

A postal card will reserve him for you.

WALKER FARMS

In the Heart of the Mississippi Delta two miles Northwest Junction U.S. Highways 61 and 82

STONEVILLE MISSISSIPPI

BREEDERS' REGISTERED GUERNSEYS

GOLDEN GUERNSEY

Our Fourth Classification

39 HEAD . . . 2 Excellent — 21 Very Good — 14 Desirable — 2 Acceptable

The LAD'S PHYLLISTER Daughters Classify High — Great Foundation Cows

7 Daughters Classified In 1956, 1 Excellent — 6 Very Good

NANCY LOU — OUR SENIOR AND GRAND CHAMPION COW AT THE EVERGREEN CLASSIC, 1956 — GOES EXCELLENT AGAIN FOR THE FOURTH TIME.

The WANDAMERE PORTER Daughters Have Also Proved Their Worth As Foundation Cows

1 Excellent — 2 Very Good

VALLEY PRIDE'S HIEDE KAY had been milking one year but she still went EXCELLENT.

Also In The Herd

5 daughters sired by FLYING HORSE CLARA'S GENERAL

All Classified Above The Line — 2 Very Good

The daughters of WYNO BEAU'S CHERUB and WANDAMERE MARYANN'S MAGIC also classified high. **You will like our CHERUB and MAGIC daughters.**

A son of MAGIC is in heavy service at Valley Pride

VALLEY PRIDE'S NOBLE

Born November 6, 1951

Sire: **WANDAMERE MARYANN'S MAGIC** — a son of Maryann (see below). 25 MAGIC daughters in our herd.

Dam of NOBLE (E)

VALLEY PRIDE'S NADA

3 times Excellent. Look at the body capacity and the Excellent fore and rear udder. 1st Aged Cow, Res. Gr: Ch., Evergreen Classic, 1952. 9206—535—Sr4—305C—2x, 9698—509—5yrs—305C—2x, 14540—766—6yrs—365C—3x. Sold to Franchester Farms for $4,100.

Paternal Granddam of NOBLE (E)

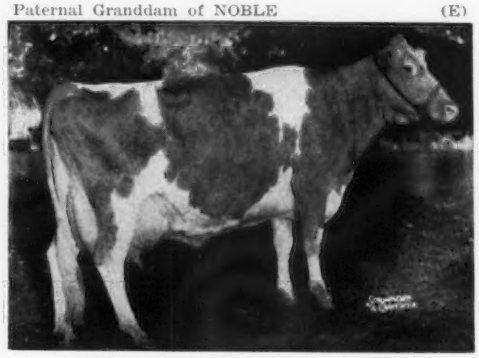

WESTERN GLOW BUTTERFAT MARYANN

2 times Excellent. Sold for $14,600.
13825—763—6yrs—305C—2x
Dam of MAGIC, he sire of NOBLE.

ADD MAGIC TO YOUR HERD.

Noble Sons or Bull Calves Out of Magic Daughters Are Usually Available.

VALLEY PRIDE FARM

MERLE MILLER, Owner

BURLINGTON, WASHINGTON

SKAGIT COUNTY, WASHINGTON, GUERNSEY BREEDERS

BROCKWELL FARM
H. V. Ekstran, Bow

CEDARCROFT FARM
Cecil White, Mt. Vernon

CHUKLUCK FARM
L. W. Power, Burlington

DENNY-DALE FARM
Albert Johnson, Mt. Vernon

FAR WEST FARM
Chas. A. Damon, Bow

FER-MANOR FARM
Jim Ferguson, Mt. Vernon

GOLDEN BOW FARM
Clarence E. Summers, Bow

KAY-RON FARM
George Machin, Mt. Vernon

RIVER ROAD FARM
James Olson, Mt. Vernon

RIVERVIEW FARMS
George M. Dynes, Mt. Vernon

VALLEY GEM FARMS
J. E. Wrage & C. H. Grewe, Arlington

VALLEY PRIDE FARM
Merle Miller, Burlington

WESTERN GLOW FARMS, INC.
Friedrichs Bros., Bow

RICHARD C. WHITE
Mt. Vernon

Herd Sires Backed With Proved **Green Meadow—Coronation—McDonald** Bloodlines

The dams of our 3 herd sires average 13060 lbs. milk — 714 lbs. fat.

1. **MT. EPHRAIM BORDER KING**

D. H. I. A. PROOF

14 daughters	15 Rec.	8461 M	5.4%	455 F
13 daughters	14 Rec.	8432 M	5.4%	454 F
13 dams	30 Rec.	6232 M	4.7%	293 F
Difference	(11-13-13)	+2200 M	+.7%	+161 F

Sire: **Gardenville Coronation Prince**
Dam: **Haldane's Rose of Cosquay**
11868—759—Jr3—365—3x

2. **KENNERSLEY'S CONFIDER**

Sire: **Blakeford Confident**
Dam: **Kennersley Patrick's Polly**
14734—714—5yrs—HIR—365—3x

3. **WILGORLAN FARMS BEAU**

Sire: **Sterlingold Lord Wilgorlan**
Dam: **Wilgorlan Farms Bernadette**
12578—668—5yrs—365—2x

Plan to pay us a visit and see the Get of these popularly-bred herd sires.

T. B. Accredited 479583 Bang's Free 646

GREEN BOTTOM FARMS

R. A. McCauley & Sons **Hagerstown, Maryland**

DUNN'S TOUR

. . . 1910 — 1957 . . .

"The Short-cut to Good Guernseys"

LISTED TO SELL . . . in New York, Mass., Conn. and "Up-Country" we have cows fresh or close-up from vaccinated-certified herds. They are registered, mostly dehorned and in one big herd you may select up to 30 heifers due to freshen this spring. Prices average $250 to $350.

5 YR-OLD PROVED SIRE . . . getting extra nice udders. Daughters have type, size and up to 9000—430—Jr2—305—2x—DHIA (Actual), increase 10% over dams. His dam twice EXCELLENT plus Coronation, Green Meadow Minuet, Douglaston . . . "Charlotte", "Rosalind", "Mirth" families flavored by 3 Class Leaders.

CONFIDENTIALLY YOURS . . . our quiet listings include up to 6 herds of 40 — 100 head, registered, certified, vaccinated, AR, HIR, DHIA . . . available at low prices this month before being pledged for auction sale.

$175,000 will buy a large, successful Guernsey establishment of 200 pure breds, extensive acreage near city of wealth and high markets. It's a top bracket real estate investment, too.

AUCTION NEWS

MAY 2 - 8th SIRE and BRED HEIFER SALE — Eastern States Exposition, Springfield, Mass. Limited to 25 bulls, 30 bred heifers . . . finest in the East. 14 bulls, 19 heifers already accepted. They are better than ever before, more production depth, more 800 to 1000 lbs. dams. Worth waiting for.

PHONE FOR OUR SERVICE, YOU'LL LIKE IT

DUNN, HARWOOD & CRABTREE

Schoharie, N. Y. Tel: 65 — Cordaville, Mass. Tel: Marlboro 714 — Holliston, Mass. Tel: 661

CORDAVILLE, MASSACHUSETTS

News from Nyala

As we predicted three months ago our cow Nyala Prince's Miss Liberty has made a fine Class Leading record. She finished her AR test with 19494—1015—8yrs—365C—2x (pending). According to our latest report this places her 3rd in milk and 2nd in fat. She has previous AR records of 15851—798—Sr2—365—3x, 18632—927—Sr3—365C—3x, and 18959—986—5yrs—365C—3x, and was classified VG in '53 and '54.

Miss Liberty is by Nyala Peerless Prince, our proven AR sire that has 2 Excellent daughters and now has 2 daughters over 1000 lbs., 4/900 and 4/800. Her dam is Nyala Supreme Golden, VG '51, with a record of 17919—931—5yrs—365C—3x and an official AR lifetime production of over 100,000 lbs. of milk and over 5000 lbs. of fat.

Miss Liberty has one son, Nyala Honor's Premier, now 3½ years old at Mr. Kemp's Shoal Falls Farm, Hendersonville, North Carolina, where he is reported to be doing an excellent job. Another son, Nyala Majesty's Acme, by Wethersfield Majesty, born December 24, 1955, is now in service at the Conn. Art. Breeding Assn.

The First Penna. Art. Breeding Co-op. has also purchased one of our top bulls. He is Nyala Indigo's Superb, born August 10, 1955 sired by Fairlawn Ermine's King and out of Fairlawn Actor's Indigo, 3 times a Class Leader and National Leader for milk with 18494 at 8yrs—305C—2x. She also was classified E '49 '50 '51.

The State of Connecticut has taken, for road building, 17 acres of our good pasture and hay land, two houses used by our employees and also 10 acres of hay land which we leased. We have acquired other land and houses and shall carry on as in the past, although on a slightly reduced scale. We have, as of January 1, given up 3 times a day milking of our test cows, and so in the future all of our production records will be AR, 2 times.

We have for sale at reasonable prices two bulls out of high producing Excellent cows, one a year old and one a month old. Write us for particulars, or better still come and see us.

Registered Guernsey Cattle T. B. and Bang's Cert. No. 497

NYALA FARM • ***Greens Farms, Connecticut***

F. T. BEDFORD, Owner
HORACE LANUTE, Managing Herdsman

Please address correspondence to:
MR. and MRS. J. W. FOSTER, Managers

• LARCH FARM • WENHAM, MASS. •

THE SENORITAS ARE + DAUGHTERS

THE FIRST 4 TO COMPLETE TEST, ALL INCREASED PRODUCTION.
3 CLASSIFIED VERY GOOD, COMPARED TO DAMS' DESIRABLE

THEIR GREAT SIRE

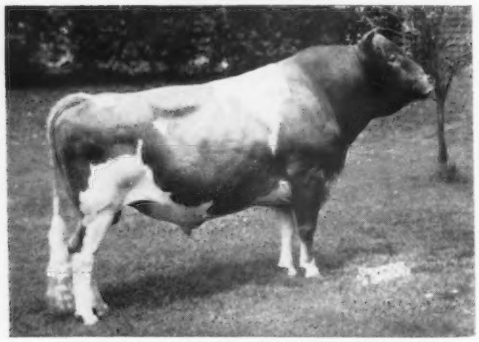

FLYING HORSE FLUTE'S TRUMPETER
Sire: **Flying Horse Trumpeter, AR**
Dam: **Flying Horse General's Flute**
12831—682—Jr2—365C—3x
13161—661—Jr4—305C—3x
16458—873—5yrs—365C—3x

L. SENORITA SALLY, VG '56
12451—609—Jr2—365C (pending)
Dam: **L. Baroness Vicki,** D '55
8499—382—Jr2—305C—3x

L. SENORITA MAMIE, D '56
*14494—636—Jr2—305C—3x (pending)
Class Leader 4th in Milk
Dam: **L. Lady Molly,** D '54
12600—655—Sr2—365C—3x

L. SENORITA SIRIUS, VG '55 '56
11802—598—Jr2—305C—3x
Dam: **L. Duchess Star,** D '54
10720—463—Jr2—305C—3x

L. SENORITA LEA, VG '56
9074—454—Jr2—305C (pending)
Dam: **L. Countess Kathie,** D '53
8591—404—Jr2—305C—3x

FROZEN SEMEN IS AVAILABLE FROM FLUTE'S TRUMPETER
SEND FOR COMPLETE INFORMATION

Farm is located off 1A on Larch Row at Wenham

T. B. ACCREDITED—VACC.
JAMES R. REYNOLDS, Owner
Tel. Hamilton 580

MASS. ABORTION FREE NO. 30
JOHN B. GLABACH, JR., Mgr.
Tel. Hamilton 106-J

BECAUSE I am taking "sabbatical leave" next summer to visit Guernsey Island, and am also overdue in going into "dry dock" for repairs . . .

LA RAMEE Guernseys will be sold February 21, in the 115th Special Guernsey Sale at Sales Pavilion, Lancaster, Pa.

Many herds have found very desirable foundation cows at La Ramee. I have bred these cows and their female ancestors for 30 years.

Special mention is made of Llan Fair Count's Percy's five daughters in the sale that averaged 10273 lbs. milk last year and are candidates, along with others, for show ring honors and large records.

Featuring a year-old daughter of La Ramee Marie Sonia, that sold for $1,040 at Convention Sale to Woodacres Farm and later classified Excellent.

Am retaining only one cow besides ten heifers as a nucleus for another herd when I return.

Come to my sale and make your selection.

Write for catalogs to Pennsylvania Guernsey Breeders' Association, Harrisburg.

Frank LePatourel, Owner — West Grove, Pennsylvania

A Proved Bull With A High Sire Summary And From The Great ERMINE Family

FAIRLAWN PERFORMER'S HONOR

His first 30 daughters with 44 records average
10655—514—305—2x—M.E.

HIMSELF

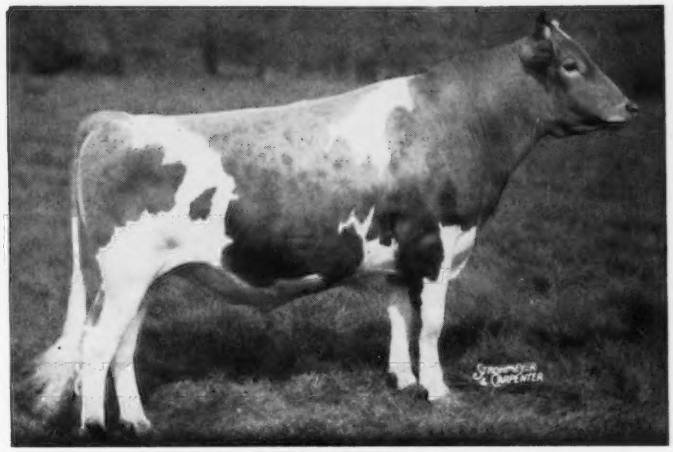

HONOR is sire of 33 officially tested daughters that include:

Nyala Honor's Bluebell, VG '53 '54
13816—606—Jr2—365C—3x
*14893—*699—Jr3—365C—2x
*17155—*793—Jr4—365—2x

Nyala Honor's Cowslip
*12209—*624—Jr2—HIR—305C—2x
15055—701—Jr3—HIR—305—2x

Nyala Honor's Willa
*13678—*714—Jr2—365—2x

Nyala Honor's Daphne
14643—746—Sr2—365—3x

Nyala Honor's Brilliant
13403—687—Jr2—365C—3x
15584—818—Sr4—365—3x

Nyala Honor's Beauty
14736—710—Jr2—365C—3x

Nyala Honor's Marigold
16097—705—Jr2—365C—3x

Nyala Honor's Queenie
15606—766—Sr2—365C—3x

HONOR is sired by Fairlawn Memoir's Performer, he sire of 50 daughters with 80 records that average 10469—523—305—2x—M.E.

His Dam (E)

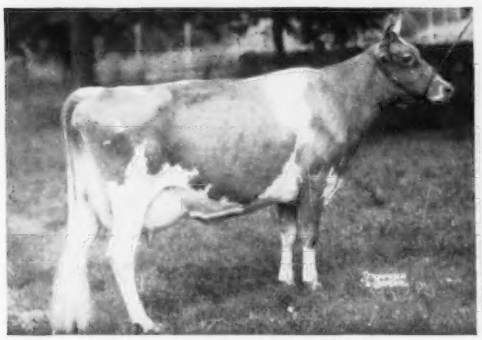

FAIRLAWN K. GLORY ($9,500)
5 times Excellent
17244—815—Jr4—365C—3x

Sire: **Fairlawn H. Eastern King** ($16,000). Sire of the Reserve All-American Sr. Get of Sire for the past three consecutive years. 55 progeny sold for an average of $3,243 per head. 54 daughters, 109 records average 10429—538—305—2x M.E. 47 daughters classified, 6 E, 21 VG, 14 D.

His Dam's Dam (VG)

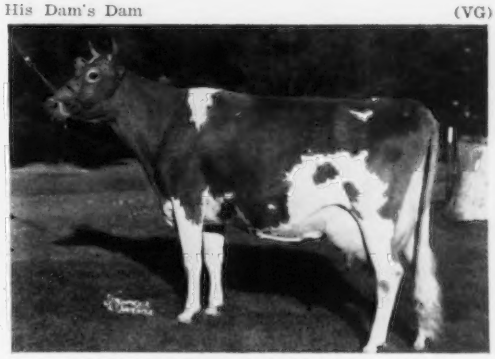

FAIRLAWN PEERLESS ERMINE ($5,000)
3 times Very Good
16726—869—7yrs—365C—3x
17855—893—8yrs—365—3x
16892—838—10yrs—365—2x

ERMINE lived to be 15 years and 11 months of age. She is the dam of 13 calves. A son sold for $10,000. Another son, Fairlawn Ermine's King, is doing a top job at Nyala. The oldest daughter of the Ermine's King bull finished with 13481—719—Jr2—365C—3x.

HONOR INHERITS PRODUCTION AND IS TRANSMITTING HIS INHERITED PRODUCTION.

Honor — His Sire — His Dam's Sire — All Have Sire Summaries Of Over 10,000 Pounds Of Milk And 500 Pounds Of Fat On 305—2x—M.E. Basis.

ADD THIS PRODUCTION TO YOUR HERD.
Honor Sons, Out Of Our Best Cows, Are Now Available.

DOUGLASTON MANOR FARM
TRADE MARK Reg U S Pat Office

PULASKI, NEW YORK

The Highest Record Living Excellent Cow Of The Breed

DOTTY OF WEST SIDE FARM, Excellent 4 Times
19282—929—Sr4—365—3x, *25338—*1329—11yrs—365—3x
Class Leader 2nd for both MILK and FAT.

HER PROGENY TO DATE

COLDSPRING'S DOTTY ..... Born June 3, 1946
15064—696—Jr2—365—3x, 17327—780—7yrs—365C—3x
COLDSPRING'S BEAUTY'S DICTATOR ..... Born September 25, 1947
COLDSPRING'S NOBLE'S DOTTY ..... Born September 29, 1948
(Sold for $5,500), 13912—638—Jr2—365C—3x
COLDSPRING'S NOBLE'S DUDE ..... Born September 18, 1949
COLDSPRING'S B. R. DESIGNER ..... Born October 10, 1950
COLDSPRING'S B. R. DEFENDER ..... Born January 20, 1952
COLDSPRING'S B. R. DEMONSTRATOR ..... Born January 21, 1953
COLDSPRING'S B. V. DANCER ..... Born September 2, 1954
COLDSPRING'S B. V. DEPUTY ..... Born April 30, 1956

DOTTY HAS DROPPED 9 CALVES FOR US TO DATE — FOUR SINCE THE COMPLETION OF HER CLASS LEADING RECORD

DOTTY'S LAST SON

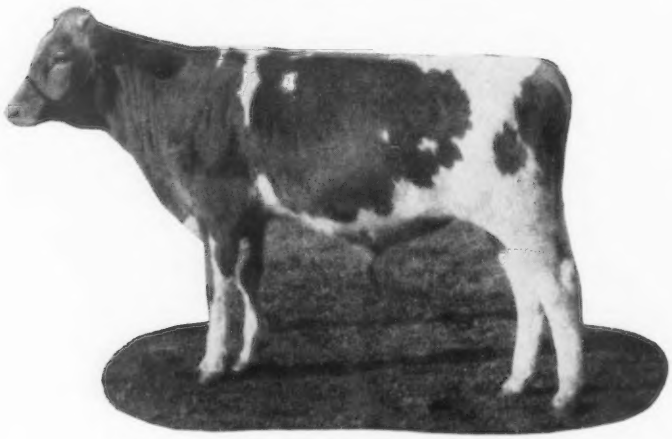

COLDSPRING'S B. V. DEPUTY
Born April 30, 1956

Sire: **COLDSPRING'S BEAUTY'S VALOR.** He is sired by a full brother to Coldspring's B. R. Iris (E '54), *19448—*1019—Sr3—365C—3x, Class Leader 5th for fat, 6th for milk, and out of Vallevue Butterfat Beauty (E '47 '48), 18914—937—AA—365C—3x, 7 AR daughters, 4 Excellent that average 849.

DEPUTY COMBINES THE BLOOD OF DOTTY AND BEAUTY

Dotty is safe in calf again to Coldspring's Beauty's Valor.

FOR A STRONGER FOUNDATION ADD SOME BEAUTY

COLDSPRINGS FARM

SUGARLOAF, PENNSYLVANIA
HAZLETON, PENNSYLVANIA

Accredited for Bang's 57 . . . Accredited for T. B.

Est. S. C. PRICE, Owner
Phone Conyngham Sunset 8-5331

JAMES STRADNICK, Herd Manager
Phone Conyngham Sunset 8-5333

"The
Most Coveted
of all . . .
. . . the
Breeder's Class"

ALL-AMERICAN
GET OF SIRE

GET OF WYNO BEAU'S SAINT

Undefeated 1954, 1955, 1956
1st N.G.S., I.D.S., Pa.G.S., N.J.G.S., 1956

ALL-AMERICAN AGED COW

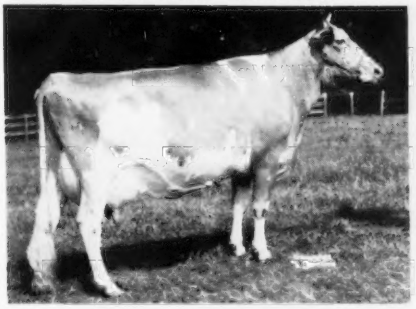

FAIRLAWN ACTOR'S HELENA
EXCELLENT '54 '55
21046—1014—5yrs—365—3x

ALL-AMERICAN AGED BULL
(SAINT'S full brother)

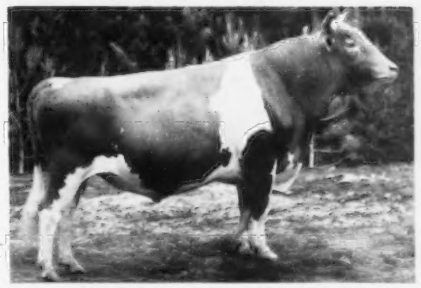

WYNO BEAU'S CHERUB
Sr. & Gr. Ch., N.G.S., I.D.S., 1956
(Owned by Windy Hill Farms)

ALL-AMERICAN 3 BEST FEMALES

1st, N.G.S., I.D.S., Pa.
G.S., N.J.G.S., 1956

RES. ALL-AMERICAN PRODUCE

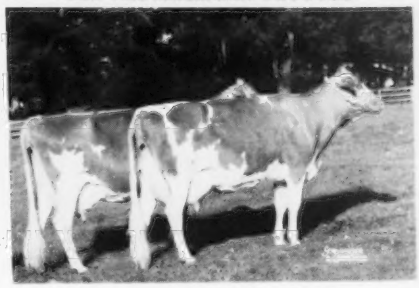

1st Pa. G.S., N.J.G.S.,
2nd, N.G.S., I.D.S.

WYNO FARMS

MUNCY, PA.

ALVIN R. BUSH
ALVIN C. BUSH

LEE YOST, Manager
Phone 63001
PENN YOST, Herdsman

ADD SOME "SAINT" TO
YOUR PROGRAM . . .
. . . SONS and **SEMEN**
available.

DIARY for 32nd GUERNSEY SALE

Trenton Interstate Fairgrounds — Trenton, New Jersey — June 1, 1957

Ralph Coarsey spent Monday night, January 14, with us and Johnny took he and I to Pennsylvania Station early Tuesday morning. I took the train to New York, taxi to Grand Central, where I had their justly famous oyster stew and took 12:15 train to Harmon, arriving 1:15. Dave Younger met me and we were off.

First stop for a short visit at the May Brothers at Lagrangeville. Herd looked well, everything froze up.

Next stop at Chauncey Stillman's Wethersfield Farm, Amenia, New York. We went over the herd with Owen Boyd and suggested **Beaulea Footprint's Alda**, just five, due on St. Patrick's Day, by Foremost Footprint 15th out of Beaulea Starlight Alba. Dave will look at her again in April.

Stopped at Deep Lake, but Bill Chilcoat said they were not selling this year. They have a Fritzlyn bull, **Fritzlyn Jeanette's Flash**, doing a very good job for them and want to wait until they have more of his daughters.

Spent the night with John and Charlotte Rand at Random Farm, Salisbury, Connecticut John has a very choice small herd, especially good udders with Green Meadow breeding behind them. He offered to drive me thru North Eastern New York if I returned Friday. We left before six the next morning in a snow storm which continued all day. First stop Golden Harvest. Went over herd with Joe Adams and thought everything in fine shape. We especially admired the daughters of McDonald Farms P. Monarch, but were not successful in getting Joe to commit himself.

Called Horace Lanute, but he had nothing. Stopped for a pleasant visit at George Clark's Horse Shoe Falls Farm, Shannock, Rhode Island. I thought the herd looked very good, especially admired the Get of Horse Shoe Conrad's Pioneer.

Called Ted Browning and made an appointment for next morning and asked him to call Wilfred Jordan at North Farm, where we arrived about 5 P. M. Went over the herd with Willie, who was there after a trip to Maine in sub-zero weather. Willie bought us a magnificent lobster dinner and drove with us to Ashton-Keynes Farm, Little Compton, Rhode Island, the next morning. The Farm is owned by R. S. and C. R. Richmond and managed by Randolph Blackmer. They used most successfully Deershorn A. Foremost, a grandson of Dolly's Foremost, and are using presently a pair of Butterfat bulls, one from the late Phil Picard, Lone Maple Butterfat Primo, by Two Brooks King's Prime out of a daughter of Two Brooks Norseman. Joe Pendergast told Dave they had a top three-year-old by him out of a daughter of Deershorn A. Foremost. We took her and her maternal sister. She is more than nice, straight as a string, upstanding with a beautiful udder, due latter part of April, shows as a three-year-old, has in 156 days, 5740—286—Jr2—2x. Her dam made 10060—444—Jr3—2x in 298 days, on only fair hay. With her we took her maternal sister, also with a splendid udder. Has 12257—567—Sr2—HIR—365—2x and in 208 days she has 8449—388, was four last October, due Washington's birthday. She is by Valley Chell's Butterfat, a double grandson of Hilltop Butterfat Chief. The young cow is **Ashton Keynes Primo Julia**, the older, **Ashton Keynes Chell's Jessie**.

Back to North Farm. I suggested a young bull out of a granddaughter of Franchester St. Charm, *24578—1045—7yrs—365C—3x, and several other females. I have written Mr. Clifford McBride and hope for a consignment. The herd looked tops and was pouring out milk.

On to LushAcres where we took a top bred heifer and young cow. The heifer, **LushAcres Boswell's Armorette**, due first calf May 9, an inbred Horse Shoe Conrad's Boswell out of Lush Acres Boswell's Armor, 16885—910—Sr3—365C—3x, 17337—955—5yrs—365C—3x, high records all the way back. The heifer, extra nice individual. The cow, **LushAcres Boswell's Marie**, 12236—596—Sr2—3x, due in March, five last November, dam has 692, next dam 681, next dam 876.

Next, stopped at Langwater. Asked for a young bull (pictured below) by Langwater Supreme, out of Kenmar Hills Countess Sheba, E, 15258—794—6yrs—365—3x, will be a year in February.

IN SALE

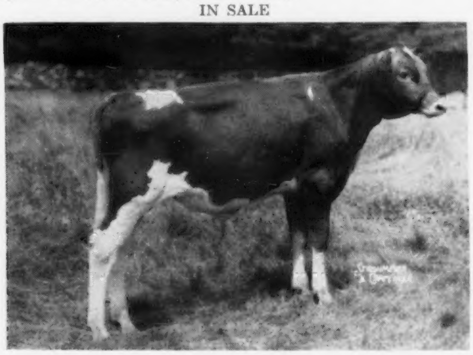

His Dam

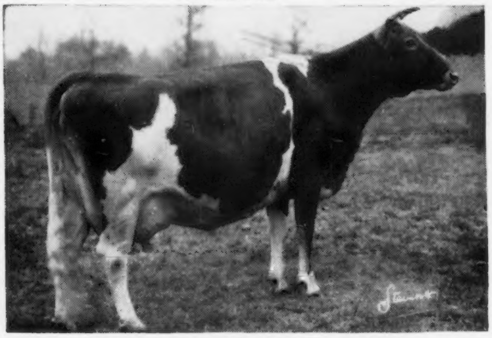

KENMAR HILLS COUNTESS SHEBA

A yearling heifer, **Langwater Nita**, by Supreme out of Blakeford Sweetheart E, 12604—674—5yrs—365—3x. A show heifer dropped last August by Langwater Ideal (Ideal's Standbest—Langwater Admiration), out of Berrybrook Princess, 12113—625—Jr2—365—3x, and on retest has 6601—320 in 140 days. She by Charlescote Langwater St. Nick out of Flying Horse Master's Prissy, 11294—604—7yrs—305—2x. We also asked for a four-year-old, **Langwater Demure**, 13564—667—Jr2—365C—3x, by Supreme out of Bashful, she out of Coldspring's Romulus' Dimple. If we get the four, they will be a most satisfactory offering.

On to Fairlawn where we went over the herd with Dr. Hopper and Andy Warner. deciding definitely on a November bull calf by Fairlawn K. Steadfast (own brother to Fairlawn K. Gay Levity), out of Fairlawn Actor's Dairybelle, 13931—721—Jr2—365C—3x, on retest, she out of Riegeldale Melba's Dairymaid, 12104—715—Sr4—365C—3x. next dam, Green Meadow Melba. A bred heifer due in May, **Fairlawn Actor's Tulip**, out of Fairlawn Peer's Holly, 16593—887—5yrs—365C—3x, next dam, Fairlawn K. Muriel. Perhaps will get one open heifer also.

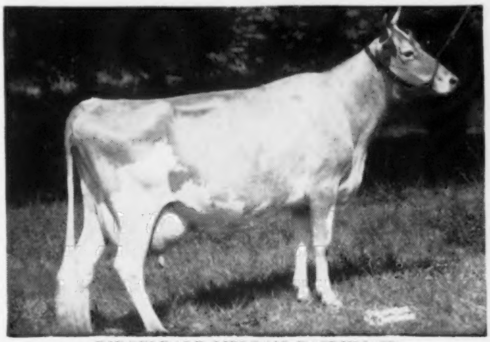

RIEGELDALE MELBA'S DAIRYMAID

On to Flying Horse. Dave called Graham Foster while we were eating lunch and dinner combined and he offered to drive with us to the Larch Farm as Bernie Glabach was in Florida. We looked over the daughters of Flying Horse Flute's Trumpeter and later called Jimmy Reynolds and he said when Bernie returned they would decide on either **Larches Senorita Vivacious**, E, 14461—622—Jr2—3x in 359 days, or **Sally**, 12451—609—Jr2—365—3x, and let us know. Either will do. I am writing Sumner Pingree at Cuba today and hope to get a good consignment there. They are available if he will let go.

Went to Rex LeParmentier and selected two young cows, both will be fresh. **Wethersfield Primrose Victoria**, 13249—639—Jr2—365—3x, by Curtiss Candy Noble Curtiss, out of Wethersfield Victoria, 14176—739—A—3x, she by Wolfpen Vulcan out of Riverview's Gertrude, 14042—800—A—3x, by Langwater Peter Pan, out of Riverview's Gertrude Claire 2d, a family I have always admired. The other, **Wethersfield Gardener's Enid**, 10681—520—Jr4—305C—3x, has a show udder. Casey Sly picked her last year, she by Wethersfield Gardener, out of Wethersfield Enid. Both will be fresh and Rex will have them in shape.

Stopped for a short visit with Bob and Mary Murray, then on to Chedco where we found everything in top shape as usual, and took a bred heifer due before sale. **Chedco M. Cynthia**, by Fairlawn K. Marmion, a son of the beautiful cow, Fairlawn Actor's Linaria, E, 16277—903—Sr4—365C—3x, out of Clearbranch Cynthia Carole, 15472—829—7yrs—365C—3x, by Blakeford Lord Jim, out of Blakeford Cynthia, 11184—608—GG—3x.

On to Cameron Bradley's Wolfpen Farm in Southboro, where we listed a show three-year-old, will be fresh, **Wolfpen Allamanda**, by Wolfpen Prestige,whose daughters are very nice, out of Wolfpen Autum, 10635—567—Jr2—305C—3x.

Stopped for a short visit with Dick and Grace Harwood and drove on to John Rand's where we found a real pickle, everything frozen up, manure spreader broken, etc. Had been 34 below the morning before. No hope of him getting off so I drove back with Dave. Henry Christal had breakfast with us the next morning and we selected a young cow, **Hanover Hill Levity**, 14013—648—Jr3—365C—2x, on retest, 11027—517—Jr4—2x in 254 days, due March 10, will be six next August, carries a lot of Shuttlewick Levity, her maternal great granddam being Aiyukpa Levity Queen, an own daughter of "Levity" herself, and her sire, Hanover Hill C. Jupiter, being out of a daughter of Aiyukpa L. Czar (a double grandson of Shuttlewick Levity) and his sire out of another daughter of Aiyukpa L. Czar. A heifer that will be bred by Wandamere Predictor, he by Wandamere Daisy's Hercules, out of Valley Rogue Petunia, a very beautiful cow that Everett Beaty bought from Marvin Fleming in a Franchester Sale for $5,000. The heifer is **Hanover Hill Pre Sonsie**, out of Bethany Sonsie E, 11589—679—Sr3—365C—3x, she by Franchester Shah, out of Bethany Wistar's Sonsie, she out of Antietam Sonsie that we sold in the first Pennsylvania State Sale, a real family.

Went to Perona Farm, Andover, New Jersey, and John Broton let us have an outstanding bred heifer due end of June to Fairlawn K. Masterful. The heifer is **Perona Conqueror Augusta**, by Hominy Hill Conqueror, twin to Hominy Hill Champion, out of Hominy Hill Betty, *18094—*924—Jr2—365C—3x, former National Record. Both twins get the right sort. Her dam is by Hill Girt Perky, a good breeding son of Green Meadow Cherub.

On to Ideal Guernsey Farm. I went over the herd with Jake Tanis very carefully. We discussed **Ideal's Gallant's Trixie**, *20534—*1026—Sr3—365—3x, due shortly and **Ideal's Superior's Nina**, 12275—760—Sr2—365C—3x (pending), out of Ideal's Beacon's Nina, 20385—1223—5yrs—365—3x, by Ideal's Beacon, next dam, Welcome Lane's Nina, 16960—898—11yrs—365—3x. I am sure he will give us one, if not both of these and Dave and I decided they were the two best prospects. Jake has supported the breed splendidly during this year of low prices and we would very much like to see him sell right at the top. I went over the bred heifers and picked 12 prospects whose dams were averaging over 900 lbs. of fat. On a later visit he will make his decision and we will put in two of his very best heifers and a young bull.

Zeke Harris drove me to Newark where I took the train home. I believe we have gotten the best lot out of New England in the 32 years of this sale's existence.

LOUIS McL. MERRYMAN

OTHER SALES

APRIL 6, 1957—Greentree Farms Complete Dispersal, Town Line, New York. Owner: Dr. H. H. Bauckus.

JUNE 3, 1957—9th McDonald Farms Sale, Cortland, N. Y.

FOR CATALOGS WRITE — **THE MERRYMAN COMPANY, SPARKS, MARYLAND** Phone: Cockeysville 57